U.S. Department of Housing and Urban Development
451 Seventh Street, SW
Washington, DC 20410
www.hud.gov

espanol.hud.gov

Environmental Review for Activity/Project that is Categorically Excluded Subject to Section 58.5

Pursuant to 24 CFR 58.35(a)

Project Information

Project Name: Erie Metropolitan Housing Authority Capital Fund Improvements (Scattered General)

Responsible Entity: Erie County, Ohio Board of County Commissioners

Grant Recipient (if different than Responsible Entity): Erie Metropolitan Housing Authority

State/Local Identifier: OH 028

Preparer: Cindy Brookes

Certifying Officer Name and Title: Patrick Shenigo, County Commissioner

Grant Recipient (if different than Responsible Entity): Erie MHA

Consultant (if applicable): Wind, Water & Energy Conservation

Direct Comments to: ClevelandPublicHousing@hud.gov

Project Location: Scattered Sites which include the following addresses:

1109 Wamajo Dr.	1113 Wamajo Dr.	2201 Olds St.
2220 Olds St.	2229 Olds St.	2235 Olds St.
2601 Harbor Blvd.	2603 Harbor Blvd.	2602 Harbor Blvd.
2604 Harbor Blvd.	2605 Harbor Blvd.	2607 Harbor Blvd.
2606 Harbor Blvd.	2608 Harbor Blvd.	2609 Harbor Blvd.
2611 Harbor Blvd.	2610 Harbor Blvd.	2612 Harbor Blvd.
2613 Harbor Blvd.	2615 Harbor Blvd.	2614 Harbor Blvd.
2616 Harbor Blvd.	1008 Stone St.	1019 Fourth St.
1222 Ashburn Dr.	1311 Wamajo Dr.	1317 Huntington Ave.
1323 Stone St.	1435 Judy Ln.	1502 Pierce St.
1612 Camp St.	1617 N Larchmont	207 Center St.
412 E Adams St.	508 E Washington St.	514 E Washington St.
623 Taylor St.	905 Hayes Ave.	917 Hayes Ave.
1030 Pearl St.	1301 Prospect St.	132 Homestead Ave.
1434 Camp St.	211 Reese St.	405 Camp St.
408 E Washington St.	411 Neil St.	414 McKelvey St.

502 E Washington St.	504 E Washington St .	506 E Washington St.
526 W Washington St.	605 W Osbourne St.	610 Shelby St.
614 Osbourne St.	628 Taylor St.	1201 Wamajo St.
1801 Camp St.	1801 Camp St.	1612 Central Ave.
1827 Clinton St.	407 Reese St.	514 Dewey St.
622 Perry St.	908 Hancock St.	1509 W Monroe St.
1107 Wamajo Dr.	1703 Fifth St.	
1227 W Madison St., Apt. A	1227 W Madison St., Apt B	

Description of the Proposed Project [24 CFR 50.12 & 58.32; 40 CFR 1508.25]**:**

The work outlined in the five-year action plan by the Erie Metropolitan Housing Authority for their U. S. Department of Housing and Urban Development Capital Fund Program Action Plan indicated work at many scattered sites which include 70 housing sites across the City of Sandusky, Ohio that have been identified as not within other review required components and listed as general. The outlined work is to rehabilitate public housing. Additional energy efficiency work through Phase II of the Energy Performance Contract (EPC) has been identified to be completed at theses 70 scattered sites also and included in this report.

The 70 scatter sites include single family detached or semi detach, row or townhouse, 1 multifamily apartment, or non-dwelling structure locations scattered across the City of Sandusky but not within the floodplain, coastal zone management area and not on Ohio History Connection mapping as a historically designated property. Street locations are listed in the project location and shown on the maps provided.

The following addresses have been selected to receive Window Replacements: 1612 Camp St., 1019 Fourth St., 502 E Washington St., 504 E Washington St., 506 E Washington St., 508 E Washington St., 2220 Olds St., 2229 Olds St., 2235 Olds St., 610 Shelby St., 908 Hancock St., 414 McKelvey St., 1801 Camp St. A, 1801 Camp St. B, 622 Perry St., 405 Camp St., 1227 W Madison St. A, 1227 W Madison St. B, 623 Taylor St., 407 Reese St., 411 Neil St., 917 Hayes St., 2201 Olds St., and 412 E Adams St.

Furance replacement has been identified for the following addresses: 1612 Camp St., 1019 Fourth St., 1317 Huntington Ave., 502 E Washington St., 504 E Washington St., 506 E Washington St., 508 E Washington St., 526 E Washington St., 908 Hancock St., 1435 Judy Ln., 1617 N Larchmont Dr., 1030 Pearl St., 610 Shelby St., 1222 Ashburn St., 414 McKelvey St., 1801 Camp St. A, 1801 Camp St. B, 1612 Central Ave., 411 Neil St., 514 Dewey St. A, 514 E Washington St., 407 Reese St., 408 E Washington St., 132 Homestead Ave.. 628 Taylor St., 917 Hayes Ave., 1323 Stone St., 1509 W Monroe St., 905 Hayes Ave., and 623 Taylor St.

All addresses will be included in the Energy Performance Contract energy efficiency items have been since identified to be installed at the scattered sites and include lighting retrofit, aerator upgrade, and shower head upgrade.

Level of Environmental Review Determination:

Categorically Excluded per 24 CFR 58.35(a), and subject to laws and authorities at §58.5:_____

Funding Information

Grant Number	HUD Program	Funding Amount
OH-12P028501-18	Capital Fund Program	$411,423.00
OH-12P028501-19	Capital Fund Program	$430,080.00
N/A	Energy Performance Contracting	$1,413,602.00

Estimated Total HUD Funded Amount: $2,254,915.00

Estimated Total Project Cost (HUD and non-HUD funds) [24 CFR 58.32(d)]**: $2,254,915.00**

Compliance with 24 CFR 50.4, 58.5, and 58.6 Laws and Authorities

Record below the compliance or conformance determinations for each statute, executive order, or regulation. Provide credible, traceable, and supportive source documentation for each authority. Where applicable, complete the necessary reviews or consultations and obtain or note applicable permits of approvals. Clearly note citations, dates/names/titles of contacts, and page references. Attach additional documentation as appropriate.

Compliance Factors: Statutes, Executive Orders, and Regulations listed at 24 CFR §58.5 and §58.6	Are formal compliance steps or mitigation required?	Compliance determinations
STATUTES, EXECUTIVE ORDERS, AND REGULATIONS LISTED AT 24 CFR 50.4 & 58.6		
Airport Hazards 24 CFR Part 51 Subpart D	Yes ☐ No ☒	The project area is not located within 13,000 feet (direct) of the end of a Class I or commercial airport, or within 8,000 feet (direct) of the end of a Class II or Class III airport and not located within the clear zone or accident potential zones of any airport.

Coastal Barrier Resources Coastal Barrier Resources Act, as amended by the Coastal Barrier Improvement Act of 1990 [16 USC 3501]	Yes ☐ No ☒	Based on review of the Coastal Barriers Resources Map, attached to this report, indicates the properties included in this project do not fall within any of the 3 identified in Erie County.
Flood Insurance Flood Disaster Protection Act of 1973 and National Flood Insurance Reform Act of 1994 [42 USC 4001-4128 and 42 USC 5154a]	Yes ☐ No ☒	The properties on this report are all located outside of the 100-year floodplain therefore, do not require flood insurance to be purchased. See attached floodplain map.
STATUTES, EXECUTIVE ORDERS, AND REGULATIONS LISTED AT 24 CFR 50.4 & 58.5		
Clean Air Clean Air Act, as amended, particularly section 176(c) & (d); 40 CFR Parts 6, 51, 93	Yes ☐ No ☒	The State and Area of this project are within attainment for air quality and all proposed work should not exceed any of the de minis or threshold emission levels.
Coastal Zone Management Coastal Zone Management Act, sections 307(c) & (d)	Yes ☐ No ☒	Upon review of the Coastal Management Zone Act requirements, the Ohio Department of Natural Resources Office of Coastal Management, provided concurrence that Federal Consistency will be met for the work being completed at this site since it will be carried out meeting all Coastal Management Zone requirements, thus having no impact on the use or resource of the designated coastal area. No further coordination is needed with the Ohio Department of Natural Resources, Office of Coastal Management.
Contamination and Toxic Substances 24 CFR Part 50.3(i) & 58.5(i)(2)	Yes ☒ No ☐	After reviewing records of EMHA Lead Survey's completed in February and October 1993 and since no updated surveys have been completed within the last year a Lead Risk Assessment must be completed prior bidding at the eight properties listed below. Based on the above information, the window replacements proposed by the Erie

		Metropolitan Housing Authority and listed in the project description dated 9.11.2020 for the properties of 1019 Fourth Street, 405 Camp Street, 1612 Camp Street, 412 East Adams Street, 414 McKelvey Street, 407 Reese Street, 908 Hancock Street and 411 Neil Street which all indicated previous presence of lead paint on the window pane, sill, casing, trim and/or sash. Therefore these window replacements must follow the HUD Renovation, Repair and Paint Rule and any Ohio Department of Health Notifications required based on findings. All other properties were indicated as lead free or built after 1980. No other information was provided or found to be in, near or around the area of the addresses of these scattered sites.
Endangered Species Endangered Species Act of 1973, particularly section 7; 50 CFR Part 402	Yes ☐ No ☒	**Natural Heritage Database**: The Natural Heritage Database has the following records at or within a one-mile radius of the project area. Cattle egret (*Bubulcus ibis*), State endangered Black-crowned night—heron (*Nycticorax nycticorax*), State threatened Common tern (*Sterna hirundo*), State endangered Pipe Creek Wildlife Area – ODNR Division of Wildlife The review was performed on the project area you specified in your request as well as an additional one-mile radius. Records searched date from 1980. This information is provided to inform you of features present within your project area and vicinity. Please note that Ohio has not been completely surveyed and we rely on receiving information from many sources. Therefore, a lack of records for any particular area is not a statement that rare species or unique features are absent from that area. Although all types of plant communities have been surveyed, we only maintain records on the highest quality areas.

		Fish and Wildlife: The Division of Wildlife (DOW) has the following comments. The DOW recommends that impacts to streams, wetlands and other water resources be avoided and minimized to the fullest extent possible, and that best management practices be utilized to minimize erosion and sedimentation. The project is within the range of the Indiana bat (*Myotis sodalis*), a state endangered and federally endangered species. The following species of trees have relatively high value as potential Indiana bat roost trees to include: shagbark hickory (*Carya ovata*), shellbark hickory (*Carya laciniosa*), bitternut hickory (*Carya cordiformis*), black ash (*Fraxinus nigra*), green ash (*Fraxinus pennsylvanica*), white ash (*Fraxinus americana*), shingle oak (*Quercus imbricaria*), northern red oak (*Quercus rubra*), slippery elm (*Ulmus rubra*), American elm (*Ulmus americana*), eastern cottonwood (*Populus deltoides*), silver maple (*Acer saccharinum*), sassafras (*Sassafras albidum*), post oak (*Quercus stellata*), and white oak (*Quercus alba*). Indiana bat roost trees consists of trees that include dead and dying trees with exfoliating bark, crevices, or cavities in upland areas or riparian corridors and living trees with exfoliating bark, cavities, or hollow areas formed from broken branches or tops. However, Indiana bats are also dependent on the forest structure surrounding roost trees. If suitable habitat occurs within the project area, the DOW recommends trees be conserved. If suitable habitat occurs within the project area and trees must be cut, the DOW recommends cutting occur between October 1 and March 31. If suitable trees must be cut during the summer months, the DOW recommends a net survey be conducted between June 1 and August 15, prior to any cutting. Net surveys should incorporate either nine net nights per square 0.5 kilometer of project area, or four net nights per kilometer for linear projects. If no

		tree removal is proposed, this project is not likely to impact this species. The project is within the range of the eastern pondmussel *(Ligumia nasuta*), a state endangered mussel, the black sandshell (*Ligumia recta*), a state threatened mussel, the threehorn wartyback (*Obliquaria reflexa*), a state threatened mussel, and the fawnsfoot (*Truncilla donaciformis*), a state threatened mussel. Due to the location, and that there is no in-water work proposed in a perennial stream, this project is not likely to impact these species. The project is within the range the brook trout (*Salvelinus fontinalis*), a state endangered fish, and the channel darter (*Percina copelandi*), a state threatened fish. Due to the location, and that there is no in-water work proposed in a perennial stream, this project is not likely to impact these species. The project is within the range of the eastern massasauga (*Sistrurus catenatus*), a state endangered and federally threatened snake species. The eastern massasauga uses a range of habitats including wet prairies, fens, and other wetlands, as well as drier upland habitat. Due to the location, and the type of work proposed, this project is not likely to impact this species. The project is within the range of the Kirtland's snake (*Clonophis kirtlandii*), a state threatened species. This secretive species prefers wet fields and meadows. Due to the location, and the type of work proposed, this project is not likely to impact this species. The project is within the range of the smooth greensnake (*Opheodrys vernalis*), a state endangered species. This species is primarily a prairie inhabitant, but also found in marshy meadows and roadside ditches. Due to the location, and the type of work proposed, this project is not likely to impact this species. The project is within the range of the Blanding's Turtle (*Emydoidea blandingii*), a

		state threatened species. This species inhabits marshes, ponds, lakes, streams, wet meadows, and swampy forests. Although essentially aquatic, the Blanding's turtle will travel over land as it moves from one wetland to the next. Due to the location, and the type of work proposed, this project is not likely to impact this species. The project is within the range of the American bittern (*Botaurus lentiginosus*), a state endangered bird. Nesting bitterns prefer large undisturbed wetlands that have scattered small pools amongst dense vegetation. They occasionally occupy bogs, large wet meadows, and dense shrubby swamps. Due to the location, and the type of work proposed, this project is not likely to impact this species. The project is within the range of the common tern (*Sterna hirundo*), a state endangered bird. The preferred nesting sites of common terns are natural or man-made islands that are free of mammalian predators and human disturbance. They will also utilize mainland beaches and dredge disposal areas but only when islands are unavailable. The common tern nests in colonies. Their eggs are laid in a grass-lined depression in the sand. Due to the location, and the type of work proposed, this project is not likely to impact this species. The project is within the range of the king rail (*Rallus elegans*), a state endangered bird. Nests for this species are deep bowls constructed out of grass and usually hidden very well in marsh vegetation. Due to the location, and the type of work proposed, this project is not likely to impact this species. The project is within the range of the Upland Sandpiper (*Bartramia longicauda*), a state endangered bird. Nesting upland sandpipers utilize dry grasslands including native grasslands, seeded grasslands, grazed and ungrazed pasture, hayfields, and grasslands established through the Conservation

		Reserve Program (CRP). Due to the location, and the type of work proposed, this project is not likely to impact this species. The project is within the range of the piping plover (*Charadrius melodus*), a state and federally endangered bird species, and the Kirtland's warbler (*Setophaga kirtlandii*), a state endangered bird. These species do not nest in the state but only utilize stopover habitat as they migrate through the region. Therefore, this project is not likely to have an impact on these species. Due to the potential of impacts to federally listed species, as well as to state listed species, we recommend that this project be coordinated with the U.S. Fish & Wildlife Service. Unless work requires tree removal, no mitigation is required.
Explosive and Flammable Hazards 24 CFR Part 51 Subpart C	Yes ☐ No ☒	The proposed project involves rehabilitation of existing public housing units. An increase in residential densities will not occur; no new units will be constructed. No further coordination is required with respect to 24 CFR Part 51 Subpart C- "Siting of HUD-Assisted Projects Near Hazardous Operations Handling Conventional Fuels or Chemicals of an Explosive or Flammable Nature". For purposes of this subpart the terms "rehabilitation" and "modernization" refer only to such repairs and renovation of a building or buildings as will result in an increased number of people being exposed to hazardous operations by increasing residential densities, converting the type of use of a building to habitation, or making a vacant building habitable. The proposed building improvements do not apply.
Farmlands Protection Farmland Protection Policy Act of 1981, particularly sections 1504(b) and 1541; 7 CFR Part 658	Yes ☐ No ☒	All building improvements will take place within the City of Sandusky, which is already committed to urban development; therefore no prime or important farmland will be impacted by the project.

Floodplain Management Executive Order 11988, particularly section 2(a); 24 CFR Part 55	Yes ☐ No ☒	Since none of these properties fall within the 1% chance of Flood Hazard, there is no required permits or insurance requirements.
Historic Preservation National Historic Preservation Act of 1966, particularly sections 106 and 110; 36 CFR Part 800	Yes ☐ No ☒	After corresponding with the State Historic Preservation office regarding the proposed work they responded, "A check of our records indicates that this property has not been previously surveyed to determine its eligibility for listing in the National Register of Historic Places (NRHP). Based on the information submitted, it is the opinion of SHPO that the proposed interior work should not impact the significance or integrity of the property in a way that would alter its National Registry eligibility. Therefore, we agree that the proposed construction work will have no effect on historic properties. No further coordination with this office is necessary, unless the project changes." The City of Sandusky has Historical District's identified and were notified with the following response received regarding their interest in the project. "…the addresses listed on the Section 106 project summary form and none of the properties are designated as historic structures, nor are any located in a designated historical district. They do not require any approvals from our Landmark Commission."
Noise Abatement and Control Noise Control Act of 1972, as amended by the Quiet Communities Act of 1978; 24 CFR Part 51 Subpart B	Yes ☐ No ☒	Window replacements will utilize double pane windows which will help to reduce ambient outside noise while the remaining proposed projects being completed at the various scattered addresses are interior in nature for energy efficiency purposes only, therefore will have no impact on noise.
Sole Source Aquifers Safe Drinking Water Act of 1974, as amended, particularly section 1424(e); 40 CFR Part 149	Yes ☐ No ☒	There are no documented Sole Source Aquifers within the area of this project as noted on the map attached. Therefore there is no mitigation required
Wetlands Protection	Yes ☐ No ☒	Based on correspondence with the US Army Corps of Engineers, the following response

Executive Order 11990, particularly sections 2 and 5		was received and has been attached to the full report. The information contained in your submittal indicates that the proposed work will not involve a discharge of dredged or fill material into any waters of the U.S. or work in any navigable water of the U.S. Therefore, I have determined that we have no jurisdiction over the proposal and no Section 10 RHA or Section 404 CWA permit is required. Should you modify your proposal to entail a discharge of dredged or fill material into a waters of the United States you must contact our office regarding Department of Army permit requirements. Although a permit is not required, we request that proper measures be taken to prevent unintentional discharges from entering the waterway. You are encouraged to contact the appropriate state and local government officials to insure that the proposed work complies with their requirements.
Wild and Scenic Rivers Wild and Scenic Rivers Act of 1968, particularly section 7(b) and (c)	Yes ☐ No ☒	There are no federal or state-designated wild or scenic rivers located at the project site. The project will not impact wild and scenic rivers.
ENVIRONMENTAL JUSTICE		
Environmental Justice Executive Order 12898	Yes ☐ No ☒	The USEPA defines environmental justice as follows: "Fair treatment means no group of people, including racial, ethnic, or socioeconomic groups, should bear a disproportionate share of the negative environmental consequences resulting from industrial, municipal, or commercial

Field Inspection (Date and completed by)**:** Cindy Brookes, Sr. Rural Development Specialist and Nadine Thompson, Program Assistance visited on August 24, 2020.

Summary of Findings and Conclusions: Since a Lead Risk Assessment has not been completed on the eight properties of: 1019 Fourth Street, 405 Camp Street, 1612 Camp Street,

412 East Adams Street, 414 McKelvey Street, 407 Reese Street, 908 Hancock Street and 411 Neil Street which had been indicated window components containing lead with no further reports indicating lead free status, these properties must complete a Lead Risk Assessment and follow the HUD Renovation, Repair and Paint Rule and any Ohio Department of Health Notifications required based on findings.

Otherwise no other findings or mitigation were found.

Mitigation Measures and Conditions [40 CFR 1505.2(c)]

Summarize below all mitigation measures adopted by the Responsible Entity to reduce, avoid, or eliminate adverse environmental impacts and to avoid non-compliance or non-conformance with the above-listed authorities and factors. These measures/conditions must be incorporated into project contracts, development agreements, and other relevant documents. The staff responsible for implementing and monitoring mitigation measures should be clearly identified in the mitigation plan.

Law, Authority, or Factor	Mitigation Measure
HUD Renovation, Repair and Paint Rule	*Complete a Lead Risk Assessment and based on findings follow the necessary HUD Renovation, Repair and Paint Rule procedures.*

Determination:

☐ This categorically excluded activity/project converts to Exempt, per 58.34(a)(12) because there are no circumstances which require compliance with any of the federal laws and authorities cited at §58.5. **Funds may be committed and drawn down after certification of this part** for this (now) EXEMPT project; OR

☒ This categorically excluded activity/project cannot convert to Exempt because there are circumstances which require compliance with one or more federal laws and authorities cited at §58.5. Complete consultation/mitigation protocol requirements, **publish NOI/RROF and obtain "Authority to Use Grant Funds"** (HUD 7015.16) per Section 58.70 and 58.71 before committing or drawing down any funds; OR

☐ This project is now subject to a full Environmental Assessment according to Part 58 Subpart E due to extraordinary circumstances (Section 58.35(c)).

Preparer Signature: Cindy Brookes Date: 10/28/2020

Name/Title/Organization: __Cindy Brookes,_____
_____Sr. Rural Development Specialist, Great Lakes Community Action Partnership___

Responsible Entity Agency Official Signature:

_____Date:_____

Name/Title: ___Erie County Commissioner_____

This original, signed document and related supporting material must be retained on file by the Responsible Entity in an Environmental Review Record (ERR) for the activity/project (ref: 24 CFR Part 58.38) and in accordance with recordkeeping requirements for the HUD program(s).

OMB No. 2506-0177
(exp.4/30/2018)

U.S. DEPARTMENT OF HOUSING AND URBAN DEVELOPMENT
WASHINGTON, DC 20410-1000

This Worksheet was designed to be used by those "Partners" (including Public Housing Authorities, consultants, contractors, and nonprofits) who assist Responsible Entities and HUD in preparing environmental reviews, but legally cannot take full responsibilities for these reviews themselves. Responsible Entities and HUD should use the RE/HUD version of the Worksheet.

Coastal Barrier Resources (CEST and EA) – PARTNER

https://www.hudexchange.info/environmental-review/coastal-barrier-resources

Projects located in the following states must complete this form.

Alabama	Georgia	Massachusetts	New Jersey	Puerto Rico	Virgin Islands
Connecticut	Louisiana	Michigan	New York	Rhode Island	Virginia
Delaware	Maine	Minnesota	North Carolina	South Carolina	Wisconsin
Florida	Maryland	Mississippi	Ohio	Texas	

1. Is the project located in a CBRS Unit?

☒No → *If the RE/HUD agrees with this recommendation, the review is in compliance with this section. Continue to the Worksheet Summary below. Provide a map showing that the site is not within a CBRS Unit.*

☐Yes → *Continue to 2.*

> Federal assistance for most activities may not be used at this location. You must either choose an alternate site or cancel the project. In very rare cases, federal monies can be spent within CBRS units for certain exempted activities (e.g., a nature trail), after consultation with the Fish and Wildlife Service (FWS) (see 16 USC 3505 for exceptions to limitations on expenditures).

2. Indicate your recommended course of action for the RE/HUD

☐ Consultation with the FWS

☐ Cancel the project

Worksheet Summary

Provide a full description of your determination and a synopsis of the information that it was based on, such as:

- Map panel numbers and dates Ohio Coastal Barrier Resource Map is attached
- Names of all consulted parties and relevant consultation dates – contacted Ohio Department of Natural Resources with response letter attached.
- Names of plans or reports and relevant page numbers
- Any additional requirements specific to your program or region

Include all documentation supporting your findings in your submission to HUD.

Click here to enter text.

Erie Metropolitan Housing Authority Capital Fund Broad Coastal Barrier Resource System

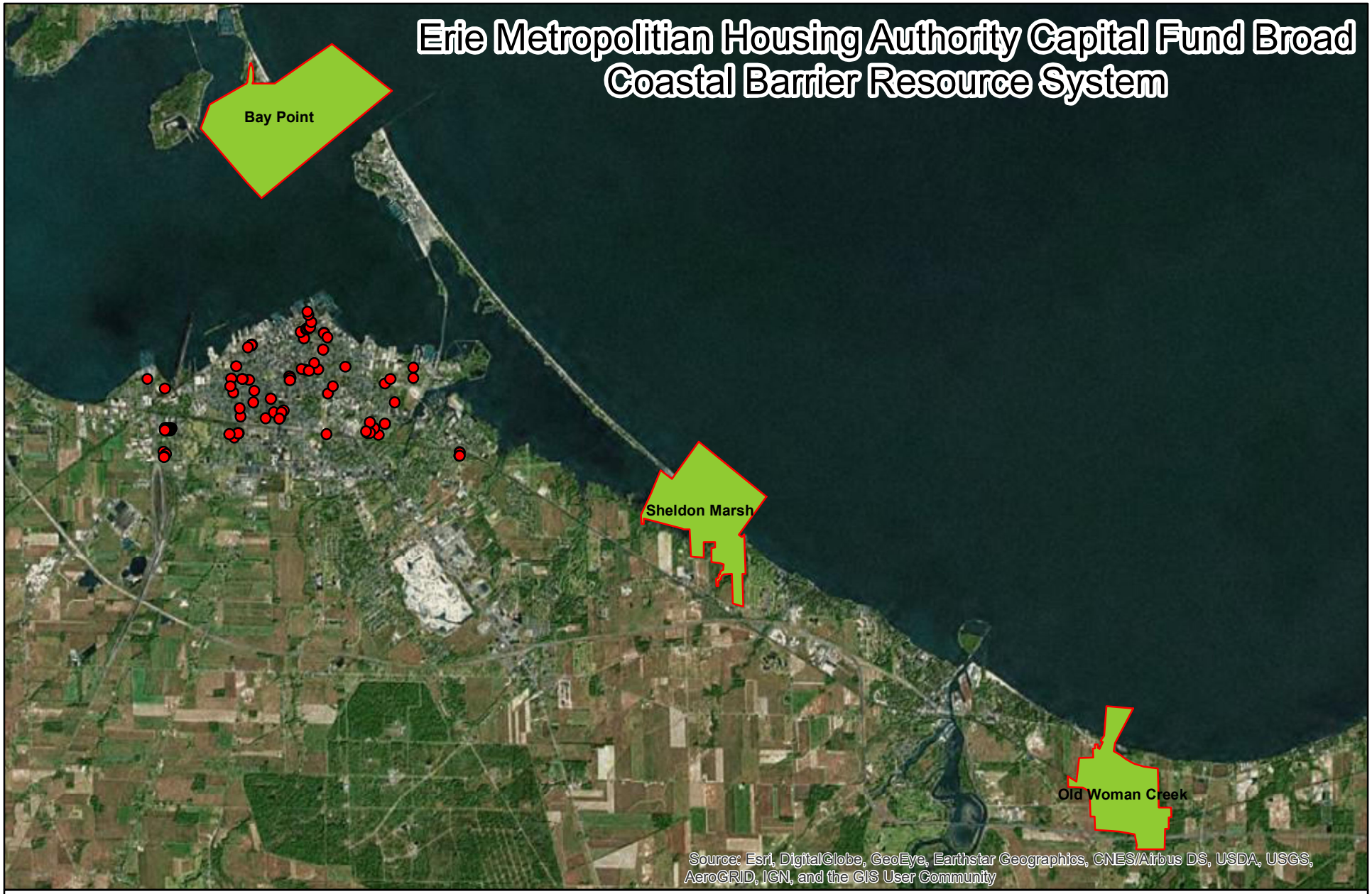

0 1 2 4 Miles

N
W E
S

Houses
CBRS

RCAP

This map is not for design engineering, surveying, or construction purposes. Data contained in this map may contain errors. Map is subject to change without notice. All information within this map is provided "as is" without warranty of any kind. User assumes all risk for use. GLCAP and its affiliates cannot and do not warrant the non-infringement or merchantability of any information in this map. Contact csaillant@glcap.org with any questions.Sources: Esri, ODOT, USFWS, DeLorme, USGS, Intermap, Increment P Corp., NRCAN, Esri Japan, METI, OpenStreetMap, GIS User Community, GLCAP. Map Created 11/07/2019

Ohio Department of Natural Resources
MIKE DEWINE, GOVERNOR MARY MERTZ, DIRECTOR

Office of Real Estate
John Kessler, Chief
2045 Morse Road – Bldg. E-2
Columbus, OH 43229
Phone: (614) 265-6621
Fax: (614) 267-4764

January 7, 2020

Cindy Brookes
Ohio RCAP
6878 S. State Route 100
Tiffin, Ohio 44883

Re: 19-984; Erie Metropolitan Housing Authority Capital Fund Improvement Broad-Level Tier Review

Project: The proposed project involves the rehabilitation of public housing.

Location: The proposed project is located in the City of Sandusky, Erie County, Ohio.

The Ohio Department of Natural Resources (ODNR) has completed a review of the above referenced project. These comments were generated by an inter-disciplinary review within the Department. These comments have been prepared under the authority of the Fish and Wildlife Coordination Act (48 Stat. 401, as amended; 16 U.S.C. 661 et seq.), the National Environmental Policy Act, the Coastal Zone Management Act, Ohio Revised Code and other applicable laws and regulations. These comments are also based on ODNR's experience as the state natural resource management agency and do not supersede or replace the regulatory authority of any local, state or federal agency nor relieve the applicant of the obligation to comply with any local, state or federal laws or regulations.

Natural Heritage Database: The Natural Heritage Database has the following records at or within a one-mile radius of the project area.

Cattle egret (*Bubulcus ibis*), State endangered
Black-crowned night—heron (*Nycticorax nycticorax*), State threatened
Common tern (*Sterna hirundo*), State endangered
Pipe Creek Wildlife Area – ODNR Division of Wildlife

The review was performed on the project area you specified in your request as well as an additional one-mile radius. Records searched date from 1980. This information is provided to inform you of features present within your project area and vicinity.

Please note that Ohio has not been completely surveyed and we rely on receiving information from many sources. Therefore, a lack of records for any particular area is not a statement that rare species or unique features are absent from that area. Although all types of plant communities have been surveyed, we only maintain records on the highest quality areas.

Fish and Wildlife: The Division of Wildlife (DOW) has the following comments.

The DOW recommends that impacts to streams, wetlands and other water resources be avoided and minimized to the fullest extent possible, and that best management practices be utilized to minimize erosion and sedimentation.

The project is within the range of the Indiana bat (*Myotis sodalis*), a state endangered and federally endangered species. The following species of trees have relatively high value as potential Indiana bat roost trees to include: shagbark hickory (*Carya ovata*), shellbark hickory (*Carya laciniosa*), bitternut hickory (*Carya cordiformis*), black ash (*Fraxinus nigra*), green ash (*Fraxinus pennsylvanica*), white ash (*Fraxinus americana*), shingle oak (*Quercus imbricaria*), northern red oak (*Quercus rubra*), slippery elm (*Ulmus rubra*), American elm (*Ulmus americana*), eastern cottonwood (*Populus deltoides*), silver maple (*Acer saccharinum*), sassafras (*Sassafras albidum*), post oak (*Quercus stellata*), and white oak (*Quercus alba*). Indiana bat roost trees consists of trees that include dead and dying trees with exfoliating bark, crevices, or cavities in upland areas or riparian corridors and living trees with exfoliating bark, cavities, or hollow areas formed from broken branches or tops. However, Indiana bats are also dependent on the forest structure surrounding roost trees. If suitable habitat occurs within the project area, the DOW recommends trees be conserved. If suitable habitat occurs within the project area and trees must be cut, the DOW recommends cutting occur between October 1 and March 31. If suitable trees must be cut during the summer months, the DOW recommends a net survey be conducted between June 1 and August 15, prior to any cutting. Net surveys should incorporate either nine net nights per square 0.5 kilometer of project area, or four net nights per kilometer for linear projects. If no tree removal is proposed, this project is not likely to impact this species.

The project is within the range of the eastern pondmussel *(Ligumia nasuta*), a state endangered mussel, the black sandshell (*Ligumia recta*), a state threatened mussel, the threehorn wartyback (*Obliquaria reflexa*), a state threatened mussel, and the fawnsfoot (*Truncilla donaciformis*), a state threatened mussel. Due to the location, and that there is no in-water work proposed in a perennial stream, this project is not likely to impact these species.

The project is within the range the brook trout (*Salvelinus fontinalis*), a state endangered fish, and the channel darter (*Percina copelandi*), a state threatened fish. Due to the location, and that there is no in-water work proposed in a perennial stream, this project is not likely to impact these species.

The project is within the range of the eastern massasauga (*Sistrurus catenatus*), a state endangered and federally threatened snake species. The eastern massasauga uses a range of habitats including wet prairies, fens, and other wetlands, as well as drier upland habitat. Due to the location, and the type of work proposed, this project is not likely to impact this species.

The project is within the range of the Kirtland's snake (*Clonophis kirtlandii*), a state threatened species. This secretive species prefers wet fields and meadows. Due to the location, and the type of work proposed, this project is not likely to impact this species.

The project is within the range of the smooth greensnake (*Opheodrys vernalis*), a state endangered species. This species is primarily a prairie inhabitant, but also found in marshy meadows and roadside ditches. Due to the location, and the type of work proposed, this project is not likely to impact this species.

The project is within the range of the Blanding's Turtle (*Emydoidea blandingii*), a state threatened species. This species inhabits marshes, ponds, lakes, streams, wet meadows, and swampy

forests. Although essentially aquatic, the Blanding's turtle will travel over land as it moves from one wetland to the next. Due to the location, and the type of work proposed, this project is not likely to impact this species.

The project is within the range of the American bittern (*Botaurus lentiginosus*), a state endangered bird. Nesting bitterns prefer large undisturbed wetlands that have scattered small pools amongst dense vegetation. They occasionally occupy bogs, large wet meadows, and dense shrubby swamps. Due to the location, and the type of work proposed, this project is not likely to impact this species.

The project is within the range of the common tern (*Sterna hirundo*), a state endangered bird. The preferred nesting sites of common terns are natural or man-made islands that are free of mammalian predators and human disturbance. They will also utilize mainland beaches and dredge disposal areas but only when islands are unavailable. The common tern nests in colonies. Their eggs are laid in a grass-lined depression in the sand. Due to the location, and the type of work proposed, this project is not likely to impact this species.

The project is within the range of the king rail (*Rallus elegans*), a state endangered bird. Nests for this species are deep bowls constructed out of grass and usually hidden very well in marsh vegetation. Due to the location, and the type of work proposed, this project is not likely to impact this species.

The project is within the range of the Upland Sandpiper (*Bartramia longicauda*), a state endangered bird. Nesting upland sandpipers utilize dry grasslands including native grasslands, seeded grasslands, grazed and ungrazed pasture, hayfields, and grasslands established through the Conservation Reserve Program (CRP). Due to the location, and the type of work proposed, this project is not likely to impact this species.

The project is within the range of the piping plover (*Charadrius melodus*), a state and federally endangered bird species, and the Kirtland's warbler (*Setophaga kirtlandii*), a state endangered bird. These species do not nest in the state but only utilize stopover habitat as they migrate through the region. Therefore, this project is not likely to have an impact on these species.

Due to the potential of impacts to federally listed species, as well as to state listed species, we recommend that this project be coordinated with the U.S. Fish & Wildlife Service.

Coastal Management: The Office of Coastal Management has the following comment.

The Office of Coastal Management comments that pursuant to the Coastal Zone Management Act of 1972, as amended, and its corresponding federal regulations, all Federal agency activities affecting any coastal use or resource of Ohio's coastal zone must be undertaken in a manner consistent to the maximum extent practicable with the enforceable policies of the Ohio Coastal Management Program.

It appears unlikely that this proposed activity would affect any coastal use or resource of Ohio's coastal zone. However, Federal agencies shall determine which of their activities affect any coastal use or resource of States with approved management programs (15 C.F.R. § 930.33). If you would like any additional information or want to submit a project for Federal Consistency review, please feel free to contact Steve Holland at 419-609-4104 or steve.holland@dnr.state.oh.us.

Water Resources: The Division of Water Resources has the following comment.

The local floodplain administrator should be contacted concerning the possible need for any floodplain permits or approvals for this project. Your local floodplain administrator contact information can be found at the website below.

http://water.ohiodnr.gov/portals/soilwater/pdf/floodplain/Floodplain%20Manager%20Community%20Contact%20List_8_16.pdf

ODNR appreciates the opportunity to provide these comments. Please contact Sarah Tebbe, Environmental Specialist, at (614) 265-6397 or Sarah.Tebbe@dnr.state.oh.us if you have questions about these comments or need additional information.

Mike Pettegrew
Environmental Services Administrator (Acting)

OMB No. 2506-0177
(exp.4/30/2018)

U.S. DEPARTMENT OF HOUSING AND URBAN DEVELOPMENT
WASHINGTON, DC 20410-1000

This Worksheet was designed to be used by those "Partners" (including Public Housing Authorities, consultants, contractors, and nonprofits) who assist Responsible Entities and HUD in preparing environmental reviews, but legally cannot take full responsibilities for these reviews themselves. Responsible Entities and HUD should use the RE/HUD version of the Worksheet.

Flood Insurance (CEST and EA) – PARTNER

https://www.hudexchange.info/environmental-review/flood-insurance

1. **Does this project involve mortgage insurance, refinance, acquisition, repairs, rehabilitation, or construction of a structure, mobile home, or insurable personal property**?

   ☐No. This project does not require flood insurance or is excepted from flood insurance.
   → *Continue to the Worksheet Summary.*

   ☒Yes → *Continue to Question 2.*

2. **Provide a FEMA/FIRM map showing the site.**
   The Federal Emergency Management Agency (FEMA) designates floodplains. The FEMA Map Service Center provides this information in the form of FEMA Flood Insurance Rate Maps (FIRMs).

   Is the structure, part of the structure, or insurable property located in a FEMA-designated Special Flood Hazard Area?

   ☒ No → *Continue to the Worksheet Summary.*

   ☐ Yes → *Continue to Question 3.*

3. **Is the community participating in the National Flood Insurance Program *or* has less than one year passed since FEMA notification of Special Flood Hazards?**

   ☐ Yes, the community is participating in the National Flood Insurance Program.
   Flood insurance is required. Provide a copy of the flood insurance policy declaration or a paid receipt for the current annual flood insurance premium and a copy of the application for flood insurance.
   → *Continue to the Worksheet Summary.*

   ☐ Yes, less than one year has passed since FEMA notification of Special Flood Hazards.
   If less than one year has passed since notification of Special Flood Hazards, no flood Insurance is required.
   → *Continue to the Worksheet Summary.*

   ☐ No. The community is not participating, or its participation has been suspended.
   Federal assistance may not be used at this location. Cancel the project at this location.

Worksheet Summary

Provide a full description of your determination and a synopsis of the information that it was based on, such as:

- Map panel numbers and dates
- Names of all consulted parties and relevant consultation dates
- Names of plans or reports and relevant page numbers
- Any additional requirements specific to your program or region

Include all documentation supporting your findings in your submission to HUD.

Utilized the FEMA Firmette maps to determine that all these properties fall outside the 1% chance of annual flood risk for the City of Sandusky, copy of the map provided.

OMB No. 2506-0177
(exp.4/30/2018)

U.S. DEPARTMENT OF HOUSING AND URBAN DEVELOPMENT
WASHINGTON, DC 20410-1000

This Worksheet was designed to be used by those "Partners" (including Public Housing Authorities, consultants, contractors, and nonprofits) who assist Responsible Entities and HUD in preparing environmental reviews, but legally cannot take full responsibilities for these reviews themselves. Responsible Entities and HUD should use the RE/HUD version of the Worksheet.

Coastal Zone Management Act (CEST and EA) – PARTNER

https://www.onecpd.info/environmental-review/coastal-zone-management

Projects located in the following states must complete this form.

Alabama	Florida	Louisiana	Mississippi	Ohio	Texas
Alaska	Georgia	Maine	New Hampshire	Oregon	Virgin Islands
American Samona	Guam	Maryland	New Jersey	Pennsylvania	Virginia
California	Hawaii	Massachusetts	New York	Puerto Rico	Washington
Connecticut	Illinois	Michigan	North Carolina	Rhode Island	Wisconsin
Delaware	Indiana	Minnesota	Northern Mariana Islands	South Carolina	

1. Is the project located in, or does it affect, a Coastal Zone as defined in your state Coastal Management Plan?

☐Yes → *Continue to Question 2.*
☒No → *If the RE/HUD agrees with this recommendation, the review is in compliance with this section. Continue to the Worksheet Summary below. Provide a map showing that the site is not within a Coastal Zone.*

2. Does this project include activities that are subject to state review?

☐Yes → *Continue to Question 3.*
☒No → *If the RE/HUD agrees with this recommendation, the review is in compliance with this section. Continue to the Worksheet Summary below. Provide documentation used to make your determination.*

3. Has this project been determined to be consistent with the State Coastal Management Program?

☐Yes, with mitigation. → *The RE/HUD must work with the State Coastal Management Program to develop mitigation measures to mitigate the impact or effect of the project.*

☐Yes, without mitigation. → *If the RE/HUD agrees with this recommendation, the review is in compliance with this section. Continue to the Worksheet Summary below. Provide documentation used to make your determination.*

☐No → Project cannot proceed at this location.

Worksheet Summary

Provide a full description of your determination and a synopsis of the information that it was based on, such as:

- Map panel numbers and dates – Ohio Coastal Zone Management Map attached.
- Names of all consulted parties and relevant consultation dates – Consulted with Ohio Department of Natural Resources, letter attached with their comments.
- Names of plans or reports and relevant page numbers
- Any additional requirements specific to your program or region – Have recommended Tier 2 Review for the properties that actually fall within the actual Coastal Zone Management Area if there is to be any digging or change to the building footprint to ensure that erosion measures are outlined for specific work.

Include all documentation supporting your findings in your submission to HUD.

Click here to enter text.

Ohio Department of Natural Resources
MIKE DEWINE, GOVERNOR MARY MERTZ, DIRECTOR

October 19, 2020

Cindy Brookes, Sr. Rural Development Specialist
Great Lakes Community Action Partnership
6878 South State Route 67
Tiffin, OH 44883

RE: Federal Consistency Review Pursuant to the Coastal Zone Management Act of 1972

Dear Cindy:

This letter regards the Federal Consistency determination received by our office on October 13, 2020. The determination relates to an environmental review for the U.S. Department of Housing and Urban Development's five-year Capital Fund Improvements and Energy Performance Contract. Portions of the proposed project lie within Ohio's designated coastal zone. Federal financial assistance activities for projects within or affecting Ohio's coastal zone must be consistent with the policies of the Ohio Coastal Management Program, which is administered by the Ohio Department of Natural Resources (ODNR) Office of Coastal Management.

This letter is to inform you that ODNR concurs with your Federal Consistency determination. No further coordination with this office regarding Federal Consistency is required. If you need additional information or have questions, please contact me at steve.holland@dnr.ohio.gov or (419) 609-4104.

Sincerely,

Digitally signed by
Steven J. Holland
Date: 2020.10.19
11:47:44 -04'00'

Steven J. Holland, M.P.A.
Coastal Programs Administrator

ec: Scudder D. Mackey, Chief, ODNR Office of Coastal Management
John Kessler, P.E., Chief, ODNR Office of Real Estate

Great Lakes COMMUNITY ACTION PARTNERSHIP

A trade name of WSOS Community Action Commission

RCAP Rural Community Assistance Partnership

November 15, 2019

Ms. Sarah Tebbe
Ohio Department of Natural Resources
Division of Wildlife
2045 Morse Road, Bldg. G-3
Columbus, OH 43229

RE: Erie Metropolitan Housing Authority, Erie County, Ohio
Capital Fund Improvements

Dear Ms. Tebbe:

The Erie Metropolitan Housing Authority is in the process of performing an environmental review pursuant to the National Environmental Policy Act for the Broad-Level Tiered Review for the United States Department of Housing and Urban Development in order that it may access the environmental impacts for their 5-year Capital Fund Improvements and Energy Performance Contract.

Enclosed is a completed Data Request Form with attached an U.S. Geological Survey map(s) that depicts the proposal's construction activities and a description of the work involved.

We request that your office review the proposal for any State and Federally-listed threatened and endangered species, including Migratory Bird, any Coastal Barrier Resource and Coastal Zone Management implications and any other important State natural resources that may occur in the project area. Please provide any recommendations you may have to mitigate or avoid these impacts.

We would appreciate a response within 30 days. If you need any further information or wish to discuss this project, please contact me at 330/674-9600 or psewing@wsos.org.

Sincerely,

Cindy Brookes

Cindy Brookes
Sr. Rural Development Specialist
Rural Community Assistance Program (RCAP)
Great Lakes Community Action Partnership

Enclosures

DATA REQUEST FORM

OHIO DEPARTMENT OF NATURAL RESOURCES
DIVISION OF NATURAL AREAS AND PRESERVES
OHIO NATURAL HERITAGE PROGRAM
2045 MORSE RD., BLDG. F-1
COLUMBUS, OHIO 43229-6693
PHONE: 614-265-6453; FAX: 614-267-3096

INSTRUCTIONS:
Please complete both sides of this form, sign and return it to the address or fax number given above along with: **(1)** a brief letter describing your project, and **(2)** a map detailing the boundaries of your project site. A copy of the pertinent portion of a USGS 7.5 minute topographic map is preferred but other maps are acceptable. Our turnaround time is two weeks, although we can often respond more quickly. If you fax in your request you do not need to mail the original unless otherwise requested.

FEES:
Fees are determined by the amount of time it takes to complete your project. The charge is $50.00 per half hour with a one hour minimum. A cost estimate can be provided upon request. An invoice will be included with our response.

WHAT WE PROVIDE: The Natural Heritage Database is the most comprehensive source of information on the location of Ohio's rare species and significant natural features. Our inventory program has not completely surveyed Ohio and relies on information supplied by many individuals and organizations. Therefore, a lack of records for any particular area is not a statement that rare species or unique features are absent from that area. Records for the following will be provided from the Natural Heritage Database: plants and animals (state and federal listed species), high quality examples of natural plant communities, geologic features, breeding animal concentrations, and unprotected natural areas. In addition, we report locations for managed areas including federal, state, county, local and non-profit areas, as well as state and national scenic rivers. Natural Heritage Data can be provided in many formats, including GIS shapefiles, spreadsheets, printed reports or maps. A minimum one mile radius around the project site will automatically be searched. Because Natural Heritage data is sensitive information, it is our policy to provide only the data needed to complete your project.

****

Date: **November 15, 2019**

Company name: Ohio RCAP

Your name: **Cindy Brookes**

Address: **6878 S State Route 100**

City/State/Zip: **Tiffin, OH 44883**

Phone: **419-397-2648** Fax: **419-397-2649**

E-mail address: **cabrookes@glcap.org**

Project Name: **Erie Metropolitan Housing Authority Capital Fund Improvements**

Project Number: _____

Project Site Address: **Scattered Sites throughout the City of Sandusky, OH**

Project County: **Erie**

Project Township: _____

Project site is located on the following USGS 7.5 minute topographic quad(s):

Sandusky

_____

Description of project: See attached Project Description

_____

_____

How do you want your data reported? Printed list and map ___x_____ GIS shapefile _____

Other format (please specify): _____

Additional information required: __Coastal Barrier Resource System and Coastal Zone Management Area need to be confirmed that their will be no impact based on the proposed work at the locations indicated on the map provided. _____

How will the information be used? HUD Tier I Environmental Review

_____

_____

I certify that data supplied by the Ohio Natural Heritage Program will not be published without crediting the ODNR Division of Natural Areas and Preserves as the source of the material. In addition, I certify that electronic datasets will not be distributed to others without the consent of the Division of Natural Areas and Preserves, Ohio Natural Heritage Program.

Signature _____*Cindy Brookes*_____

Date: 11/15/19

DNR 5203
REV 2/2008

From: "EnvironmentalReviewRequest@dnr.state.oh.us" <EnvironmentalReviewRequest@dnr.state.oh.us>
To: CINDY BROOKES <cabrookes@glcap.org>
Date: 11/15/2019 12:18 PM
Subject: Thank you for contacting the Ohio Department of Natural Resources
Attachments: image001.jpg

Thank you for contacting the Ohio Department of Natural Resources. This email is your receipt that we have received your message and/or project review request. During normal business operations, we strive to respond to your request within 30 to 45 business days. However, during certain times of the year, due to large volumes of requests, our response time may be longer. If you have any questions please contact our office at 614-265-6397.

Sincerely,

Sarah Tebbe
Ohio Department of Natural Resources
Office of Real Estate
2045 Morse Road
Columbus, Ohio 43229
(614) 265-6397
[cid:image001.jpg@01D3B12F.93D75B60]

Ohio Department of Natural Resources
MIKE DEWINE, GOVERNOR MARY MERTZ, DIRECTOR

Office of Real Estate
John Kessler, Chief
2045 Morse Road – Bldg. E-2
Columbus, OH 43229
Phone: (614) 265-6621
Fax: (614) 267-4764

January 7, 2020

Cindy Brookes
Ohio RCAP
6878 S. State Route 100
Tiffin, Ohio 44883

Re: 19-984; Erie Metropolitan Housing Authority Capital Fund Improvement Broad-Level Tier Review

Project: The proposed project involves the rehabilitation of public housing.

Location: The proposed project is located in the City of Sandusky, Erie County, Ohio.

The Ohio Department of Natural Resources (ODNR) has completed a review of the above referenced project. These comments were generated by an inter-disciplinary review within the Department. These comments have been prepared under the authority of the Fish and Wildlife Coordination Act (48 Stat. 401, as amended; 16 U.S.C. 661 et seq.), the National Environmental Policy Act, the Coastal Zone Management Act, Ohio Revised Code and other applicable laws and regulations. These comments are also based on ODNR's experience as the state natural resource management agency and do not supersede or replace the regulatory authority of any local, state or federal agency nor relieve the applicant of the obligation to comply with any local, state or federal laws or regulations.

Natural Heritage Database: The Natural Heritage Database has the following records at or within a one-mile radius of the project area.

Cattle egret (*Bubulcus ibis*), State endangered
Black-crowned night—heron (*Nycticorax nycticorax*), State threatened
Common tern (*Sterna hirundo*), State endangered
Pipe Creek Wildlife Area – ODNR Division of Wildlife

The review was performed on the project area you specified in your request as well as an additional one-mile radius. Records searched date from 1980. This information is provided to inform you of features present within your project area and vicinity.

Please note that Ohio has not been completely surveyed and we rely on receiving information from many sources. Therefore, a lack of records for any particular area is not a statement that rare species or unique features are absent from that area. Although all types of plant communities have been surveyed, we only maintain records on the highest quality areas.

Fish and Wildlife: The Division of Wildlife (DOW) has the following comments.

The DOW recommends that impacts to streams, wetlands and other water resources be avoided and minimized to the fullest extent possible, and that best management practices be utilized to minimize erosion and sedimentation.

The project is within the range of the Indiana bat (*Myotis sodalis*), a state endangered and federally endangered species. The following species of trees have relatively high value as potential Indiana bat roost trees to include: shagbark hickory (*Carya ovata*), shellbark hickory (*Carya laciniosa*), bitternut hickory (*Carya cordiformis*), black ash (*Fraxinus nigra*), green ash (*Fraxinus pennsylvanica*), white ash (*Fraxinus americana*), shingle oak (*Quercus imbricaria*), northern red oak (*Quercus rubra*), slippery elm (*Ulmus rubra*), American elm (*Ulmus americana*), eastern cottonwood (*Populus deltoides*), silver maple (*Acer saccharinum*), sassafras (*Sassafras albidum*), post oak (*Quercus stellata*), and white oak (*Quercus alba*). Indiana bat roost trees consists of trees that include dead and dying trees with exfoliating bark, crevices, or cavities in upland areas or riparian corridors and living trees with exfoliating bark, cavities, or hollow areas formed from broken branches or tops. However, Indiana bats are also dependent on the forest structure surrounding roost trees. If suitable habitat occurs within the project area, the DOW recommends trees be conserved. If suitable habitat occurs within the project area and trees must be cut, the DOW recommends cutting occur between October 1 and March 31. If suitable trees must be cut during the summer months, the DOW recommends a net survey be conducted between June 1 and August 15, prior to any cutting. Net surveys should incorporate either nine net nights per square 0.5 kilometer of project area, or four net nights per kilometer for linear projects. If no tree removal is proposed, this project is not likely to impact this species.

The project is within the range of the eastern pondmussel *(Ligumia nasuta*), a state endangered mussel, the black sandshell (*Ligumia recta*), a state threatened mussel, the threehorn wartyback (*Obliquaria reflexa*), a state threatened mussel, and the fawnsfoot (*Truncilla donaciformis*), a state threatened mussel. Due to the location, and that there is no in-water work proposed in a perennial stream, this project is not likely to impact these species.

The project is within the range the brook trout (*Salvelinus fontinalis*), a state endangered fish, and the channel darter (*Percina copelandi*), a state threatened fish. Due to the location, and that there is no in-water work proposed in a perennial stream, this project is not likely to impact these species.

The project is within the range of the eastern massasauga (*Sistrurus catenatus*), a state endangered and federally threatened snake species. The eastern massasauga uses a range of habitats including wet prairies, fens, and other wetlands, as well as drier upland habitat. Due to the location, and the type of work proposed, this project is not likely to impact this species.

The project is within the range of the Kirtland's snake (*Clonophis kirtlandii*), a state threatened species. This secretive species prefers wet fields and meadows. Due to the location, and the type of work proposed, this project is not likely to impact this species.

The project is within the range of the smooth greensnake (*Opheodrys vernalis*), a state endangered species. This species is primarily a prairie inhabitant, but also found in marshy meadows and roadside ditches. Due to the location, and the type of work proposed, this project is not likely to impact this species.

The project is within the range of the Blanding's Turtle (*Emydoidea blandingii*), a state threatened species. This species inhabits marshes, ponds, lakes, streams, wet meadows, and swampy

forests. Although essentially aquatic, the Blanding's turtle will travel over land as it moves from one wetland to the next. Due to the location, and the type of work proposed, this project is not likely to impact this species.

The project is within the range of the American bittern (*Botaurus lentiginosus*), a state endangered bird. Nesting bitterns prefer large undisturbed wetlands that have scattered small pools amongst dense vegetation. They occasionally occupy bogs, large wet meadows, and dense shrubby swamps. Due to the location, and the type of work proposed, this project is not likely to impact this species.

The project is within the range of the common tern (*Sterna hirundo*), a state endangered bird. The preferred nesting sites of common terns are natural or man-made islands that are free of mammalian predators and human disturbance. They will also utilize mainland beaches and dredge disposal areas but only when islands are unavailable. The common tern nests in colonies. Their eggs are laid in a grass-lined depression in the sand. Due to the location, and the type of work proposed, this project is not likely to impact this species.

The project is within the range of the king rail (*Rallus elegans*), a state endangered bird. Nests for this species are deep bowls constructed out of grass and usually hidden very well in marsh vegetation. Due to the location, and the type of work proposed, this project is not likely to impact this species.

The project is within the range of the Upland Sandpiper (*Bartramia longicauda*), a state endangered bird. Nesting upland sandpipers utilize dry grasslands including native grasslands, seeded grasslands, grazed and ungrazed pasture, hayfields, and grasslands established through the Conservation Reserve Program (CRP). Due to the location, and the type of work proposed, this project is not likely to impact this species.

The project is within the range of the piping plover (*Charadrius melodus*), a state and federally endangered bird species, and the Kirtland's warbler (*Setophaga kirtlandii*), a state endangered bird. These species do not nest in the state but only utilize stopover habitat as they migrate through the region. Therefore, this project is not likely to have an impact on these species.

Due to the potential of impacts to federally listed species, as well as to state listed species, we recommend that this project be coordinated with the U.S. Fish & Wildlife Service.

Coastal Management: The Office of Coastal Management has the following comment.

The Office of Coastal Management comments that pursuant to the Coastal Zone Management Act of 1972, as amended, and its corresponding federal regulations, all Federal agency activities affecting any coastal use or resource of Ohio's coastal zone must be undertaken in a manner consistent to the maximum extent practicable with the enforceable policies of the Ohio Coastal Management Program.

It appears unlikely that this proposed activity would affect any coastal use or resource of Ohio's coastal zone. However, Federal agencies shall determine which of their activities affect any coastal use or resource of States with approved management programs (15 C.F.R. § 930.33). If you would like any additional information or want to submit a project for Federal Consistency review, please feel free to contact Steve Holland at 419-609-4104 or steve.holland@dnr.state.oh.us.

Water Resources: The Division of Water Resources has the following comment.

The local floodplain administrator should be contacted concerning the possible need for any floodplain permits or approvals for this project. Your local floodplain administrator contact information can be found at the website below.

http://water.ohiodnr.gov/portals/soilwater/pdf/floodplain/Floodplain%20Manager%20Community%20Contact%20List_8_16.pdf

ODNR appreciates the opportunity to provide these comments. Please contact Sarah Tebbe, Environmental Specialist, at (614) 265-6397 or Sarah.Tebbe@dnr.state.oh.us if you have questions about these comments or need additional information.

Mike Pettegrew
Environmental Services Administrator (Acting)

Great Lakes COMMUNITY ACTION PARTNERSHIP

A trade name of WSOS Community Action Commission

RCAP Rural Community Assistance Partnership

July 10, 2020

Ohio Historic Preservation Office
Attn: Stephen Biehl
800 E. 17th Avenue
Columbus, OH 43211

RE: Erie Metropolitan Housing Authority, Erie County, Ohio
Capital Fund Program OH-12P028501-18 and OH-12P028501-19 Funding Projects
Energy Performance Contracting Funding (Scattered General)

Dear Mr. Biehl:

The Erie Metropolitan Housing Authority (EMHA) are in the process of performing an environmental review pursuant to the National Environmental Policy Act for utilization of the above listed funding projects in order that it may assess the environmental impacts of proposed for all the addresses listed on the Section 106 form provided.

Enclosed is a Section 106 Review-Project Summary Form with attached U.S. Geological map(s) that depict the proposal's area of potential effect for all construction activities, photos and a description of the work involved.

The EMHA requests the assistance of your office in identifying historic properties that are listed or eligible for listing on the National Register of Historic Places and that may be affected by the project. Please provide any recommendations you may have to mitigate or avoid these impacts, to properties that may be affected.

We would appreciate a response within 30 days. If you need further information or wish to discuss the project please contact me at 419-397-2648 or cabrookes@glcap.org.

Sincerely,

Cindy Brookes

Sr. Rural Development Specialist
Great Lakes Community Action Partnership
Rural Community Assistance Program (RCAP)

Enclosures

OHIO HISTORICAL SOCIETY
Ohio Historic Preservation Office

OHIO HISTORIC PRESERVATION OFFICE:
RESOURCE PROTECTION AND REVIEW

Section 106 Review - Project Summary Form

For projects requiring a license from the Federal Communications Commission, please use FCC Forms 620 or 621. DO NOT USE THIS FORM.

SECTION 1: GENERAL PROJECT INFORMATION

All contact information provided must include the name, address and phone number of the person listed. Email addresses should also be included, if available. Please refer to the Instructions or contact an OHPO reviewer (mailto:Section106@ohiohistory.org) if you need help completing this Form. Unless otherwise requested, we will contact the person submitting this Form with questions or comments about this project.

Date: July 10, 2020

Name/Affiliation of person submitting form: Cindy Brookes, GLCAP

Mailing Address: 6878 S State Route 100, Tiffin, OH 44883

Phone/Fax/Email: 419-397-2648/419-397-2649/cabrookes@glcap.org

A. Project Info:

1. This Form provides information about:
   New Project Submittal:
   (YES) NO

   Additional information relating to previously submitted project:
   YES (NO)

   OHPO/RPR Serial Number from previous submission:

2. Project Name (if applicable): EMHA Capital Fund Program and Energy Performance Contracting (Scattered General)

3. Internal tracking or reference number used by Federal Agency, consultant, and/or applicant to identify this project (if applicable): OH-12P028501-18 and OH-12P028501-19 with no number available for the Energy Performance Contracting funds.

B. Project Address or vicinity: scattered addresses provided below

1109 Wamajo Dr.	1113 Wamajo Dr.	2201 Olds St.
2220 Olds St.	2229 Olds St.	2235 Olds St.
2601 Harbor Blvd.	2603 Harbor Blvd.	2602 Harbor Blvd.
2604 Harbor Blvd.	2605 Harbor Blvd.	2607 Harbor Blvd.
2606 Harbor Blvd.	2608 Harbor Blvd.	2609 Harbor Blvd.
2611 Harbor Blvd.	2610 Harbor Blvd.	2612 Harbor Blvd.
2613 Harbor Blvd.	2615 Harbor Blvd.	2614 Harbor Blvd.
2616 Harbor Blvd.	1008 Stone St.	1019 Fourth St.
1222 Ashburn Dr.	1311 Wamajo Dr.	1317 Huntington Ave.
1323 Stone St.	1435 Judy Ln.	1502 Pierce St.
1612 Camp St.	1617 N Larchmont	207 Center St.
412 E Adams St.	508 E Washington St.	514 E Washington St.
623 Taylor St.	905 Hayes Ave.	917 Hayes Ave.
1030 Pearl St.	1301 Prospect St.	132 Homestead Ave.
1434 Camp St.	211 Reese St.	405 Camp St.
408 E Washington St.	411 Neil St.	414 McKelvey St.
502 E Washington St.	504 E Washington St.	506 E Washington St.
526 W Washington St.	605 W Osbourne St.	610 Shelby St.
614 Osbourne St.	628 Taylor St.	1201 Wamajo St.
1227 W Madison St., Apt. A	1227 W Madison St., Apt B	
1801 Camp St.	1801 Camp St.	1612 Central Ave.
1827 Clinton St.	407 Reese St.	514 Dewey St.
622 Perry St.	908 Hancock St.	1509 W Monroe St.
1107 Wamajo Dr.	1703 Fifth St.	

C. City/Township: Sandusky

D. County: Erie County

E. Federal Agency and Agency Contact. *If you do not know the federal agency involved in your project, please contact the party asking you to apply for Section 106 Review, not OHPO, for this information*. *HUD Entitlement Communities acting under delegated environmental review authority should list their own contact information.*

HUD, Andrea Vrankar

F. Type of Federal Assistance. *List all known federal sources of federal funding, approvals, and permits to avoid repeated reviews.*

Capital Fund Program and Energy Performance Contracting

G. State Agency and Contact Person (if applicable):

H. Type of State Assistance:

I. Is this project being submitted at the direction of a state agency **solely** under Ohio Revised Code 149.53 or at the direction of a State Agency? *Answering yes to this question means that you are sure that no federal funding, permits or approvals will be used for any part of your project, and that you are seeking comments only under ORC 149.53.*

YES (NO)

J. Public Involvement- Describe how the public has been/will be informed about this project and its potential to affect historic properties. Please summarize how they will have an opportunity to provide comments about any effects to historic properties. (This step is required for all projects under 36 CFR § 800.2):

Yes, there was a public meeting held on February 13, 2020 in connection with their 5-year Capital Fund Program and all monthly Board meetings are open to the public for comments and concerns also.

K. Please list other consulting parties that you have contacted/will contact about this project, such as Indian Tribes, Certified Local Governments, local officials, property owners, or preservation groups. (See 36 CFR § 800.2 for more information about involving other consulting parties). Please summarize how they will have an opportunity to provide comments:

Since work will all be cosmetic with no breaking ground required Indian Tribes were not contacted. Letter is also being sent to the City of Sandusky Certified Local Government Representative, Thomas Horsman.

SECTION 2: PROJECT DESCRIPTION AND AREA OF POTENTIAL EFFECTS (APE)

Provide a description of your project, its site, and geographical information. You will also describe your project's Area of Potential Effects (APE). Please refer to the Instructions or contact an OHPO reviewer if you need help with developing the APE or completing this form.

See attached description.

For challenging projects, provide as much information as possible in all sections, and then check the box in Section 5.A. to ask OHPO to offer preliminary comments or make recommendations about how to proceed with your project consultation. This is recommended if your project involves effects to significant historic properties or if there may be challenging procedural issues related to your project. Please note that providing information to complete all Sections will still be required and that asking OHPO for preliminary comments may tend to delay completion of the review process for some projects.

A. Does this project involve any Ground-Disturbing activity: YES (NO)
(If **Yes**, you must complete all of Section 2.A. If **No**, proceed directly to Section 2. B.)

1. General description of width, length and depth of proposed ground disturbing activity:

   See attached project description.

2. Narrative description of previous land use and past ground disturbances, if known:

3. Narrative description of current land use and conditions:

4. Does the landowner know of any archaeological resources found on the property?
YES NO If yes, please describe:

B. Submit the exact project site location on a USGS 7.5-minute topographic quadrangle map for all projects. Map sections, photocopies of map sections, and online versions of USGS maps are acceptable as long as the location is clearly marked. Show the project's Area of Potential Effects (APE). It should be clearly distinguished from other features shown on the map:

1. USGS Quad Map Name: **Sandusky**

2. Township/City/Village Name: Sandusky

C. Provide a street-level map indicating the location of the project site; road names must be identified and legible. Your map must show the exact location of the boundaries for the project site. Show the project's Area of Potential Effects (APE). It should be clearly distinguished from other features shown on the map:

D. Provide a verbal description of the APE, including a discussion of how the APE will include areas with the potential for direct and indirect effects from the project. Explain the steps taken to identify the project's APE, and your justification for the specific boundaries chosen:

See attached description

E. Provide a detailed description of the project. This is a critical part of your submission. Your description should be prepared for a cold reader who may not be an expert in this type of project. The information provided must help support your analysis of effects to historic properties, not other types of project impacts. Do not simply include copies of environmental documents or other types of specialized project reports. If there are multiple project alternatives, you should include information about all alternatives that are still under active consideration:

See attached description

SECTION 3: IDENTIFICATION OF HISTORIC PROPERTIES

Describe whether there are historic properties located within your project APE. To make that determination, use information generated from your own Background Research and Field Survey. Then choose one of the following options to report your findings. Please refer to the Instructions and/or contact an OHPO reviewer if you are unsure about how to identify historic properties for your project.

If you read the Instructions and you're still confused as to which reporting option best fits your project, or you are not sure if your project needs a survey, you may choose to skip this section, but provide as much supporting documentation as possible in all other Sections, then check the box in Section 5.A. to request preliminary comments from OHPO. After reviewing the information provided, OHPO will then offer comments as to which reporting option is best

suited to document historic properties for your project. Please note that providing information to complete this Section will still be required and that asking OHPO for preliminary comments may tend to delay completion of the review process for some projects.

Recording the Results of Background Research and Field Survey:

A. **Summary of discussions and/or consultation with OHPO** about this project that demonstrates how the Agency Official and OHPO have agreed that no Field Survey was necessary for this project (typically due to extreme ground disturbance or other special circumstances). Please **attach copies** of emails/correspondence that document this agreement. You must explain how the project's potential to affect both archaeological and historic resources were considered.

B. **A table that includes the minimum information** listed in the OHPO Section 106 Documentation Table (which is generally equivalent to the information found on an inventory form). This information must be printed and mailed with the Project Summary Form. To provide sufficient information to complete this Section, you must also include summary observations from your field survey, background research and eligibility determinations for each property that was evaluated in the project APE.

C. **OHI (Ohio Historic Inventory) or OAI (Ohio Archaeological Inventory) forms**- New or updated inventory forms may be prepared using the OHI pdf form with data population capabilities, the Internet IForm, or typed on archival quality inventory forms. To provide sufficient information to complete this Section, you must include summary observations from your field survey and background research. You must also include eligibility determinations for each property that was evaluated in the project APE

D. **A historic or archaeological survey report** prepared by a qualified consultant that meets professional standards. The survey report should meet the Secretary of the Interior's Standards and Guidelines for Identification and OHPO Archaeological Guidelines. You may also include new inventory forms with your survey, or update previous inventory forms. To complete this section, your survey report must include summary observations from your field survey, background research and eligibility determinations for each property that was evaluated within the APE.

E. **Project Findings**. Based on the conclusions you reached in completing Section 3, please choose one finding for your project. There are (mark one):

Historic Properties Present in the APE: There are historic properties within the APE but the properties listed in this report have not been found on the list of National Historic Properties and also not believed to be eligible for listing. All work planned is to all the property to remain functional for its intended purpose and there for believe to be not of any impact.

No Historic Properties Present in the APE:

SECTION 4: SUPPORTING DOCUMENTATION

This information must be provided for all projects.

A. Photographs must be keyed to a street-level map, and should be included as attachments to this application. Please label all forms, tables and CDs with the date of your submission and project name, as identified in Section 1. You must present enough documentation to clearly show existing conditions at your project site and convey details about the buildings, structures or sites that are described in your submission. Faxed or photocopied photographs are not acceptable. See Instructions for more info about photo submissions or 36 CFR § 800.11 for federal documentation standards.
    1. Provide photos of the entire project site and take photos to/from historic properties from/towards your project site to support your determination of effect in Section 5.
    2. Provide current photos of all buildings/structures/sites described.

B. Project plan, specifications, site drawings and any other media presentation that conveys detailed information about your project and its potential to affect historic properties.

C. Copies or summaries of any comments provided by consulting parties or the public.

SECTION 5: DETERMINATION OF EFFECT

A. **Request Preliminary Comments.** For challenging projects, provide as much information as possible in previous sections and ask OHPO to offer preliminary comments or make recommendations about how to proceed with your project consultation. This is recommended if your project involves effects to significant historic properties, if the public has concerns about your project's potential to affect historic properties, or if there may be challenging procedural issues related to your project. Please be aware that providing information in all Sections will still be required and that asking OHPO for preliminary comments may tend to delay completion of the review process for some projects.

    1. We request preliminary comments from OHPO about this project:
       YES (NO)

    2. Please specify as clearly as possible the particular issues that you would like OHPO to examine for your project (for example- help with developing an APE, addressing the concerns of consulting parties, survey methodology, etc.):

B. **Determination of Effect.** If you believe that you have gathered enough information to conclude the Section 106 process, you may be ready to make a determination of effect and ask OHPO for concurrence, while considering public comments. Please select and mark one of the following determinations, then explain the basis for your decision on an attached sheet of paper:

    No historic properties will be affected based on 36 CFR § 800.4(d) (1). Please explain how you made this determination:

    It is believed that no historic property will be affected since none of the properties on the National Register listing and they are not believed to be eligible for listing. Work proposed is for the improvement of the property to continue under is current function.

    No Adverse Effect [36 CFR § 800.5(b)] on historic properties. This finding cannot be used if there are no historic properties present in your project

APE. Please explain why the Criteria of Adverse Effect, [36 CFR Part 800.5(a) (1)], were found not to be applicable for your project:

Adverse Effect [36 CFR § 800.5(d) (2)] on historic properties. Please explain why the criteria of adverse effect, [36 CFR Part 800.5(a) (1)], were found to be applicable to your project. You may also include an explanation of how these adverse effects might be avoided, reduced or mitigated:

Please print and mail completed form and supporting documentation to:

Ohio Historic Preservation Office
Attn: Resource Protection and Review Department Head
Resource Protection and Review
800 E. 17th Avenue
Columbus, OH 43211-2497

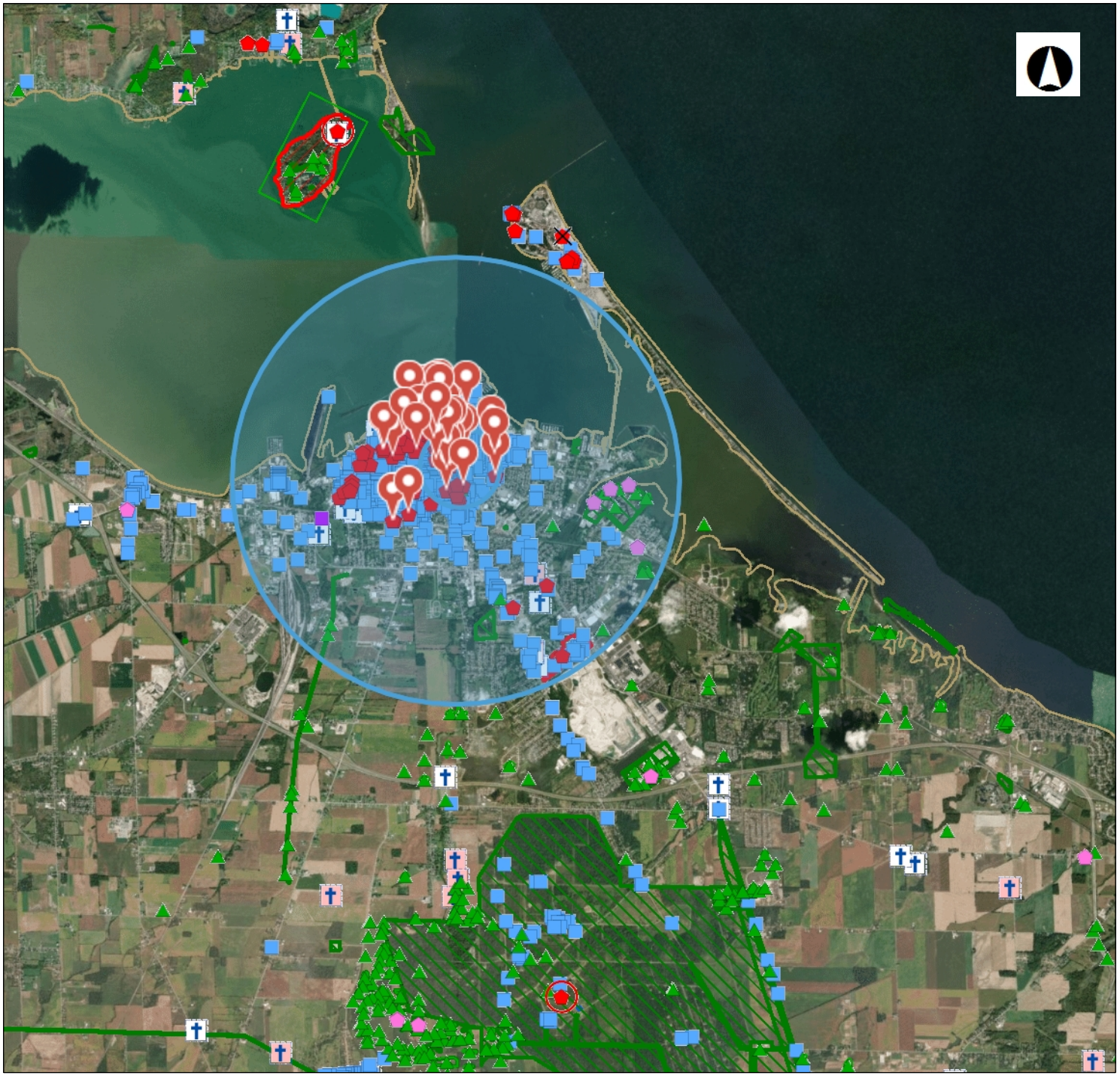

OHIO HISTORY CONNECTION

State Historic Preservation Office

Legend

- NR Listings
  - Listed
  - National Historic Landmark
  - Delisted
- NR Determinations of Eligibi
- Archaeological Sites
- Historic Structures
- Historic Bridges
- Historic Tax Credit Projects
- OGS Cemeteries
  - Confident
  - Not Confident
- Dams
- UTM Zone Split
- NR Boundaries
- OAI Site Boundaries
- Phase1
- Phase2

0 1.65 3.30 Miles

1: 130,550

Copyright/Disclaimer

This map is a user generated static output from an Internet mapping site and is for generalThis map is a user generated static output from an Internet mapping site and is for general reference only. Data layers that appear on this map may or may not be accurate, current, or otherwise reliable. THIS MAP IS NOT TO BE USED FOR NAVIGATION.

Datum: [Datum]

Projection: WGS_1984_Web_Mercator_Auxiliary_Sphere



geometry	REFERENCE	RESOURCE	ADDRESS	CITY	ZIPCODE	COUNTY	CERTIFICAT	APPLICABLI	APPLICABLI	APPLICABLI	APPLICABLI	FUNCTION	FUNCTION	UTM ZONE
X: -920676	82001404	Harper, Ric	403 E Washington St	Sandusky	44870	Erie	LI	Event	Person			DOMESTIC		17
X: -920754	82001381	Boy with th	West Washington St Park	Sandusky	44870	Erie	LI	Architectur				RECREATIO		17
X: -920750	82001435	Schine Stat	101-109 Columbus Ave	Sandusky	44870	Erie	LI	Architectur				COMMERC	RECREATIO	17
X: -920816	74001472	Mad River I	1002-1018 W Adams St	Sandusky	44870	Erie	LI	Event	Architectur			DOMESTIC		17
X: -920727	09000848	Feick Buildi	158-160 E Market St	Sandusky	44870	Erie	LI	Event	Architectur					17
X: -920813	82001427	Murschel H	1221 N Depot St	Sandusky	44870	Erie	LI	Event				DOMESTIC	COMMERC	17
X: -920687	82001421	March, Geo	532 Wayne St	Sandusky	44870	Erie	LI	Architectur				DOMESTIC		17
X: -920733	82001395	Erie County	204 W Adams St	Sandusky	44870	Erie	LI	Architectur				DOMESTIC	GOVERNMI	17
X: -920725	75001388	Exchange H	202-204 E Water St	Sandusky	44870	Erie	RN	Person	Architectur			DOMESTIC	COMMERC	17
X: -920723	82001401	Godfrey-Jo	417 Columbus Ave	Sandusky	44870	Erie	LI	Architectur				DOMESTIC		17
X: -920694	82001444	Stoll, Adam	531 Wayne St	Sandusky	44870	Erie	LI	Person	Architectur			DOMESTIC		17
X: -920779	82001407	Hinde & Da	401 W Shoreline Dr	Sandusky	44870	Erie	LI	Event				INDUSTRY/		17
X: -920839	82001455	Wichman's	1118 W Washington St	Sandusky	44870	Erie	LI	Event				COMMERC		17
X: -920693	82001384	Campbell S	1215 Campbell St	Sandusky	44870	Erie	LI	Event	Architectur			EDUCATIOI		17
X: -920651	82001424	Monroe Sch	328 E Monroe St	Sandusky	44870	Erie	LI	Architectur				EDUCATIOI		17
X: -920709	82001378	Bing's Hote	302 E Water St	Sandusky	44870	Erie	LI	Event	Architectur			COMMERC		17
X: -920664	82001415	Kuebeler-Si	634 Hancock St	Sandusky	44870	Erie	LI	Event	Architectur			DOMESTIC	COMMERC	17
X: -920750	75001392	Water Stre	101-165 E Water St & 101-231 W	Sandusky	44870	Erie	LI	Event	Architectur			COMMERC		17
X: -920721	82001418	Lea Block	174-186 E Market St	Sandusky	44870	Erie	LI	Architectur				COMMERC		17
X: -920647	82001441	St Stephen	312 Neil St	Sandusky	44870	Erie	LI	Event	Architectur			RELIGION		17
X: -920718	76001417	Engels And	220 E Water St	Sandusky	44870	Erie	LI	Event	Architectur			WORK IN P		17
X: -920770	02000061	Second Bap	315 Decatur St	Sandusky	44870	Erie	LI	Event				RELIGION		17
X: -920725	82001392	Emmanuel	334 Columbus Ave	Sandusky	44870	Erie	LI	Event				RELIGION		17
X: -920711	82001398	First Churcl	128 E Adams St	Sandusky	44870	Erie	LI	Architectur				RELIGION		17
X: -920756	82001447	Third Natio	220 W Market St	Sandusky	44870	Erie	LI	Architectur				COMMERC		17
X: -920777	83001959	BOECKLING	Jackson Street Dock	Sandusky	44870	Erie	RN	Event				TRANSPOR	WORK IN P	17
X: -920721	82001387	Cooke-Rob	412 Columbus Ave	Sandusky	44870	Erie	LI	Architectur				DOMESTIC		17
X: -920720	82001456	Zion Luther	501-503 Columbus Ave	Sandusky	44870	Erie	LI	Event	Architectur			RELIGION		17
X: -920696	82001433	Root, Josep	231 E Adams St	Sandusky	44870	Erie	LI	Architectur				RELIGION	RECREATIO	17
X: -920580	74001470	Erie County	1202 Sycamore Line	Sandusky	44870	Erie	LI	Event	Architectur			GOVERNMI		17
X: -920685	82001379	Boalt, John	631 Wayne St	Sandusky	44870	Erie	LI	Architectur				DOMESTIC		17
X: -920836	82001419	Lotz, Henry	1119 W Washington St	Sandusky	44870	Erie	LI	Event				DOMESTIC	COMMERC	17
X: -920705	82001442	Stang, John	629 Columbus Ave	Sandusky	44870	Erie	LI	Architectur				DOMESTIC		17

X: -920679(	82001436	Simpson, W	521 Hancock St	Sandusky	44870	Erie	LI	Architectur			DOMESTIC	17
X: -920754(	82001450	U S Post Of	West Washington & Jackson Sts	Sandusky	44870	Erie	LI	Architectur			GOVERNMI	17
X: -920709(	82001393	Engels, Her	117 Hancock St	Sandusky	44870	Erie	LI	Person			DOMESTIC	17
X: -920722:	82001399	First Congr	431 Columbus Ave	Sandusky	44870	Erie	LI	Architectur			RELIGION	17
X: -920754'	82001430	Old First Ch	265 Jackson St	Sandusky	44870	Erie	LI	Architectur			RELIGION	17
X: -920693(	82001453	Wagner Pal	804-806 Hayes Ave	Sandusky	44870	Erie	LI	Architectur			COMMERC	17
X: -920590:	75001386	Engine Hou	Meigs St & Sycamore Line	Sandusky	44870	Erie	LI	Event	Architectur		GOVERNMI	17
X: -920717(	82001413	Jackson Jr H	414 W Madison St	Sandusky	44870	Erie	LI	Event			EDUCATIOI	17
X: -920790!	82001375	Barney, Fre	215-213 Fulton St	Sandusky	44870	Erie	LI	Architectur			DOMESTIC	17
X: -920690:	82001422	Marshall, Ja	514 Wayne St	Sandusky	44870	Erie	LI	Event	Person	Architectur	DOMESTIC	17
X: -920817:	75001389	Lake Shore	N Depot at Carr St	Sandusky	44870	Erie	LI	Event	Architectur		TRANSPOR	17
X: -920583:	74001473	Sycamore S	3rd & Sycamore Sts	Sandusky	44870	Erie	LI	Architectur			EDUCATIOI	17
X: -920722(	82001390	Cooke, Eleu	410 Columbus Ave	Sandusky	44870	Erie	LI	Architectur			DOMESTIC	COMMERC 17
X: -920716:	82001402	Grace Episc	315 Wayne St	Sandusky	44870	Erie	LI	Event			RELIGION	17
X: -920761!	82001439	St Mary's R	429 Central Ave	Sandusky	44870	Erie	LI	Event			RELIGION	17
X: -920654(	87002506	Cable Park	1103-1234 Wayne St	Sandusky	44870	Erie	LI	Event	Architectur		DOMESTIC	17
X: -920780:	82001431	Osborne Sc	922 W Osborne St	Sandusky	44870	Erie	LI	Architectur			EDUCATIOI	17
X: -920793:	82001454	West Mark	211 Fulton St	Sandusky	44870	Erie	LI	Event			VACANT/N	17
X: -920712'	83001963	Sts Peter &	Columbus Ave at E Jefferson St	Sandusky	44870	Erie	LI	Event	Architectur		RELIGION	17
X: -920759(	82001408	Hinde & Da	407 Decatur St	Sandusky	44870	Erie	LI	Event			COMMERC	17
X: -920687:	82001425	Moss-Foste	621 Wayne St	Sandusky	44870	Erie	LI	Person			DOMESTIC	17
X: -920800(	82001376	Bates-Cock	325 Lawrence St	Sandusky	44870	Erie	LI	Event			DOMESTIC	17
X: -920765!	75001391	St Mary's C	429 Central Ave	Sandusky	44870	Erie	LI	Event	Architectur		RELIGION	17
X: -920672(	75001390	Sloane, Rus	403 E Adams St	Sandusky	44870	Erie	LI	Person	Architectur		HEALTH CA	17
X: -920774!	82001448	Townsend,	515 W Washington St	Sandusky	44870	Erie	LI	Architectur			DOMESTIC	17
X: -920727(	82001391	Curtis, Willi	1411 Hayes Ave	Sandusky	44870	Erie	LI	Event			DOMESTIC	17
X: -920703(	83001960	Boeckling, (	614 Columbus Ave	Sandusky	44870	Erie	LI	Event	Person	Architectur	SOCIAL	17
X: -920721:	75001384	Adams Stre	106-108 E Adams St	Sandusky	44870	Erie	LI	Architectur			VACANT/N	17
X: -920698!	74001471	Follett-Mos	404, 414, 428 Wayne St	Sandusky	44870	Erie	LI	Person	Architectur		DOMESTIC	RECREATIO 17
X: -920664(	82001434	Ross Hardw	708 Hancock St	Sandusky	44870	Erie	LI	Architectur			VACANT/N	17
X: -920767(	82001405	Hemminge	333 W Market St	Sandusky	44870	Erie	LI	Architectur			COMMERC	17
X: -920707!	82001411	Hubbard, L	134 E Adams St	Sandusky	44870	Erie	LI	Architectur			DOMESTIC	COMMERC 17
X: -920799(	82001382	Cable, Fran	809 W Washington St	Sandusky	44870	Erie	LI	Architectur			DOMESTIC	17
X: -920708:	82001417	Lane, Eben	318 Huron Ave	Sandusky	44870	Erie	LI	Architectur			DOMESTIC	17

X: -920757	05000578	Hotel Reige	232 Jackson St	Sandusky	44870	Erie	LI	Event	Architectur	VACANT/N	17
X: -920701	82001437	Simpson, W	230 E Washington St	Sandusky	44870	Erie	LI	Architectur		DOMESTIC	17
X: -920695	82001388	Converse-M	301-303 E Washington St	Sandusky	44870	Erie	LI	Architectur		DOMESTIC	17
X: -920804	82001451	Von Schule	922 W Adams St	Sandusky	44870	Erie	LI	Person	Architectur	DOMESTIC	17
X: -920815	82001394	Engine Hou	901 W Market St	Sandusky	44870	Erie	LI	Event	Architectur	GOVERNM	17
X: -920752	79001827	Beecher, Lu	215 W Washington Row	Sandusky	44870	Erie	LI	Person	Architectur	VACANT/N	17
X: -920737	82001445	Stone's Blo	202 Columbus Ave	Sandusky	44870	Erie	LI	Architectur		COMMERC	17
X: -920741	83001961	Columbus A	102-162 Columbus Ave	Sandusky	44870	Erie	LI	Event	Architectur	COMMERC	17
X: -920665	82001452	Wadsworth	519 Huron Ave	Sandusky	44870	Erie	LI	Architectur		DOMESTIC	17
X: -920754	82001429	Ohio Theat	205-211 W Market St	Sandusky		Erie	RN	Architectur		VACANT/N	17
X: -920726	75001385	Carnegie Li	Adams & Columbus Ave	Sandusky	44870	Erie	LI	Event	Architectur	RECREATIO	17
X: -920781	82001406	Hinde & Da	409 W Water St	Sandusky	44870	Erie	LI	Event		VACANT/N	17
X: -920774	82001383	Cable, Laur	910 W Monroe St	Sandusky	44870	Erie	LI	Person	Architectur	DOMESTIC	17
X: -920742	MP100001	Downtown	Roughly bounded by Shoreline Dr,	Sandusky	44870	Erie	LI	Event	Architectur		17
X: -920676	82001412	Hubbard, S	1205 Columbus Ave	Sandusky	44870	Erie	LI	Architectur		DOMESTIC	17
X: -920681	82001423	McKenster	334 E Washington St	Sandusky	44870	Erie	LI	Architectur		VACANT/N	17
X: -920753	03000327	Independer	231 W Washington Row	Sandusky	44870	Erie	LI	Event	Architectur		17
X: -920663	82001403	Graefe, Her	1429 Columbus Ave	Sandusky	44870	Erie	LI	Architectur		DOMESTIC	17
X: -920666	82001389	Cooke, Eleu	1415 Columbus Ave	Sandusky	44870	Erie	LI	Architectur		DOMESTIC	17
X: -920667	82001446	Taylor-Frol	1315 Columbus Ave	Sandusky	44870	Erie	LI	Architectur		DOMESTIC	17
X: -920707	82001397	Facer's Sto	279 E Market St	Sandusky	44870	Erie	LI	Person	Architectur	DOMESTIC	17
X: -920802	79001828	Melville-Mi	319 Lawrence St	Sandusky	44870	Erie	LI	Event	Architectur	DOMESTIC	17
X: -920733	82001386	Commercia	115 E Washington Row	Sandusky	44870	Erie	LI	Architectur		RELIGION	17
X: -920754	82001380	Boeckling E	103-105 W Shoreline Dr	Sandusky	44870	Erie	LI	Person	Architectur	COMMERC	17
X: -920780	82001409	Hinde, Jam	317 Fulton St	Sandusky	44870	Erie	LI	Person	Architectur	DOMESTIC	17
X: -920736	82001432	Red Popcor	102 W Washington Row	Sandusky	44870	Erie	LI	Event		COMMERC	17
X: -920801	92001077	Mertz, Johr	610 W Washington St	Sandusky	44870	Erie	LI	Architectur		COMMERC	17
X: -920648	82001420	Mallory, Og	410 Warren St	Sandusky	44870	Erie	LI	Architectur		DOMESTIC	17
X: -920768	87000639	Doerzbach,	1208-1210 Central Ave	Sandusky	44870	Erie	LI	Architectur		DOMESTIC	17
X: -920694	82001443	Stoffel, Her	321 E Market St (Rear)	Sandusky	44870	Erie	LI	Event	Architectur	VACANT/N	17
X: -920686	76001419	White, Sam	304 E Adams St	Sandusky	44870	Erie	LI	Architectur		DOMESTIC	17
X: -920669	93000152	Willdred Fl	1116 Columbus Ave	Sandusky	44870	Erie	LI	Architectur		DOMESTIC	17
X: -920671	78002057	Baltimore a	Washington and Warren Sts	Sandusky		Erie	RN	Event	Architectur	VACANT/N	17

UTM EASTI	UTM NORT	Address Restricted
357520	4590660	
356930	4590400	
356968	4590684	
356460	4589980	
357140	4590610	
356460	4588890	
357430	4590120	
357090	4590290	
357160	4590760	
357160	4590230	
357380	4590110	
356750	4590800	
356290	4590100	
357370	4589380	
357700	4590050	
357280	4590820	
357600	4590050	
356970	4590730	
357180	4590610	
357740	4590780	
357210	4590780	
356810	4590280	
357150	4590340	
357250	4590330	
356921	4590518	
356765	4590800	
357180	4590250	
357180	4590130	
357370	4590450	
358220	4589620	
357440	4589800	
356310	4590120	
357290	4589920	

357490	4590200
356930	4590360
357280	4590750
357170	4590180
356930	4590390
357380	4589730
358160	4590180
357200	4589910
356660	4590350
357410	4590170
356430	4588880
358210	4589980
357170	4590270
357220	4590440
356870	4590090
357664	4589460
356710	4589000
356640	4590370
357240	4590130
356890	4590160
357430	4590010
356580	4590120
356840	4590060
357550	4590510
356780	4590330
357110	4589160
357310	4589990
357180	4590310
357350	4590320
357600	4590000
356840	4590510
357280	4590340
356590	4590250
357280	4590460

356909	4590514
357330	4590550
357380	4590590
356550	4590040
356471	4590384
356950	4590470
357060	4590570
357032	4590636
357600	4590260
356932	4590570
357140	4590260
356730	4590610
356770	4589650
357028	4590588
357500	4589430
357480	4590600
356940	4590460
357590	4589180
357570	4589230
357560	4589300
357290	4590700
356570	4590140
357090	4590500
356940	4590750
356730	4590170
357070	4590470
356580	4590280
357727	4590516
356810	4589380
357390	4590760
357440	4590420
357550	4589470
357561	4590729

geometry	SERNO	OHPOID	REFERENCE	OHI NUMB	OAI NUMB	UTM ZONE	UTM EASTI	UTM NORT
X: -920744	958345					17	357006	4590599
X: -920728	958339					17	357135	4590625
X: -920710	0		83004653			17	357265	4590487
X: -920764	1031004	2010ERI10		ERI000060		17	356841	4590061
X: -920744	958345					17	357011	4590602
X: -920733	958337					17	357090	4590607
X: -920749	959740					17	356975	4590560
X: -920752	971415					17	356943	4590507
X: -920728	959355					17	357125	4590621
X: -920732	958338			ERI007630		17	357100	4590590
X: -920728	959355					17	357128	4590623

COUNTY	PROJECT N.	ADDRESS	PLACENAM	ZIPCODE	DATE IN	DATE OUT
Erie	129-139 W	139 W MARKET STREET	Sandusky	44870	35410	35464
Erie	158 E MAR	158 E MARKET ST	SANDUSKY	44870	35410	35461
Erie		302 Wayne St.	Sandusky			
Erie	Demolition	429 Central Ave	Sandusky	44870	40214	40218
Erie	129-139 W	129 W MARKET STREET	SANDUSKY	44870	35410	35464
Erie	130 E MAR	130 E MARKET ST	SANDUSKY	44870	35410	35464
Erie	202 WEST I	202 WEST MARKET ST	SANDUSKY	44870	35486	35503
Erie	SANDUSKI/	232 JACKSON	SANDUSKY	44870	36271	36298
Erie	152 154 E I	152 E MARKET	SANDUSKY	44870	35486	35503
Erie	142 E MAR	142 E MARKET ST	SANDUSKY	44870	35410	35464
Erie	152 154 E I	154 E MARKET	SANDUSKY	44870	35486	35503

PROJECT TY	LEAD AGEN	RESPONSE_	REVIEWER_	ELIGIBILITY	COMMENT	NADB1	NADB2	NADB3
RHB	CDBG	MIR	CJL	YES	130 E MAR			
RHB	CDBG	NE	CJL	YES	FILE W 958			
				YES	NPS DOE			
DEMO	CDBG	NAE	JR	YC				
RHB	CDBG	MIR	CJL	YES	130 E MAR			
RHB	CDBG	MIR	CJL	YES	959351			
RHB	CDBG	NE	CJL	YES	REF LTR 13(			
RHB	CDBG	CNAE	SLD	YC	TAX ACT			
RHB	CDBG	NE	CJL	YES	130 E. MAR			
RHB	CDBG	MIR	CJL	YES	SEE 130 E M			
RHB	CDBG	NE	CJL	YES	130 E. MAR			

geometry	OAI NUMB	SITE NAME	QUAD NAM	UTM ZONE	UTM EASTI	UTM NORT	AFFILIATIO	UNKNOWN
X: -920702	ER0580	W. R. Staffc		17	357333	4591135	Historic	No
X: -920658	ER0484		Sandusky	17	357629	4589401	Prehistoric	Yes

PALEOLITH	UNKNOWN	EARLY ARC	MIDDLE AR	LATE ARCH	UNKNOWN	EARLY WO	MIDDLE W	LATE WOO
No	No	No	No	No	No	No	No	No
No	No	No	No	No	No	No	No	No

LATE PREHI	PROTOHIST	OTHER TEN	HISTORIC A	CAMP	VILLAGE	HAMLET	HABITATIO	QUARRY
No	No		Non-Aborig	No	No	No	No	No
No	No			No	No	No	No	No

WORKSHOI	UNKNOWN	EARTHEN M	STONE MO	EFFIGY MO	MOUND GI	HILLTOP EN	GEOMETRI	CEMETERY
No	No	No	No	No	No	No	No	No
No	No	No	No	No	No	No	No	No

BURIAL	PETROGLYF	TYPE UNKN	TYPE OTHE	COUNTY	SITE AREA	SETTING
No	No	No		Erie		Submerged
No	No	Yes		Erie	1	Open Site

geometry	CONTROL N	PROPERTY	ADDRESS	CITY	ZIPCODE	COUNTY	NR REFERE	UTM ZONE
X: -920707	1135	EBENEZER I	318 HURON	SANDUSKY	44870	Erie	82001417	17
X: -920757	3276	Hotel Riege	232 Jackso	Sandusky	44870	Erie	05000578	17
X: -920691	224	MCKENSTE	334 E. WAS	SANDUSKY	44870	Erie	63	17
X: -920734	230	CABLE BLO	165 E. WAT	SANDUSKY	44870	Erie	75001392	17
X: -920751	2971	Granary Bu	149 E. Wat	Sandusky	44870	Erie	75001392	17
X: -920750	1716	THE LAWRE	121 W. WA	SANDUSKY	44113	Erie	75001392	17
X: -920759	231	FREELAND	225-231 W	SANDUSKY	44870	Erie	75001392	17
X: -920679	1134	THE WILLD	1116 COLU	SANDUSKY	44870	Erie	93000152	17
X: -920586	223	SYCAMORE	912 SYCAM	SANDUSKY	44870	Erie	74001473	17
X: -920757	1717	THE CASSEI	201 W. WA	SANDUSKY	44870	Erie	75001392	17

UTM EASTI	UTM NORTHING
357287	4590445
356909	4590514
357409	4590590
357086	4590763
356963	4590686
356969	4590722
356897	4590698
357478	4589502
358188	4589979
356915	4590703

geometry	OGSID	CEMETERY	CITY/TOWN	COUNTY	LOCATION	TOWNSHIP	SECTION	LOCATION
X: -920745	15790	UNNAMED	Sandusky, (	Erie	On Columb			Unknown

OHI	NUMB	BURIAL STA	BURIAL TYP	BURIAL CO	ESTABLISHE	FIRST BURI	LAST BURIA	SIZE	NUMBER O

NUMBER O	COMMENT	UTM ZONE	UTM EASTI	UTM NORT	Location Confidence
17		357003	4590687		No

geometry	OHI NUMB	UTM ZONE	UTM EASTI	UTM NORT	PRESENT N	OTHER NAI	ADDRESS
X: -920708	ERI003100	17	357265	4589947	William F B	JW Harbrec	629 Columbus Ave
X: -920688	ERI003110	17	357417	4589744	Craft Cotta		904 Columbus Ave
X: -920693	ERI003120	17	357373	4589712	Pam Burcha		907 Columbus Ave
X: -920690	ERI003130	17	357396	4589651	Harry Billar		1003 Columbus Ave
X: -920689	ERI003140	17	357401	4589641	Diamond's	Ging's Groc	1005 Columbus Ave
X: -920689	ERI003150	17	357407	4589630		Ging House	1009 Columbus Ave
X: -920678	ERI003160	17	357484	4589603	Paul Miller		1022 Columbus Ave
X: -920670	ERI003170	17	357543	4589490	Willdred Ap		1116 Columbus Ave
X: -920665	ERI003180	17	357578	4589405	John Rosinc		1202 Columbus Ave
X: -920676	ERI003190	17	357501	4589397	Donald W L	SB Hubbarc	1205 Columbus Ave
X: -920664	ERI003200	17	357585	4589394	Charles & J	Catherine F	1206 Columbus Ave
X: -920672	ERI003210	17	357524	4589342	Barbara Ga		1221 Columbus Ave
X: -920671	ERI003220	17	357530	4589323	Thomas C C	Fred Alvorc	1305 Columbus Ave
X: -920671	ERI003230	17	357536	4589306	John P Bau		1311 Columbus Ave
X: -920670	ERI003240	17	357544	4589286	John F Wee	Sidney Frol	1315 Columbus Ave
X: -920668	ERI003250	17	357557	4589251	Oscar J Ros	Charles L W	1409 Columbus Ave
X: -920666	ERI003260	17	357570	4589230	Eleutheros	Eleutheros	1415 Columbus Ave
X: -920664	ERI003270	17	357583	4589197	Lance C Wa	William H C	1421 Columbus Ave
X: -920663	ERI003280	17	357594	4589170	Dr Gary Ro	Henry Grae	1429 Columbus Ave
X: -920661	ERI003290	17	357603	4589146	William Kar	Carl M Sch	1433 Columbus Ave
X: -920660	ERI003300	17	357613	4589127	Richard H J	Henry Mat	1439 Columbus Ave
X: -920658	ERI003310	17	357627	4589082	Leland J Ho	Charles Mo	1503 Columbus Ave
X: -920657	ERI003320	17	357633	4589067	Ione K Wei		1507 Columbus Ave
X: -920651	ERI003330	17	357678	4589117	Florence M		1508 Columbus Ave
X: -920656	ERI003340	17	357639	4589052	Bruce O Wi		1511 Columbus Ave
X: -920655	ERI003350	17	357646	4589034	Richard Mc	Erie Apts	1517 Columbus Ave
X: -920654	ERI003360	17	357657	4589021	Bonnie Wa	Dr George I	1523 Columbus Ave
X: -920619	ERI003440	17	357909	4588601	Progressive	Country Clu	2012 Columbus Ave
X: -920611	ERI003450	17	357964	4588472	Richard Bar	CV Olds Ho	2104 Columbus Ave
X: -920603	ERI003460	17	358023	4588135			2319 Columbus Ave
X: -920600	ERI003470	17	358089	4590572	Jesse Stewa		728 Curran St
X: -920598	ERI003480	17	358104	4590580	Henry Ratt		730 Curran St
X: -920595	ERI003490	17	358131	4590590			738 Curran St
X: -920778	ERI003500	17	356757	4590542	BJ's	Frozen Foo	112 Decatur St
X: -920776	ERI003510	17	356765	4590423	Charles Cor		207 Decatur St
X: -920772	ERI003520	17	356801	4590436	Amelia Mai	James B Su	212 Decatur St
X: -920700	ERI005660	17	357328	4589752			819 Hayes Ave
X: -920700	ERI005670	17	357326	4589742	Ronald Gru		821 Hayes Ave
X: -920700	ERI005680	17	357321	4589732	Verrnard Er		823 Hayes Ave
X: -920695	ERI005690	17	357359	4589700	David Taylc		912 Hayes Ave
X: -920696	ERI005700	17	357356	4589691	Lela Harris		914 Hayes Ave
X: -920696	ERI005710	17	357354	4589681	Arth Clark I		918 Hayes Ave
X: -920704	ERI005720	17	357291	4589653	June Schwe		923 Hayes Ave
X: -920697	ERI005730	17	357344	4589658	Linwood Da		924 Hayes Ave
X: -920704	ERI005740	17	357290	4589637	Jesse Harve		927 Hayes Ave
X: -920701	ERI005750	17	357317	4589598	Betty Deyo		1010 Hayes Ave

X: -920707	ERI005760	17	357271	4589591	Claude Zerk		1013 Hayes Ave
X: -920702	ERI005770	17	357308	4589567	Rev Rex Elli		1016 Hayes Ave
X: -920705	ERI005780	17	357281	4589481	George Sny		1104 Hayes Ave
X: -920712	ERI005790	17	357227	4589483	William Gill		1109 Hayes Ave
X: -920714	ERI005800	17	357214	4589437	Jennie Jord		1207 Hayes Ave
X: -920712	ERI005810	17	357229	4589355	Wallace Ge		1220 Hayes Ave
X: -920725	ERI005820	17	357127	4589234	1st Christia		1325 Hayes Ave
X: -920728	ERI005830	17	357102	4589176	Ronald Law	John S Cow	1403 Hayes Ave
X: -920729	ERI005840	17	357098	4589170		WD Curtis I	1405 Hayes Ave
X: -920722	ERI005850	17	357144	4589130	Lay Apts		1408 Hayes Ave
X: -920728	ERI005860	17	357102	4589153		WD Curtis I	1411 Curtis Ave
X: -920732	ERI005870	17	357074	4589116		Delos Rans	1423 Hayes Ave
X: -920744	ERI005880	17	356979	4588871	Ev's Korner		1627 Hayes Ave
X: -920741	ERI005890	17	357000	4588724	American C		1706 Hayes Ave
X: -920754	ERI005900	17	356896	4588621			1815 Hayes Ave
X: -920744	ERI005910	17	356966	4588487	Providence		1912 Hayes Ave
X: -920714	ERI005930	17	357218	4589649	Mary Reiki		321 High St
X: -920720	ERI005940	17	357171	4589699	Richard Bau		401 High St
X: -920615	ERI005950	17	357941	4588618	Lavelle Hur		117 Homestead St
X: -920505	ERI005960	17	358769	4588660	Randolph Y		1202 Huntington Ave
X: -920707	ERI005970	17	357289	4590468	Fireland Ap	Ebenezer S	318 Huron Ave
X: -920704	ERI005980	17	357310	4590455	James Quilt		322 Huron Ave
X: -920702	ERI005990	17	357322	4590448			326 Huron Ave
X: -920697	ERI006000	17	357363	4590382	Couglan Ho	Fred Mason	600 E Adams St
X: -920689	ERI006010	17	357415	4590348	Jack Hartle	Charles H Z	421 Huron Ave
X: -920675	ERI006020	17	357522	4590339	Golden Era		440-444 Huron Ave
X: -920670	ERI006030	17	357562	4590315			502 Huron Ave
X: -920672	ERI006040	17	357544	4590280	Charles Mil		509 Huron Ave
X: -920665	ERI006050	17	357595	4590301	Kelly Collin	Lucinda J M	514 Huron Ave
X: -920664	ERI006060	17	357609	4590294	Rosemary A		518 Huron Ave
X: -920668	ERI006070	17	357576	4590264	Sherill Spur	James S Wa	519 Huron Ave
X: -920665	ERI006080	17	357598	4590253	Willie G Sta		527 Huron Ave
X: -920708	ERI006090	17	357260	4589693			834 Jackson St
X: -920712	ERI006100	17	357231	4589680			903 Jackson St
X: -920708	ERI006110	17	357263	4589606			1003 Jackson St
X: -920761	ERI006120	17	356883	4590607	Willoughby	Hotel Aplin	134 Jackson St
X: -920765	ERI006130	17	356852	4590569	Nichols Hot	Commercia	137-143 Jackson St
X: -920760	ERI006140	17	356888	4590593	Bogert's Gu		140 Jackson St
X: -920757	ERI006150	17	356914	4590519	Erie Inn	Hotel Riege	232 Jackson St
X: -920757	ERI006160	17	356907	4590403	1st Presbyt	Old First Ch	265 Jackson St
X: -920744	ERI006170	17	357000	4590230	Winnie Hay		401-403 Jackson St
X: -920743	ERI006180	17	357008	4590199	Madeleine		413 Jackson St
X: -920740	ERI006190	17	357030	4590160	Charles And		423 Jackson St
X: -920741	ERI006200	17	357028	4590157	Mary Roger		427 Jackson St
X: -920740	ERI006210	17	357035	4590146		Homegardr	429 Jackson St
X: -920735	ERI006220	17	357068	4590156	Charles W I		430 Jackson St
X: -920644	ERI010690	17	357761	4590666	Carole Ging	Lochetzki H	315 Perry St

X: -920644(	ERI010700:	17	357766	4590654	Charles Sali	Srepco Elec	317 Perry St
X: -920638:	ERI010710:	17	357810	4590670			322 Perry St
X: -920642:	ERI010720:	17	357779	4590624	Elsie Ross H		323 Perry St
X: -920637:	ERI010730:	17	357817	4590657	Julia M Patt		324 Perry St
X: -920642(	ERI010740:	17	357776	4590630	David E Mc		327 Perry St
X: -920637:	ERI010750:	17	357817	4590657	Wesley Till		330 Perry St
X: -920635(	ERI010760:	17	357826	4590632	Thomas A F		334 Perry St
X: -920638(	ERI010770:	17	357802	4590557	Laura Singl	William Th	405 Perry St
X: -920632(	ERI010780:	17	357848	4590576	Sam W Bro	James Fore	406 Perry St
X: -920632:	ERI010790:	17	357852	4590566	Edgar E Gri		410 Perry St
X: -920631(	ERI010800:	17	357855	4590557	Jack A Crun		414 Perry St
X: -920631-	ERI010810:	17	357858	4590549	Rev Donald		416 Perry St
X: -920637:	ERI010820:	17	357814	4590520	James L Cli		419 Perry St
X: -920636'	ERI010830:	17	357818	4590509	Corliss F Cr		421 Perry St
X: -920636:	ERI010840:	17	357821	4590499			423 Perry St
X: -920630:	ERI010850:	17	357867	4590529	Viola Hipp I		424 Perry St
X: -920629-	ERI010860:	17	357873	4590520			426 Perry St
X: -920635(	ERI010870:	17	357826	4590490	Willard E Si		427 Perry St
X: -920635'	ERI010880:	17	357829	4590480	Mattie Han		429 Perry St
X: -920628(	ERI010890:	17	357877	4590511	David Coy H		430 Perry St
X: -920628-	ERI010900:	17	357880	4590503	Joseph A M		432 Perry St
X: -920624:	ERI010910:	17	357910	4590410	Gladys Skiv		508 Perry St
X: -920630-	ERI010920:	17	357863	4590411	Clifford Rich	Clarence P	511 Perry St
X: -920624'	ERI010930:	17	357911	4590426	Estella A Ja		514 Perry St
X: -920623-	ERI010940:	17	357916	4590417	Lawrence P		516 Perry St
X: -920628(	ERI010950:	17	357874	4590390	Geneva S G		517 Perry St
X: -920636'	ERI010960:	17	357819	4590416	Clarence H		520 E Jefferson St
X: -920621-	ERI010970:	17	357930	4590384			528 Perry St
X: -920623'	ERI010980:	17	357911	4590303	Lilah M Bur		601 Perry St
X: -920618'	ERI010990:	17	357949	4590325	Mildred Wa		602 Perry St
X: -920617(	ERI011000:	17	357956	4590307	Luella Glass		608 Perry St
X: -920621(	ERI011010:	17	357924	4590266			615 Perry St
X: -920613'	ERI011020:	17	357988	4590232			634 Perry St
X: -920610(	ERI011030:	17	358012	4590189	Ivous Schw		706 Perry St
X: -920615(	ERI011040:	17	357970	4590157	Eddie Duns		709 Perry St
X: -920609'	ERI011050:	17	358017	4590176	William Hav		710 Perry St
X: -920608(	ERI011060:	17	358022	4590166	Robert Stac		714 Perry St
X: -920607(	ERI011070:	17	358027	4590157	Paul Schaul		716 Perry St
X: -920739(	ERI006230:	17	357038	4590137	Linda Layto		431 Jackson St
X: -920736(	ERI006240:	17	357058	4590083	Hazel Lemc	Frank Mulle	505 Jackson St
X: -920730(	ERI006250:	17	357102	4589915	Jackson JR	Caswell's G	615-621 Jackson St
X: -920721'	ERI006260:	17	357173	4589956	Thomas Pa		616 Jackson St
X: -920723'	ERI006270:	17	357157	4589943	Mike Pappa		618-620 Jackson St
X: -920719'	ERI006280:	17	357186	4589922	Peter Papp		624-626 Jackson St
X: -920714'	ERI006360:	17	357230	4590223	Ron Gum H		109 E Jefferson St
X: -920704(	ERI006370:	17	357300	4590197	Robert Win		124 E Jefferson St
X: -920684-	ERI006380:	17	357455	4590276	Doris McGi	Peter Gilch	230 E Jefferson St

X: -920659	ERI006390	17	357648	4590404	Fred Goff H		413 E Jefferson St
X: -920654	ERI006400	17	357678	4590356	John Bartze		416 E Jefferson St
X: -920653	ERI006410	17	357688	4590361	Sally Cole H	Obediah M	420 E Jefferson St
X: -920654	ERI006420	17	357685	4590419	Edna Birmi		425 E Jefferson St
X: -920652	ERI006430	17	357698	4590367	Leanard Re	Tina Schoe	426 E Jefferson St
X: -920650	ERI006440	17	357709	4590374	Herbert Gu	Christina Sc	428 E Jefferson St
X: -920653	ERI006450	17	357694	4590423	John Atkins		429 E Jefferson St
X: -920651	ERI006460	17	357708	4590429	Harry E Kee		433 E Jefferson St
X: -920642	ERI006470	17	357771	4590396	James Shar		508 E Jefferson St
X: -920643	ERI006480	17	357765	4590432	Olen & Gay		509-511 E Jefferson St
X: -920641	ERI006490	17	357778	4590457	Richard J Pi		515 E Jefferson St
X: -920640	ERI006500	17	357787	4590461	Janice McC	Linda L Law	517 E Jefferson St
X: -920637	ERI006510	17	357809	4590412	Walter Har		518 E Jefferson St
X: -920639	ERI006520	17	357797	4590464	Gertrude O		519 E Jefferson St
X: -920636	ERI006530	17	357817	4590470	Valerie Sieb		523 E Jefferson St
X: -920622	ERI006540	17	357924	4590459	Lake Burkh		612 E Jefferson St
X: -920624	ERI006550	17	357913	4590498	Esther Lilie		615 E Jefferson St
X: -920623	ERI006560	17	357917	4590517	Stephen &		617 E Jefferson St
X: -920623	ERI006570	17	357919	4590494	Gregory Ezs		621 E Jefferson St
X: -920618	ERI006580	17	357959	4590535	Timothy M		627 E Jefferson St
X: -920614	ERI006590	17	357981	4590486	Betty Hoelz		630 E Jefferson St
X: -920613	ERI006600	17	357989	4590489	James L Yo		632 E Jefferson St
X: -920616	ERI006610	17	357969	4590539			633 E Jefferson St
X: -920615	ERI006620	17	357974	4590519	Frankie's R	Bijou	637 E Jefferson St
X: -920731	ERI006630	17	357098	4590106	Saints Pete		514 Jackson St
X: -920739	ERI006640	17	357040	4590092	Larry L Kess		308 W Jefferson St
X: -920744	ERI006650	17	356998	4590026	St Mary's C	St Mary's S	410 W Jefferson St
X: -920765	ERI006660	17	356843	4590017	Irvin J Betz		606 W Jefferson St
X: -920614	ERI011080	17	357977	4590136	Edward An		717 Perry St
X: -920613	ERI011090	17	357982	4590127	Robert Bru		719 Perry St
X: -920613	ERI011100	17	357986	4590118	Agnes Trac		721 Perry St
X: -920612	ERI011110	17	357990	4590106	Ervin Miller		725 Perry St
X: -920605	ERI011120	17	358045	4590115	Thelma Bla		730 Perry St
X: -920603	ERI011130	17	358062	4590062	Lou Debanj		804 Perry St
X: -920602	ERI011140	17	358065	4590052	Robert J M		806 Perry St
X: -920608	ERI011150	17	358022	4590030	Harold Gue		807 Perry St
X: -920600	ERI011160	17	358075	4589893	Charles Bos		1009 Perry St
X: -920599	ERI011170	17	358084	4589873	Joyce Denn		1015 Perry St
X: -920593	ERI011180	17	358130	4589885	Joseph Pos		1018 Perry St
X: -920592	ERI011190	17	358135	4589871	Marguerite		1022 Perry St
X: -920597	ERI011200	17	358098	4589838	Byron Aldri		1025 Perry St
X: -920596	ERI011210	17	358103	4589825	Steven Rufl		1031 Perry St
X: -920758	ERI011250	17	356878	4589230	Randolph L		817 Polk St
X: -920761	ERI011260	17	356856	4589231	Lois Minarc		821 Polk St
X: -920760	ERI011270	17	356866	4589231			819 Polk St
X: -920782	ERI011280	17	356711	4589956	Greater Ro	St Stephen'	Cor Poplar & W Jefferson
X: -920741	ERI011290	17	357016	4589824	Hugh I Dew	Miles Benb	624 Popular St

X: -920734(	ERI011300:	17	357069	4589570			605 Porter St
X: -920777:	ERI006670:	17	356754	4590023	Gerald Gar(		709 W Jefferson St
X: -920782-	ERI006680:	17	356714	4590006		Alfred Kiffe	805 W Jefferson St
X: -920793:	ERI006690:	17	356632	4589972	Richard Ler		905 W Jefferson St
X: -920794!	ERI006700:	17	356623	4589968	Isaac Aldric		909 W Jefferson St
X: -920801:	ERI006710:	17	356573	4589945			927 W Jefferson St
X: -920809'	ERI006720:	17	356507	4589876	Loretta Law		1010 W Jefferson St
X: -920812:	ERI006730:	17	356488	4589866	William E S		1016 W Jefferson St
X: -920826(	ERI006740:	17	356378	4589866	Arth F Gerc		1203 W Jefferson St
X: -920831:	ERI006750:	17	356344	4589852	Glenn J Ger		1215 W Jefferson St
X: -920830:	ERI006760:	17	356352	4589814	Karen Doer		1720 W Jefferson St
X: -920833(	ERI006770:	17	356326	4589802	Deborah A		1724 W Jefferson St
X: -920836(	ERI006780:	17	356308	4589793	David F Dav		1308 W Jefferson St
X: -920836(	ERI006790:	17	356303	4589790	Cue to Ale I	Vie's Taver	1310 W Jefferson St
X: -920850(	ERI006800:	17	356204	4589851	Mary Curtir		1407-1409 W Jefferson St
X: -920847(	ERI006810:	17	356222	4589860	Mario Baro		1413 W Jefferson St
X: -920850!	ERI006820:	17	356199	4589819	Edwin P Ma		1420 W Jefferson St
X: -920747!	ERI006910:	17	356964	4589532	Terry Johar		713 John St
X: -920756:	ERI006920:	17	356902	4589533	Cyril F Gooc		805 John St
X: -920596!	ERI006930:	17	358085	4588887			NEC Lane & Hancock
X: -920803!	ERI006940:	17	356558	4590280	Betty Turne		206 Lawrence St
X: -920811:	ERI006950:	17	356505	4590302	Theodis Fis		215 Lawrence St
X: -920806:	ERI006960:	17	356542	4590318	Russell Bate		216 Lawrence St
X: -920810:	ERI006970:	17	356511	4590290	Herman M(	Kelsey Hou	219 Lawrence St
X: -920809!	ERI006980:	17	356516	4590275	Grace Smitl		225 Lawrence St
X: -920805(	ERI006990:	17	356550	4590279	AC Jefferso		230 Lawrence St
X: -920804'	ERI007000:	17	356550	4590174	James Kleir	Edward P B	313-315 Lawrence St
X: -920797!	ERI007010:	17	356604	4590179	Felicitas W(		316 Lawrence St
X: -920802'	ERI007020:	17	356565	4590147	John Danie	Melville-Mi	319 Lawrence St
X: -920799-	ERI007030:	17	356590	4590184			320-322 Lawrence St
X: -920801-	ERI007040:	17	356574	4590129	Bates-Cock	George Wa	325 Lawrence St
X: -920790!	ERI007050:	17	356652	4590061			410 Lawrence St
X: -920795:	ERI007060:	17	356619	4590016	Frank Freda		417 Lawrence St
X: -920794(	ERI007070:	17	356623	4590006	Charles Wa		421 Lawrence St
X: -920787!	ERI007080:	17	356673	4590016	Dennis Plat		424 Lawrence St
X: -920793-	ERI007090:	17	356631	4589987	Ron Ryerso		427 Lawrence St
X: -920793(	ERI007100:	17	356634	4589978	James Dam	Louis West	429 Lawrence St
X: -920752!	ERI011310:	17	356924	4589380	Frank T Fox		1219 Prospect St
X: -920752(	ERI011320:	17	356925	4589369	Walter Burt		1221 Prospect St
X: -920752!	ERI011330:	17	356924	4589390			1215 Prospect St
X: -920751!	ERI011340:	17	356929	4589240	L Bates Hou		1323-1323 1/2 Prospect St
X: -920751:	ERI011350:	17	356928	4589021	Bobby Dick		1513 Prospect St
X: -920745!	ERI011360:	17	356969	4589020	Bernard Sei		1514 Prospect St
X: -920745!	ERI011370:	17	356969	4589009	James Seile		1516 Prospect St
X: -920751-	ERI011380:	17	356927	4588992	Thomas Ha		1521 Prospect St
X: -920751:	ERI011390:	17	356927	4588980	Richard Kar		1525 Prospect St
X: -920667(	ERI011570:	17	357574	4589900	Michael Go		221 Reese St

X: -920663	ERI011580	17	357601	4589862	Ernest Pett		222 Reese St
X: -920649	ERI011590	17	357712	4589908	Jerry Shafe		318 Reese St
X: -920638	ERI011600	17	357796	4589954	Jacquelyn K		404 Reese St
X: -920635	ERI011610	17	357818	4589967	Carpenter's		410 Reese St
X: -920630	ERI011620	17	357856	4589981	Katherine V		426 Reese St
X: -920617	ERI011630	17	357951	4590066	Myron Mat		515 Reese St
X: -920602	ERI011640	17	358065	4590109	James Burr		609 Reese St
X: -920601	ERI011650	17	358074	4590114	Edward Rul		611 Reese St
X: -920599	ERI011660	17	358090	4590069	June Moore		612 Reese St
X: -920599	ERI011670	17	358086	4590119	Conley Slus		617 Reese St
X: -920792	ERI007110	17	356638	4589968	George Kru		431 Lawrence St
X: -920789	ERI007120	17	356663	4589913	Emily A Pip		509 Lawrence St
X: -920785	ERI007130	17	356685	4589856	Julian E Ruh		527 Lawrence St
X: -920785	ERI007140	17	356689	4589848	Carolyn M I		529 Lawrence St
X: -920778	ERI007150	17	356735	4589730	Robert J Da		627 Lawrence St
X: -920777	ERI007160	17	356746	4589711	Jack W Hur		631 Lawrence St
X: -920851	ERI007170	17	356199	4590142	Eral Johnst		1416 Lincoln St
X: -920707	ERI007180	17	357261	4589154	Ronald Ule		1407 Lindsley St
X: -920683	ERI007190	17	357462	4590111			214 E Madison St
X: -920681	ERI007200	17	357476	4590118			220 E Madison St
X: -920682	ERI007210	17	357470	4590173			223 E Madison St
X: -920679	ERI007220	17	357493	4590174	Susan Dunr	Cooke Hou	233 E Madison St
X: -920669	ERI007230	17	357567	4590166	John L Rieg	Joseph Stri	310 E Madison St
X: -920667	ERI007240	17	357583	4590218			315 E Madison St
X: -920663	ERI007250	17	357608	4590225	Albert O Ap	William Co	323 E Madison St
X: -920635	ERI007260	17	357819	4590264	June Hemri		504 E Madison St
X: -920632	ERI007270	17	357843	4590276	Priscilla Far		510 E Madison St
X: -920634	ERI007280	17	357831	4590331	Jess Gordo		513 E Madison St
X: -920630	ERI007290	17	357859	4590278	Gertrude K		516 E Madison St
X: -920818	ERI025050	17	356458	4590546	Nielsen Gra	Cleveland,	805 W Water St
X: -920770	ERI025060	17	356812	4590474	Southern T	Kelly and D	416 W Market St
X: -920772	ERI025070	17	356799	4590468	Payne Nick	State Liquo	422 W Market St
X: -920774	ERI025080	17	356785	4590462	Benny B's E	Kuebeler Sa	434 W Market St
X: -920827	ERI025090	17	356385	4590461	Sireco III, Ir	Stowe Woo	916 W Water St
X: -920781	ERI025100	17	356733	4590597	Hohler Furr	Mertz Man	110 Decatur St
X: -920839	ERI025140	17	356292	4590306	Ronald Gar		1015 W Market St
X: -920840	ERI025150	17	356283	4590302	Bryan Baun		1101 W Market St
X: -920838	ERI025160	17	356299	4590261	Juan Anton		1102 W Market St
X: -920824	ERI025170	17	356404	4590306	Chester Yar		928 W Market St
X: -920841	ERI025180	17	356274	4590298	Nellie B. Th	Unknown	1103 W Market St
X: -920840	ERI025190	17	356283	4590254	Wm. C. Wri	Unknown	1106 W Market St
X: -920844	ERI025200	17	356256	4590291	Richard J. D	Unknown	1109 W Market St
X: -920841	ERI025210	17	356275	4590250	Michael an	Unknown	1110 W Market St
X: -920844	ERI025220	17	356256	4590242	Timothy Rc	Unknown	1114 W Market St
X: -920845	ERI025230	17	356248	4590287	Lebus and I	Unknown	1113 W Market St
X: -920598	ERI011680	17	358096	4590123	Wayne Coc		619 Reese St
X: -920595	ERI011690	17	358117	4590079	Paul Borsic		620 Reese St

X: -920594	ERI011700	17	358130	4590085			624 Reese St
X: -920592	ERI011710	17	358144	4590091	Anthony Ca		630 Reese St
X: -920591	ERI011720	17	358153	4590096			634 Reese St
X: -920656	ERI011740	17	357632	4588723	Clyde Glen		1723 Sadler St
X: -920645	ERI011750	17	357720	4588736	Thornburgh	Sandusky M	1728 Sadler St
X: -920623	ERI011780	17	357902	4589743	Lula Tobin		407 Scott St
X: -920622	ERI011790	17	357912	4589747	Harold Nes		409 Scott St
X: -920621	ERI011800	17	357921	4589751	Giles John		413 Scott St
X: -920613	ERI011810	17	357978	4589712	Helen Mur		424 Scott St
X: -920612	ERI011820	17	357988	4589733		Jacob Py H	436 Scott St
X: -920580	ERI011830	17	358230	4590161	Robert Kra		811 2nd St
X: -920580	ERI011840	17	358230	4590106	Helen Hans	John M Zim	814 2nd St
X: -920578	ERI011850	17	358245	4590159	Homer Hur	Sam Tebbu	817 2nd St
X: -920576	ERI011860	17	358261	4590157	Ruth McPe		821 2nd St
X: -920572	ERI011870	17	358290	4590151	Dennis Die		905 2nd St
X: -920573	ERI011880	17	358284	4590096	Robert Zuc		908 2nd St
X: -920571	ERI011890	17	358304	4590148	Rance Snyd		911 2nd St
X: -920631	ERI007300	17	357851	4590339	August Mas		519 E Madison St
X: -920628	ERI007310	17	357880	4590352	Ralph Brya		529 E Madison St
X: -920613	ERI007320	17	357986	4590332	John Lindsl		614 E Madison St
X: -920614	ERI007330	17	357983	4590396	George Hu		621 E Madison St
X: -920612	ERI007340	17	357995	4590345	William Gra		626 E Madison St
X: -920719	ERI007350	17	357188	4590051	Arthur L Ke		115 W Madison St
X: -920722	ERI007360	17	357168	4590044	Randolph S		205 W Madison St
X: -920736	ERI007370	17	357061	4589942	Jackson Jur	Lutheran S	310-402 Madison St
X: -920742	ERI007380	17	357011	4590005	Jackson Jur	Lutheran S	414 W Madison St
X: -920752	ERI007390	17	356940	4589945			509 W Madison St
X: -920791	ERI007400	17	356645	4589834	Franklin J J		919 W Madison St
X: -920793	ERI007410	17	356626	4589825	Roger A Br		925 W Madison St
X: -920804	ERI007420	17	356547	4589781	Elizabeth J		1011 W Madison St
X: -920802	ERI007430	17	356559	4589738	James T Ma		1012 W Madison St
X: -920818	ERI007450	17	356437	4589681	Robert S By		1210 W Madison St
X: -920820	ERI007460	17	356424	4589669	Ernest P Ga		1216 W Madison St
X: -920824	ERI007470	17	356396	4589720	Donald P R		1219 W Madison St
X: -920823	ERI007480	17	356402	4589663	Kenneth R		1220 W Madison St
X: -920825	ERI007490	17	356383	4589658			1228 W Madison St
X: -920850	ERI012830	17	356206	4590031	Richard My		328 Tiffin Ave
X: -920851	ERI012840	17	356197	4590021			330 Tiffin Ave
X: -920735	ERI012990	17	357054	4589407	Good Sama		703 Tyler St
X: -920760	ERI013000	17	356865	4589302	Rolland We		820 Tyler St
X: -920791	ERI013010	17	356635	4589326	Richard Kill		1010 Tyler St
X: -920827	ERI013020	17	356366	4589339	James Holz		1306 Tyler St
X: -920725	ERI013030	17	357130	4589470	Richard Fea		514 Van Buren St
X: -920781	ERI013150	17	356713	4589606			808 Vine St
X: -920781	ERI013160	17	356714	4589595	Lester Pres		812 Vine St
X: -920789	ERI013170	17	356655	4589568	Thomas Kle		903 Vine St
X: -920788	ERI013180	17	356657	4589518	John Olmo	Grace Moo	905 Vine St

X: -920788	ERI013190	17	356657	4589527	Marian Blo		913 Vine St
X: -920781	ERI013200	17	356714	4589543			914 Vine St
X: -920788	ERI013210	17	356657	4589518			917 Vine St
X: -920781	ERI013220	17	356715	4589517	Chester Ro		920 Vine St
X: -920780	ERI013230	17	356718	4589415	Georgia Eb		1210 Vine St
X: -920780	ERI013240	17	356718	4589405			1216 Vine St
X: -920780	ERI013250	17	356719	4589394	Gary Laws I		1218 Vine St
X: -920649	ERI013260	17	357722	4590511	Violet Tayl	Ogden Mal	410 Warren St
X: -920648	ERI013270	17	357730	4590493	Ernest E Jo		416 Warren St
X: -920830	ERI025250	17	356363	4590377	Wm Gunde	Unknown	128 McDonough St
X: -920831	ERI025270	17	356354	4590284	Benjamin a	Unknown	1002-1004 W Market St
X: -920834	ERI025280	17	356327	4590340	James and		131 McDonough St
X: -920765	ERI025290	17	356851	4590550	Ad Writer (	Ohio Burea	165 Jackson St
X: -920768	ERI025300	17	356829	4590624	Sandusky G	BF Goodric	121 Jackson St
X: -920826	ERI025320	17	356389	4590299	Deedra Cha	George We	936 W Market St
X: -920816	ERI025330	17	356468	4590332	T & D Haye		906 W Market St
X: -920711	ERI025340	17	357219	4588512	James & Lir		534 Pierce St
X: -920817	ERI025390	17	356460	4590329	Tony and Ju	Unknown	910 W Market St
X: -920818	ERI025400	17	356450	4590325	Wm and Ca	Unknown	914 W Market St
X: -920819	ERI025410	17	356442	4590317	Allen Renta	Unknown	916 W Market St
X: -920809	ERI025420	17	356516	4590353	Leora Land	John Oswal	816 W Market St
X: -920785	ERI025430	17	356703	4590423	Sandusky C		600 W Market St
X: -920746	ERI025440	17	356997	4590599	James Bert	People's Lo	101 W Market St
X: -920577	ERI026050	17	358247	4589596	Erie County	Hospital, Er	1200 Sycamore Line St
X: -920567	ERI011900	17	358334	4590142		William Col	915 2nd St
X: -920570	ERI011910	17	358310	4590090	Clarence M		916 2nd St
X: -920566	ERI011920	17	358337	4590085	Walter Pfaf		926 2nd St
X: -920562	ERI011930	17	358367	4590079	Edwin Schv		1002 2nd St
X: -920558	ERI011940	17	358394	4590130			1007 2nd St
X: -920558	ERI011950	17	358396	4590074			1010 2nd St
X: -920556	ERI011960	17	358414	4590071			1016 2nd St
X: -920548	ERI011970	17	358474	4590058	Donald C A		1032 2nd St
X: -920538	ERI011980	17	358547	4590046	Rita Spoa H		1116 2nd St
X: -920535	ERI011990	17	358569	4590095	Joseph Rud		1117 2nd St
X: -920530	ERI012000	17	358604	4590088	Florence Fi		1129 2nd St
X: -920529	ERI012010	17	358618	4590086	Howard Sis		1133 2nd St
X: -920524	ERI012020	17	358650	4590029	Marjorie Lc		1202 2nd St
X: -920833	ERI012040	17	356336	4590086	Elise Bahns		312 Shelby St
X: -920836	ERI012050	17	356312	4590021	Donald Gru		325 Shelby St
X: -920840	ERI012060	17	356280	4590060	Melvin Wo		327 Shelby
X: -920829	ERI012070	17	356365	4590032	Ronald Joh		328 Shelby St
X: -920828	ERI012080	17	356371	4590018	Elda Shaw I		334 Shelby St
X: -920832	ERI012090	17	356335	4589933	Bernard O'I		409 Shelby St
X: -920827	ERI007500	17	356370	4589651			1232 W Madison St
X: -920833	ERI007510	17	356327	4589689	Jacks Feltn	Lentz Hous	1309 W Madison St
X: -920845	ERI007520	17	356237	4589713	Daniel L Mi		1409 W Madison St
X: -920738	ERI007600	17	357057	4590625			119 E Market St

X: -920735	ERI007610	17	357081	4590586	Roberts Jev	Faroh's Car	124-130 E Market St
X: -920733	ERI007620	17	357091	4590590	Peddler's C	Kugel Bldg	136 E Market St
X: -920732	ERI007630	17	357098	4590593	Spector's Ju		142 E Market St
X: -920732	ERI007640	17	357104	4590595	Spector's Ju		144 E Market St
X: -920731	ERI007650	17	357110	4590598	Les Peacocl		148 E Market St
X: -920730	ERI007660	17	357117	4590601		Bittner Bldg	152 E Market St
X: -920728	ERI007670	17	357130	4590606	Feick Buildi		158-160 E Market St
X: -920725	ERI007680	17	357151	4590615		Lea Black	174-186 E Market St
X: -920719	ERI007690	17	357203	4590639	Bing's Furni	JL Hudson (	202 E Market St
X: -920720	ERI007700	17	357192	4590680	Rathke's Ta		215 E Market St
X: -920719	ERI007710	17	357202	4590684			223 E Market St
X: -920718	ERI007720	17	357210	4590687	American S		231 E Market St
X: -920717	ERI007730	17	357218	4590690	Imperial Pl	Public Defe	243 E Market St
X: -920713	ERI007740	17	357247	4590657	Wagner Qu	Sandusky Ir	242-246 E Market St
X: -920646	ERI013280	17	357747	4590455	Erma Philoı		426 Warren St
X: -920632	ERI013290	17	357842	4590238	Richard & M		618 Warren St
X: -920631	ERI013300	17	357852	4590219	Ronald Bee	Atwood Ho	622 Warren St
X: -920627	ERI013310	17	357877	4589992	George San		801 Warren St
X: -920626	ERI013320	17	357883	4589980			807 Warren St
X: -920625	ERI013330	17	357889	4589968	Franklin Bu		809 Warren St
X: -920616	ERI013340	17	357962	4589941	Charles Ols		908 Warren St
X: -920621	ERI013350	17	357923	4589895	Lee House		915 Warren St
X: -920618	ERI013360	17	357944	4589852	Eugene Hal		1001 Warren St
X: -920614	ERI013370	17	357970	4589800	Ford Eversc		1021 Warren St
X: -920607	ERI013380	17	358023	4589788			1034 Warren St
X: -920835	ERI013390	17	356318	4590232	Alphia Mor	Henry E Brc	217 Washington Ct
X: -920734	ERI013400	17	357082	4590516	Calvary Ter	Western Se	115 E Washington St
X: -920738	ERI013410	17	357055	4590477	Popcorn W	Little Red V	Washington St
X: -920750	ERI013420	17	356966	4590471	Lucas Beec	Erie Co Inv	215 W Washington St
X: -920752	ERI013430	17	356945	4590463	Reynolds B	Independer	225-237 W Washington St
X: -920720	ERI013440	17	357188	4590393	Adams Juni	Sandusky H	E Washington St
X: -920707	ERI013450	17	357288	4590524			214 E Washington St
X: -920708	ERI013460	17	357283	4590553	Needlecraf	Judge Eben	215 E Washington St
X: -920705	ERI013470	17	357300	4590530			218 E Washington St
X: -920706	ERI013480	17	357295	4590586	Dr Donald I	Frank J Dor	221 E Washington St
X: -920701	ERI013490	17	357333	4590525	Laddrick Bi		226 E Washington St
X: -920704	ERI013500	17	357311	4590593	Pierre Laco	Clinton Wil	227 E Washington St
X: -920699	ERI013510	17	357345	4590530	Walter Wa	William A S	230 E Washington St
X: -920701	ERI013520	17	357332	4590573	Evelyn McC	John R Dav	231 E Washington St
X: -920698	ERI013530	17	357353	4590534	Ruel Flint H	William A S	234 E Washington St
X: -920696	ERI013540	17	357369	4590589		Converse-M	301-303 E Washington St
X: -920692	ERI013550	17	357400	4590550	Edith Ryan		304 E Washington St
X: -920689	ERI013560	17	357420	4590555	Ronald Mill		308 E Washington St
X: -920688	ERI013570	17	357429	4590559	Elisa Baker		310 E Washington St
X: -920687	ERI013580	17	357438	4590564	Kenneth W		316 E Washington St
X: -920686	ERI013590	17	357448	4590568	Thelma Lec		320 E Washington St
X: -920685	ERI013600	17	357456	4590571			324 E Washington St

X: -920687	ERI013610	17	357442	4590649	Jack Huber	Pierre Van .	327	E Washington St
X: -920684	ERI013620	17	357459	4590657	Kenneth Tc	John Dorn I	333	E Washington St
X: -920680	ERI013630	17	357488	4590590	Dr Russell T	McKenster	334	E Washington St
X: -920679	ERI013640	17	357499	4590672	Jack C Mine	Rice Harpe	403	E Washington St
X: -920712	ERI007750	17	357255	4590628			246	E Market St (rear)
X: -920715	ERI007760	17	357231	4590695	Belmont Lu		249	E Market St
X: -920710	ERI007770	17	357271	4590714	Garden Ma	Samuel Fac	279	E Market St
X: -920705	ERI007780	17	357304	4590727	Central Fee		301	E Market St
X: -920701	ERI007790	17	357338	4590742			313	E Market St
X: -920699	ERI007800	17	357349	4590746			315	E Market St
X: -920699	ERI007810	17	357350	4590768	Attila Stuff	Henry Stoff	321	E Market St (rear)
X: -920690	ERI007820	17	357418	4590731		E Market St	328	E Market St
X: -920681	ERI007830	17	357485	4590754	Ruby Garra		410	E Market St
X: -920668	ERI007840	17	357590	4590869	Busch & Th		509	E Market St
X: -920656	ERI007850	17	357673	4590835	John & Mai		530	E Market St
X: -920655	ERI007860	17	357683	4590839	Ralph W Sn		532	E Market St
X: -920654	ERI007870	17	357690	4590843	Conrad Bov		534	E Market St
X: -920650	ERI007880	17	357722	4590855	James Brov		604	E Market St
X: -920645	ERI007890	17	357763	4590942	Helen Dant		623	E Market St
X: -920643	ERI007900	17	357774	4590946	Ronald C Jo		627	E Market St
X: -920641	ERI007910	17	357794	4590927	Hazel B Sto		629	E Market St
X: -920639	ERI007920	17	357802	4590902	Anthony Ap		630	E Market St
X: -920748	ERI007930	17	356983	4590594	Dancer's Ba	Wm Schade	123-125	W Market St
X: -920832	ERI012100	17	356339	4589920	Prince Perd		411	Shelby St
X: -920824	ERI012110	17	356394	4589944	CA Hacker I		414	Shelby St
X: -920831	ERI012120	17	356343	4589912	Joseph Dav		415	Shelby St
X: -920823	ERI012130	17	356405	4589924	Oswald Hou		418	Shelby St
X: -920830	ERI012140	17	356352	4589893	Milton T W		421	Shelby St
X: -920822	ERI012150	17	356411	4589914	David Olds		422	Shelby St
X: -920829	ERI012160	17	356356	4589884	Evelyn Hacl		423	Shelby St
X: -920821	ERI012170	17	356417	4589899	Jerry Burns		428	Shelby St
X: -920821	ERI012180	17	356421	4589888	Ethel Keelir		430	Shelby St
X: -920816	ERI012190	17	356455	4589812	Edward M I		512	Shelby St
X: -920823	ERI012200	17	356399	4589782			515	Shelby St
X: -920820	ERI012210	17	356425	4589731	William Wil		533	Shelby St
X: -920812	ERI012220	17	356480	4589753	Norbert F M		534	Shelby St
X: -920817	ERI012230	17	356444	4589691			603	Shelby St
X: -920816	ERI012240	17	356454	4589674	Mildred A V		609	Shelby St
X: -920814	ERI012250	17	356467	4589643	Grace M Qu		619	Shelby St
X: -920807	ERI012260	17	356520	4589658	Paul A Man		622	Shelby St
X: -920806	ERI012270	17	356528	4589642	Agnes L He		628	Shelby St
X: -920804	ERI012280	17	356539	4589619	Toni Englar		632	Shelby St
X: -920804	ERI012290	17	356536	4589529			918	Shelby St
X: -920677	ERI013650	17	357515	4590678		Henry F Me	409	E Washington St
X: -920675	ERI013660	17	357528	4590684	Joseph & Sa		413	E Washington St
X: -920673	ERI013670	17	357542	4590690	Judge Coop		417	E Washington St
X: -920672	ERI013680	17	357554	4590697	Sandusky Y	The Turning	421	E Washington St

X: -920668	ERI013690	17	357580	4590629	Marie-Victo	George Bar	422 E Washington St
X: -920665	ERI013700	17	357602	4590635	Willie Tom		428 E Washington St
X: -920660	ERI013710	17	357646	4590675	Ted H Schr		512 E Washington St
X: -920664	ERI013720	17	357618	4590759	Sandusky M	Mitchell Co	513 E Washington St
X: -920658	ERI013730	17	357658	4590680	James Hark		514 E Washington St
X: -920657	ERI013740	17	357663	4590682	Patricia A L		516 E Washington St
X: -920651	ERI013750	17	357707	4590682	Charles Fea		520 E Washington St
X: -920655	ERI013760	17	357681	4590754	William Arr		521 E Washington St
X: -920650	ERI013770	17	357717	4590687	Mary Bryar		524 E Washington St
X: -920652	ERI013780	17	357707	4590733	Herschel E		525 E Washington St
X: -920647	ERI013790	17	357738	4590696			530 E Washington St
X: -920648	ERI013800	17	357733	4590742			535 Washington St
X: -920646	ERI013810	17	357751	4590703	Angeline H	Thomas Mc	536 E Washington St
X: -920643	ERI013820	17	357772	4590779	Robert Mei	James S Ric	605 E Washington St
X: -920749	ERI007940	17	356973	4590589	Floral Desig	Thomas His	127 W Market St
X: -920751	ERI007950	17	356960	4590584	Yesteryears	Lawrence E	139 W Market St
X: -920753	ERI007960	17	356946	4590578	City Loan	Horn Hardv	201-203 W Market St
X: -920751	ERI007970	17	356958	4590537	Second Har	People's Sa	202 W Market St
X: -920754	ERI007980	17	356937	4590575	Ohio Theat	Schade The	205-211 W Market St
X: -920752	ERI007990	17	356947	4590532	Crowbar	James Build	208-210 W Market St
X: -920754	ERI008000	17	356937	4590528	Snap Shots	HC Herman	214 W Market St
X: -920755	ERI008010	17	356926	4590523	K. Ronald B	Third Natio	220 W Market St
X: -920764	ERI008020	17	356861	4590543	Jacob Baub	Fred Bloker	301-309 W Market St
X: -920806	ERI008200	17	356538	4590362	Ronald Bra		810 W Market St
X: -920808	ERI008210	17	356529	4590358	Alan Washe		812 W Market St
X: -920595	ERI008810	17	358119	4590151	Robert Selb		727 Meigs St
X: -920597	ERI008820	17	358111	4590286	Calvary Epi		NEC Meigs & 1st
X: -920843	ERI008830	17	356258	4590049			301-303 Melville St
X: -920852	ERI008840	17	356188	4589942	Clyde Willia		441 Melville St
X: -920621	ERI008850	17	357912	4589459	Heirlooms I		1222 Milan Rd
X: -920611	ERI008860	17	357984	4589361	Ralph Snyd		1402 Milan Rd
X: -920610	ERI008870	17	357991	4589348	Charles Mc		1408 Milan Rd
X: -920641	ERI013830	17	357786	4590715	John & Mar		606 E Washington St
X: -920636	ERI013840	17	357824	4590730	Estelle Cob	Doris Ziebe	614 E Washington St
X: -920639	ERI013850	17	357801	4590790	John S Fent	Curt Koelsc	617 E Washington St
X: -920638	ERI013860	17	357813	4590794	Edward J A	Pascoe G V	619 E Washington St
X: -920634	ERI013870	17	357841	4590737	Paul Borsic		622 E Washington St
X: -920636	ERI013880	17	357823	4590799	Nelson C U		623 E Washington St
X: -920632	ERI013890	17	357854	4590744	William Kel		624 E Washington St
X: -920630	ERI013900	17	357866	4590748	James E Co		630 E Washington St
X: -920740	ERI013910	17	357033	4590388	Boy with a		W Washington St
X: -920754	ERI013920	17	356928	4590361	US Post Off		SWC W Washington St & Ja
X: -920771	ERI013930	17	356805	4590321	Muehlhaus	John Wools	502 W Washington St
X: -920771	ERI013940	17	356802	4590301	Helen Andr	Frank Akins	508 W Washington St
X: -920775	ERI013950	17	356776	4590309	Robert Gra	Judge Jame	512 W Washington St
X: -920779	ERI013960	17	356745	4590333	Elizabeth A	William T T	515 W Washington St
X: -920774	ERI013970	17	356782	4590282	Lucille Deis	John V Wo	516 W Washington St

X: -920781	ERI013980	17	356729	4590358	Francis Sch	George Rek	603 W Washington St
X: -920776	ERI013990	17	356764	4590274	Frey-Groff I	RC Schuck I	604 W Washington St
X: -920779	ERI014000	17	356745	4590267	Pascoe Koc	John Mertz	610 W Washington St
X: -920783	ERI014010	17	356712	4590275	Lahoma Scl	Gilbert Har	618 W Washington St
X: -920793	ERI014020	17	356637	4590245			714-720 W Washington St
X: -920798	ERI014030	17	356602	4590295	George Rek		803 W Washington St
X: -920800	ERI014040	17	356583	4590287	Eugene R T	Frank Cable	809 W Washington St
X: -920803	ERI014050	17	356563	4590254	Wanda Zipp	Carolyn Wi	817-817 1/2 W Washingtor
X: -920806	ERI014060	17	356539	4590182			908-910 W Washington St
X: -920811	ERI014070	17	356499	4590250	Ohio Comp		913 W Washington St
X: -920808	ERI014080	17	356523	4590173			914 W Washington St
X: -920810	ERI014090	17	356509	4590167	Vincent Fec		920 W Washington St
X: -920811	ERI014100	17	356497	4590162	Maurice Rir		922 W Washington St
X: -920819	ERI014110	17	356443	4590205	Wasco Ente		927 W Washington St
X: -920819	ERI014120	17	356443	4590167	Factory Fur	Hallmark Fu	932 W Washington St
X: -920820	ERI014130	17	356435	4590219	OH State Li	Link's Hall	937 W Washington St
X: -920824	ERI014140	17	356400	4590188	Raymond M		1001 W Washington St
X: -920824	ERI014150	17	356404	4590129	Robert W B		1010 W Washington St
X: -920825	ERI014160	17	356392	4590125			1014 W Washington St
X: -920828	ERI014170	17	356372	4590197	Lehrer Clini		1015 W Washington St
X: -920827	ERI014180	17	356381	4590120	James W Ca		1018 W Washington St
X: -920832	ERI014190	17	356339	4590181	Randy Wea		1105 W Washington St
X: -920831	ERI014200	17	356345	4590109			1108-1110 W Washington S
X: -920834	ERI014210	17	356324	4590103	Wichman's		1118 W Washington St
X: -920837	ERI014220	17	356301	4590158	Cronin's Ta	Henry Lotz	1119 W Washington St
X: -920746	ERI014230	17	356997	4590746		Moose Clul	101 E Water St
X: -920745	ERI014240	17	357009	4590751	Roberts Typ	Jaycees	109 E Water St
X: -920743	ERI014250	17	357019	4590755	Volunteers	Kunzman H	121 E Water St
X: -920742	ERI014260	17	357030	4590761	Simon & He		127-131 E Water St
X: -920740	ERI014270	17	357043	4590767	Kelly's New	Reber Block	133-143 E Water St
X: -920738	ERI014280	17	357056	4590773	Lake Erie R	Gallagher's	149 E Water St
X: -920736	ERI014290	17	357071	4590779	TW Steinen	Fisher Hall	163-165 E Water St
X: -920727	ERI014300	17	357141	4590760	Porterhous	Exchange H	202-204 E Water St
X: -920726	ERI014310	17	357150	4590763	RB Mfg	Martin Can	206 E Water St
X: -920724	ERI014320	17	357164	4590770	Commercia	Kerber Bros	212 E Water St
X: -920725	ERI014330	17	357154	4590810	Bay Meats		217 E Water St
X: -920719	ERI014340	17	357203	4590784	Winery	Engels Win	220-236 E Water St
X: -920723	ERI014350	17	357170	4590818	Windau He		221 E Water St
X: -920721	ERI014360	17	357188	4590826	C &C Terra	Engels & Kr	231 E Water St
X: -920709	ERI014370	17	357276	4590815	Universal E	Bing's Hote	300-306 E Water St
X: -920706	ERI014380	17	357300	4590828	Bay Front H		314 E Water St
X: -920755	ERI014390	17	356931	4590720	Hubbard Bl	Hubbard Bl	101-109 W Water St
X: -920701	ERI014630	17	357323	4590194	Paul Eishen	John Marq	511 Wayne St
X: -920701	ERI014640	17	357328	4590183	Robert Egg	Alexander S	513 Wayne St
X: -920694	ERI014650	17	357376	4590201	Celestina Sl	James Mar	514 Wayne St
X: -920700	ERI014660	17	357332	4590173	Corrine Ma	Dorothy Sa	517 Wayne St
X: -920699	ERI014670	17	357338	4590163	George Fre	Abram Reb	519 Wayne St

X: -920697	ERI014680	17	357355	4590122	Hospitality	Adam J Sto	531	Wayne St
X: -920772	ERI014400	17	356802	4590667	Feddersen	Sandusky B	301	W Water St
X: -920773	ERI014410	17	356793	4590664	James Hart	Sweet Valle	303	W Water St
X: -920775	ERI014420	17	356783	4590661	Marvin Mil	The Sanitar	307	W Water St
X: -920771	ERI014430	17	356812	4590627	Club Excen	Christian Se	306	W Water St
X: -920776	ERI014440	17	356774	4590657	H.T. Invest	Office of Da	309	W Water St
X: -920775	ERI014450	17	356782	4590613	Klotz Mach	Sandusky M	318	W Water St
X: -920776	ERI014460	17	356768	4590608	Ethel M Mc		406	W Water St
X: -920782	ERI014470	17	356728	4590643	The Keller I	KromaDivo	409	W Water St
X: -920788	ERI014480	17	356680	4590619			501	W Water St
X: -920800	ERI014490	17	356594	4590591	Sireco III, Ir	Schoepfle a	607	W Water St
X: -920790	ERI014500	17	356665	4590516	Sireco, III Ir	Sandusky F	615	W Market St
X: -920808	ERI014510	17	356528	4590566	Sireco III, Ir	Mad River I	703	W Water St
X: -920729	ERI014520	17	357123	4590709		Till's Groce	131	Wayne St
X: -920718	ERI014530	17	357204	4590620	Wassner's T	AJ DeWaldt	222-224	Wayne St
X: -920718	ERI014540	17	357208	4590612	John Carrol		226	Wayne St
X: -920717	ERI014550	17	357212	4590602	Bay Townh	JB Darling I	236	Wayne St
X: -920713	ERI014560	17	357245	4590507	Masonic Te	Science Loc	302	Wayne St
X: -920715	ERI014570	17	357225	4590437	Grace Episc		315	Wayne St
X: -920704	ERI014580	17	357305	4590361	Follett Hou	Oran Follet	404	Wayne St
X: -920700	ERI014590	17	357335	4590323	George Gill	JO Moss Hc	414	Wayne St
X: -920707	ERI014600	17	357285	4590291	DB Cuthbe	Watson Bu	421	Wayne St
X: -920698	ERI014610	17	357351	4590287	Arthur Pier	Dauch Hou	428	Wayne St
X: -920700	ERI014620	17	357330	4590212	Colonial M	Sunyenean	507	Wayne St
X: -920691	ERI014690	17	357401	4590144	James Dwy	Halsey C Pc	532	Wayne St
X: -920693	ERI014700	17	357383	4590087	William Mu	George J Ar	603	Wayne St
X: -920689	ERI014710	17	357415	4590098	Edward J B	Ray F Spee	606	Martin St
X: -920694	ERI014720	17	357377	4590050	Nicholas Le	John H Mac	609	Wayne St
X: -920687	ERI014730	17	357428	4590069	John Routh		610	Wayne St
X: -920685	ERI014740	17	357440	4590076	Leroy Leidc	Leslie Black	614	Wayne St
X: -920684	ERI014750	17	357447	4590066	Kenneth Sp		616	Wayne St
X: -920692	ERI014760	17	357389	4590024	Edward Joh	Lewis Moss	621	Wayne St
X: -920681	ERI014770	17	357470	4590053	Rose Mavr	Grace Chur	622	Wayne St
X: -920681	ERI014780	17	357475	4590040	Erie Reside	Clarence G	628	Wayne St
X: -920683	ERI014790	17	357455	4590005	1st Baptist		630	Wayne St
X: -920689	ERI014800	17	357410	4590000	William & J	John Boalt	631	Wayne St
X: -920679	ERI014810	17	357489	4589977	Parkwood A	Henry Schu	702	Wayne St
X: -920678	ERI014820	17	357497	4589959	Gary Ellis H	John C Kinn	708	Wayne St
X: -920677	ERI014830	17	357504	4589937	Dr Robert K	John T Mac	714	Wayne St
X: -920679	ERI014840	17	357482	4589825	Salem Unit		NWC	Wayne St & Division S
X: -920682	ERI014850	17	357461	4589889	Atwell Garr		719	Wayne St
X: -920675	ERI014860	17	357512	4589918	Richard Ga		722	Wayne St
X: -920680	ERI014870	17	357475	4589860	Judith Cott		733	Wayne St
X: -920674	ERI014880	17	357525	4589881			734	Wayne St
X: -920672	ERI014890	17	357537	4589852			802	Wayne St
X: -920670	ERI014900	17	357549	4589827	Jeffrey Krak		810	Wayne St
X: -920669	ERI014910	17	357561	4589799	Craig Miller		908	Wayne St

X: -920670	ERI014920	17	357552	4589767	Beverly Bar		410 Wayne St
X: -920667	ERI014930	17	357575	4589773	John Costel		916 Wayne St
X: -920673	ERI014940	17	357524	4589744	Kenneth Ha		917 Wayne St
X: -920672	ERI014950	17	357537	4589726	Jeff Smith H		921 Wayne St
X: -920671	ERI014960	17	357543	4589679	Ebert Mow		1007 Wayne St
X: -920665	ERI014970	17	357585	4589680	Rosaire Des		1008-1010 Wayne St
X: -920669	ERI014980	17	357553	4589655	James Garc		1015 Wayne St
X: -920668	ERI014990	17	357559	4589641	Paul Mack I		1019 Wayne St
X: -920668	ERI015000	17	357563	4589632	James Mair		1021 Wayne St
X: -920659	ERI015010	17	357628	4589624	Richard Sm		1032 Wayne St
X: -920660	ERI015020	17	357621	4589471	Tom Steine	George Ste	1133 Wayne St
X: -920635	ERI015030	17	357799	4589184	George Hov		1502 Wayne St
X: -920634	ERI015040	17	357810	4589154	Helen Mays		1512 Wayne St
X: -920616	ERI015050	17	357970	4590710	E. F. Doerfli		324 Meigs St
X: -920674	ERI015060	17	357505	4589089	Kenneth Tu		1432 Campbell St
X: -920751	ERI015070	17	356949	4590170	Spencer Co	George Fei	416 Central Ave
X: -920820	ERI015080	17	356424	4589879	Robert Kru		434 Shelby St
X: -920773	ERI002430	17	356764	4589148	Howard Dr		1415 Central Ave
X: -920773	ERI002440	17	356764	4589135	James Hutt	Edward Wa	1419 Central Ave
X: -920767	ERI002450	17	356811	4589051	James Drur	William Yat	1506 Central Ave
X: -920772	ERI002460	17	356766	4589034	Thomas By	George Fet	1511 Central Ave
X: -920772	ERI002470	17	356767	4589009	Melvin Pan	Elmer Cent	1517 Central Ave
X: -920766	ERI002480	17	356812	4589008	Alton Peter	William Eb	1520 Central Ave
X: -920766	ERI002490	17	356812	4588995	AW Hargro		1524 Central Ave
X: -920766	ERI002500	17	356812	4588982	John Wilke	Charles Thi	1528 Central Ave
X: -920772	ERI002510	17	356769	4588940	Mary Pape		1607-16071/2 Central Ave
X: -920751	ERI002700	17	356963	4590679	State Theat	Shine State	101-109 Columbus Ave
X: -920647	ERI003370	17	357711	4589037	Lester Lee I		1532 Columbus Ave
X: -920651	ERI003380	17	357674	4588957	Rev David M		1607 Columbus Ave
X: -920650	ERI003390	17	357681	4588937	Eureka Apts		1615 Columbus Ave
X: -920641	ERI003400	17	357752	4588956	Ivan Ameri		1616 Columbus Ave
X: -920649	ERI003410	17	357690	4588916	Robert B M		1621 Columbus Ave
X: -920648	ERI003420	17	357698	4588897	Jack J Maye	Judge Hews	1625 Columbus Ave
X: -920642	ERI003430	17	357740	4588800	Lang's Body		1715 Columbus Ave
X: -920746	ERI002710	17	357001	4590705	Daly's Bar a	Graham Dr	102 Columbus Ave
X: -920745	ERI002720	17	357005	4590696	Daly's Bar a	Frank Schn	104-106 Columbus Ave
X: -920744	ERI002730	17	357009	4590687	Daly's Bar a	Women's B	110 Columbus Ave
X: -920744	ERI002740	17	357013	4590678	Acme Barb	Moss Build	114-124 Columbus Ave
X: -920749	ERI002750	17	356972	4590660	Trophy Wo	Jevas & Po	119-123 Columbus Ave
X: -920743	ERI002760	17	357017	4590669	Vacant (For	Donahue H	126 Columbus Ave
X: -920748	ERI002770	17	356979	4590642	Gary and D	Wilke Build	129 Columbus Ave
X: -920747	ERI002780	17	356987	4590626	Mona's Piz	The Uthe a	135-145 Columbus Ave
X: -920743	ERI002790	17	357021	4590660	Mr. Smith's	Star Theatr	136 Columbus Ave
X: -920742	ERI002800	17	357025	4590651	Zinc Brasse	Union Bank	142 Columbus Ave
X: -920746	ERI002810	17	356993	4590612	Musicians A	Holzaepfel	151-157 Columbus Ave
X: -920741	ERI002820	17	357035	4590628	Cooke Build	Cooke Build	154-162 Columbus Ave
X: -920743	ERI002830	17	357014	4590563	Gray Drug		201 Columbus Ave

X: -920738	ERI002840	17	357057	4590578	Jupiter Disc		202	Columbus Ave
X: -920741	ERI002850	17	357029	4590525	Preis Store	Kaufman &	229	Columbus Ave
X: -920736	ERI002860	17	357070	4590546	Hey's Yama		232-234	Columbus Ave
X: -920735	ERI002870	17	357076	4590532	Manhattan	H & S Bake	238-240	Columbus Ave
X: -920775	ERI003530	17	356772	4590401			213	Decatur St
X: -920714	ERI002020	17	357218	4589739			228	Center St
X: -920716	ERI002030	17	357201	4589747	Elsie Gaine		302	Center St
X: -920725	ERI002040	17	357135	4589791	Marjorie Jo		401	Center St
X: -920724	ERI002050	17	357147	4589736	Paul Warre		402	Center St
X: -920725	ERI002060	17	357137	4589734	Charles Bre		406	Center St
X: -920756	ERI002070	17	356913	4590272	Rose Becht	Theodore V	329	Central Ave
X: -920756	ERI002080	17	356912	4590250	Flo-Mar Ap	Ramsey Ap	335	Central Ave
X: -920752	ERI002090	17	356940	4590215	Feick Apts		406	Central Ave
X: -920751	ERI002100	17	356948	4590155	Bryce York	Costello Ho	424	Central Ave
X: -920762	ERI002110	17	356865	4590104	St Mary's R		429	Central Ave
X: -920763	ERI002130	17	356853	4590020	Louis M Jar	John McAle	501	Central Ave
X: -920757	ERI002140	17	356902	4590026		C Faber Do	508	Central Ave
X: -920759	ERI002150	17	356889	4589978	Loretta L H		524	Central Ave
X: -920759	ERI002160	17	356886	4589969	Carol A We		528	Central Ave
X: -920775	ERI002170	17	356757	4589613	Harold Higg		815	Central Ave
X: -920770	ERI002180	17	356798	4589602	Ronald A Ba		820	Central Ave
X: -920770	ERI002190	17	356798	4589590	Howard Ha		824	Central Ave
X: -920770	ERI002200	17	356799	4589579	Cecil March		902	Central Ave
X: -920738	ERI002880	17	357053	4590342	Erie Co Cou		323	Columbus Ave
X: -920725	ERI002890	17	357152	4590339	Emmanuel		334	Columbus Ave
X: -920727	ERI002900	17	357130	4590263	Bliss Bldg		409	Columbus Ave
X: -920719	ERI002910	17	357189	4590277	William Sch	Eleutheros	410	Columbus Ave
X: -920719	ERI002920	17	357194	4590266		Eleutheros	412-414	Columbus Ave
X: -920726	ERI002930	17	357137	4590249	Lorry Lazar	Albertus M	413	Columbus Ave
X: -920726	ERI002940	17	357142	4590234	Godfrey Ho	Johnson Ho	417	Columbus Ave
X: -920724	ERI002950	17	357155	4590197	1st Congre		431	Columbus Ave
X: -920711	ERI002960	17	357250	4590173	Sts Peter &		510	Columbus Ave
X: -920721	ERI002970	17	357173	4590142	Zion Luther		501-503	Columbus Ave
X: -920712	ERI002980	17	357242	4590147	Sts Peter &		510	Columbus Ave
X: -920718	ERI002990	17	357194	4590112	Zion Luth C	James Park	513	Columbus Ave
X: -920711	ERI003000	17	357248	4590132			516	Columbus Ave
X: -920717	ERI003010	17	357203	4590089	Ursula Den	Thomas De	525	Columbus Ave
X: -920710	ERI003020	17	357257	4590111	Dr Robert K	Nicholas Bl	526	Columbus Ave
X: -920716	ERI003030	17	357208	4590077	Desmon Fe	William Far	527	Columbus Ave
X: -920709	ERI003040	17	357261	4590100	Elmer Som		530	Columbus Ave
X: -920706	ERI003050	17	357288	4590040	Amelia Pen		604	Columbus Ave
X: -920775	ERI002210	17	356755	4589577			903-905	Central Ave
X: -920769	ERI002220	17	356799	4589566			906	Central Ave
X: -920769	ERI002230	17	356799	4589553			910	Central Ave
X: -920775	ERI002240	17	356755	4589550	Donald Rot		911	Central Ave
X: -920769	ERI002250	17	356800	4589529	Rosine Elea		916	Central Ave
X: -920775	ERI002260	17	356756	4589512	Mardell Kin		921	Central Ave

X: -920775(	ERI002270:	17	356755	4589494	Thomas Le		1005 Central Ave
X: -920769:	ERI002280:	17	356802	4589468	Dennis Gec		1012 Central Ave
X: -920775:	ERI002290:	17	356758	4589451	Paul Strickf	John Millot	1201 Central Ave
X: -920775:	ERI002300:	17	356758	4589439	Betty Stoll I		1203 Central Ave
X: -920769:	ERI002310:	17	356801	4589434	RG Garrets	Abraham C	1204 Central Ave
X: -920769:	ERI002320:	17	356801	4589420	Rodger Do	George Do	1208-1210 Central Ave
X: -920775(	ERI002330:	17	356758	4589400			1211 Central Ave
X: -920774!	ERI002340:	17	356759	4589388	James Galla		1215 Central Ave
X: -920769:	ERI002350:	17	356802	4589394			1216 Central Ave
X: -920774!	ERI002360:	17	356759	4589375	Doretta Bal		1219 Central Ave
X: -920774:	ERI002370:	17	356761	4589270	John H Ste	Alfred Mur	1317 Central Ave
X: -920774:	ERI002380:	17	356761	4589257	Elizabeth K	Edward Sw	1321 Central Ave
X: -920768:	ERI002390:	17	356805	4589262	Joseph Krei	Otto Mielk	1322 Central Ave
X: -920809-	ERI012300:	17	356501	4589470			927 Shelby St
X: -920809:	ERI012310:	17	356499	4589333	Laura Web		1303 Shelby St
X: -920604!	ERI008780:	17	358053	4590300	Walter Har		623 Meigs St
X: -920598'	ERI008790:	17	358097	4590196	Harry Warc		713 Meigs St
X: -920598(	ERI008800:	17	358102	4590183	Jack Harpst		717 Meigs St
X: -920697!	ERI009040:	17	357351	4589965	Richard Da	Leo Wagne	111 E Monroe St
X: -920695:	ERI009050:	17	357367	4589972	David Schei	Lucas M Ba	115 E Monroe St
X: -920692'	ERI009060:	17	357387	4589990	Mark Loret	Clara Schra	123 E Monroe St
X: -920673(	ERI009070:	17	357535	4589988			220 E Monroe St
X: -920674'	ERI009080:	17	357523	4590026	H & S Bake		221 E Monroe St
X: -920670!	ERI009090:	17	357554	4589997	Irene Thiel		226 E Monroe St
X: -920659-	ERI009100:	17	357638	4590032			310 E Monroe St
X: -920655!	ERI009110:	17	357665	4590050	Edgar Castl		316 E Monroe St
X: -920651(	ERI009120:	17	357697	4590044	Monroe Sc	9th Ward S	328 E Monroe St
X: -920640!	ERI009130:	17	357778	4590091	Leonard Ke		414 E Monroe St
X: -920640!	ERI009140:	17	357781	4590106	Joseph Zipp		420 E Monroe St
X: -920627!	ERI009150:	17	357880	4590144	Victor Ham		508 E Monroe St
X: -920621:	ERI009160:	17	357928	4590162	Phyllis Willi		520 E Monroe St
X: -920621-	ERI009170:	17	357927	4590210	Doris Tyler		525 E Monroe St
X: -920619:	ERI009180:	17	357942	4590169	Voltz Furna		526 E Monroe St
X: -920620:	ERI009190:	17	357936	4590215	Vernon Chi		527 E Monroe St
X: -920618!	ERI009200:	17	357949	4590220	Julius Pasq		531 E Monroe St
X: -920611-	ERI009210:	17	358002	4590238	Lynn Holdr		607 E Monroe St
X: -920606(	ERI009220:	17	358043	4590260	Lela Giles H		619 E Monroe St
X: -920605(	ERI009230:	17	358050	4590206	Eva Smith H		622 E Monroe St
X: -920604:	ERI009240:	17	358058	4590266	Henrietta B		625 E Monroe St
X: -920603:	ERI009250:	17	358063	4590212	Earl Carpen		626 E Monroe St
X: -920603(	ERI009260:	17	358066	4590273	Cora Justi H		629 E Monroe St
X: -920601!	ERI009270:	17	358075	4590254	Maria Schr		621 E Monroe St
X: -920599:	ERI009280:	17	358094	4590224	Robert Wal		632 E Monroe St
X: -920724:	ERI009290:	17	357149	4589870	Charity Fre		301 W Monroe St
X: -920721!	ERI009300:	17	357168	4589838	Lee Rush H		304 W Monroe St
X: -920722(	ERI009310:	17	357160	4589835	Anna Damk		306 W Monroe St
X: -920726:	ERI009320:	17	357134	4589876	Jean A Dun		307 W Monroe St

X: -920727	ERI009330	17	357124	4589872	Raymond S		309 W Monroe St
X: -920723	ERI009340	17	357150	4589831			310 W Monroe St
X: -920725	ERI009350	17	357140	4589827	Irma Brien		314 W Monroe St
X: -920726	ERI009360	17	357131	4589823	Maybelle R		316 W Monroe St
X: -920704	ERI003060	17	357302	4590005	Knights of (	GA Boecklir	614 Columbus Ave
X: -920711	ERI003070	17	357249	4589987	Rev Mursch	HA Graves	615 Columbus Ave
X: -920703	ERI003080	17	357310	4589987	Larry Findle	Charles Mis	620 Columbus Ave
X: -920702	ERI003090	17	357317	4589970	Mariner Ap		628 Columbus Ave
X: -920688	ERI017910	17	357429	4590488		James Sawy	330 Hancock St
X: -920665	ERI018040	17	357581	4589558	FP Waldock	Waldock H	1103 Wayne St
X: -920654	ERI018050	17	357666	4589588	Richard Ma	John Weier	1104 Wayne St
X: -920665	ERI018060	17	357586	4589546	William Po	Henry Weie	1105 Wayne St
X: -920656	ERI018070	17	357651	4589555	Arnold Oliv	Dr Charles	1112 Charles St
X: -920663	ERI018080	17	357598	4589520	Rodney Scc	George Hill	1113 Wayne St
X: -920662	ERI018090	17	357603	4589508	Robert We	Oliver Rind	1117 Wayne St
X: -920651	ERI018100	17	357685	4589547	J Matt Carr	Howard He	1120 Wayne St
X: -920662	ERI018110	17	357608	4589495	Sterling & M	Nicholas Br	1123 Wayne St
X: -920651	ERI018120	17	357690	4589531	Richard Ho	Gilbert Ros	1124 Wayne St
X: -920650	ERI018130	17	357697	4589517	David Mehl	Peter Zeihe	1128 Wayne St
X: -920650	ERI018140	17	357692	4589501	David Biech	Dr Julius Kr	1132 Wayne St
X: -920650	ERI018150	17	357698	4589488	Amelia D D	August Sch	1136 Wayne St
X: -920648	ERI018160	17	357709	4589459	Carl Ferdin	Carl Kugel I	1202 Wayne St
X: -920728	ERI009370	17	357112	4589815	Rolland Crc		402 W Monroe St
X: -920739	ERI009380	17	357030	4589777	Delmar Ros		506 W Monroe St
X: -920740	ERI009390	17	357022	4589774	Irvin Munsc		508 W Monroe St
X: -920743	ERI009400	17	357003	4589766	Peter Dubo		512 W Monroe St
X: -920746	ERI009410	17	356982	4589772	Marijune B		516 W Monroe St
X: -920748	ERI009420	17	356966	4589750			608 W Monroe St
X: -920750	ERI009430	17	356946	4589742	Eula Lune H		614 W Monroe St
X: -920757	ERI009440	17	356895	4589732	Cameo Bar	Charles B F	706 W Monroe St
X: -920760	ERI009450	17	356871	4589710	Harold Goo		712 W Monroe St
X: -920762	ERI009460	17	356857	4589704	Eugene Ma		718 W Monroe St
X: -920779	ERI009470	17	356730	4589704	William Ehr		909 W Monroe St
X: -920777	ERI009480	17	356742	4589656	Peter Spore	Laurence C	910 W Monroe St
X: -920780	ERI009490	17	356723	4589701	Edwin E Ach		911 W Monroe St
X: -920780	ERI009500	17	356722	4589649	Thomas Lay	Cornelius S	918 W Monroe St
X: -920783	ERI009510	17	356702	4589691			919 W Monroe St
X: -920786	ERI009520	17	356674	4589680	Heyer Musi		925 W Monroe St
X: -920788	ERI009530	17	356660	4589674	Michael Ha		931 W Monroe St
X: -920788	ERI009540	17	356658	4589625	Sharlene Ry		1004 W Monroe St
X: -920790	ERI009550	17	356644	4589618	Angelo Lam		1008 W Monroe St
X: -920647	ERI018170	17	357714	4589448	Kenneth G	Elsie Hause	1206 Wayne St
X: -920657	ERI018180	17	357640	4589416	Michael J F	William Spr	1211 Wayne St
X: -920655	ERI018190	17	357652	4589391	Robert & M	Henry Schw	1215 Wayne St
X: -920655	ERI018200	17	357658	4589377	Frederick L	Edward W J	1221 Wayne St
X: -920653	ERI018210	17	357666	4589357	Thomas Mc	Frank Senn	1225 Wayne St
X: -920642	ERI018220	17	357751	4589389	Mary Fenke	Dr William	1226 Wayne St

X: -920643	ERI018230	17	357746	4589371	Peter Tuer	Judge Fiesi	1230 Wayne St
X: -920651	ERI018240	17	357686	4589337	Paul & CJ P	Dorn Hous	1231 Wayne St
X: -920642	ERI018250	17	357750	4589360	Lee Poggial	Leo Schifle	1234 Wayne St
X: -920765	ERI018260	17	356854	4590688	James and	Freeland T.	225-231 W Water St
X: -920757	ERI018270	17	356917	4590715	Erie Bay Co	Stiles E. Hu	115 W Water St
X: -920758	ERI018280	17	356907	4590710	Water's Ed	Laurence C	121 W Water St
X: -920760	ERI018290	17	356896	4590706	John and P	Cassedy-W	201-205 W Water St
X: -920762	ERI018300	17	356881	4590700	RFP Proper	Isaac Mills,	207-211 W Water St
X: -920763	ERI018310	17	356871	4590696	Knupke Co	Unknown	217 W Water St
X: -920764	ERI018320	17	356864	4590693	James Bert		223 W Water St
X: -920792	ERI009560	17	356631	4589611	Donna Dell		1014 W Monroe St
X: -920793	ERI009570	17	356620	4589606	Stanley Ber		1016 W Monroe St
X: -920796	ERI009580	17	356600	4589598	Koch Realty		1022 W Monroe St
X: -920800	ERI009590	17	356569	4589635	Koehler Ho		1105 W Monroe St
X: -920804	ERI009600	17	356543	4589577	Delbert Wc		1116 W Monroe St
X: -920808	ERI009610	17	356507	4589562	Arthur Hug		1202 W Monroe St
X: -920811	ERI009620	17	356492	4589608	Irene Smith		1203 W Monroe St
X: -920809	ERI009630	17	356501	4589559			1204 W Monroe St
X: -920810	ERI009640	17	356493	4589556	Louis Alexa		1208 W Monroe St
X: -920814	ERI009650	17	356469	4589599	Edward K S		1209-1209 1/2 W Monroe
X: -920812	ERI009660	17	356482	4589551	James Bluh		1210 W Monroe St
X: -920815	ERI009670	17	356459	4589594			1213 W Monroe St
X: -920824	ERI009680	17	356388	4589565	Charles Pet		1233 W Monroe St
X: -920826	ERI009690	17	356370	4589503	Demma's C		1302 W Monroe St
X: -920829	ERI009700	17	356350	4589498	Martha Boo		1310 W Monroe St
X: -920833	ERI009710	17	356320	4589487	Loren Esch		1316 W Monroe St
X: -920846	ERI009720	17	356228	4589574	Geraldine D		1413 W Monroe St
X: -920686	ERI009780	17	357428	4589682	Life Tabern		SEC Neil & Columbus
X: -920675	ERI009790	17	357507	4589674	Donald Swa		120 Neil St
X: -920771	ERI003540	17	356806	4590426	Ethel Single		216 Decatur St
X: -920769	ERI003550	17	356818	4590248	John Feick I		321 Decatur St
X: -920757	ERI003560	17	356905	4590262	Richard Co	Jacob Bonn	828 Decatur St
X: -920762	ERI003570	17	356867	4590169	Sandusky B	Hinde & Da	407 Decatur St
X: -920760	ERI003580	17	356878	4590137	Harrison Pr	Palmison M	415 Central Ave
X: -920755	ERI003590	17	356923	4590144	Klueg Drug	George Fei	422 Decatur St
X: -920751	ERI003600	17	356952	4590111			432 Decatur St
X: -920754	ERI003610	17	356925	4590023	Kathy Dam		509 Decatur St
X: -920754	ERI003620	17	356927	4590013	Leo New H		511 Decatur St
X: -920744	ERI003630	17	356999	4590024	St Mary's C	St Mary's G	514 Decatur St
X: -920753	ERI003640	17	356932	4590003	Rev James		515 Decatur St
X: -920753	ERI003650	17	356935	4589994	Arlene L Er	Michael Co	519 Decatur St
X: -920752	ERI003660	17	356939	4589985	Kelly Fletch	Edward Far	521 Decatur St
X: -920746	ERI003690	17	356985	4589884	David Gibs		611 Decatur St
X: -920745	ERI003700	17	356987	4589873	Paul Lesley		615 Decatur St
X: -920736	ERI003710	17	357059	4589902	Jackson JH	Caswell Ga	616 Decatur St
X: -920743	ERI003720	17	357003	4589863	Mary Gerol		619 Decatur St
X: -920738	ERI003730	17	357041	4589886			620 Decatur St

X: -920744	ERI003740	17	356999	4589856	Carl Green	621 Decatur St
X: -920662	ERI009800	17	357608	4589768	Lawrence R	213 Neil St
X: -920660	ERI009810	17	357622	4589730	Ruth Henry	216 Neil St
X: -920661	ERI009820	17	357620	4589772	David Andr	217 Neil St
X: -920657	ERI009830	17	357647	4589784	Esther Ruse	225 Neil St
X: -920647	ERI009840	17	357721	4589772		309 Neil St
X: -920645	ERI009850	17	357735	4589777	St Stephens	312 Neil St
X: -920644	ERI009860	17	357745	4589830		315 Neil St
X: -920638	ERI009870	17	357792	4589848	Ruby Agee	331 Neil St
X: -920624	ERI009880	17	357897	4589832	Roy Johnso	410 Neil St
X: -920621	ERI009890	17	357917	4589840	Dorothy Rie	414 Neil St
X: -920620	ERI009900	17	357930	4589845	Bill M Phipp	426 Neil St
X: -920611	ERI009910	17	357993	4589925	Harold Stro	511 Neil St
X: -920610	ERI009920	17	358007	4589931	Frank Casal	515 Neil St
X: -920604	ERI009930	17	358047	4589896	Larry Wren	524 Neil St
X: -920606	ERI009940	17	358034	4589942		525 Neil St
X: -920595	ERI009950	17	358113	4589925	Margie Hou	604 Neil St
X: -920594	ERI009960	17	358125	4589981	Marjorie Hi	611 Neil St
X: -920590	ERI009970	17	358156	4589940	George Ritz	616 Neil St
X: -920590	ERI009980	17	358152	4589993	Lee Weyer	619 Neil St
X: -920646	ERI010020	17	357717	4589135	Osborne Ap	114 E Osborne St
X: -920743	ERI003750	17	357007	4589848	Kenneth Ge	623 Decatur St
X: -920733	ERI003760	17	357075	4589790	Ermie Turn Elmer Smit	706 Decatur St
X: -920733	ERI003770	17	357080	4589780	Gregory Og	710 Decatur St
X: -920730	ERI003780	17	357098	4589737	Judith Hutc	806 Decatur St
X: -920736	ERI003790	17	357055	4589706	Lenore Guc	809 Decatur St
X: -920727	ERI003800	17	357118	4589693	Helen Ruth	820 Decatur St
X: -920734	ERI003810	17	357070	4589681	Adrian Fox	821-823 Decatur St
X: -920727	ERI003820	17	357123	4589679	Glen Holzha	824 Decatur St
X: -920730	ERI003830	17	357093	4589626	James Volta	907 Decatur St
X: -920728	ERI003840	17	357109	4589599	Sally Brusha	919 Decatur St
X: -920723	ERI003850	17	357152	4589593	John Ginty	922 Decatur St
X: -920684	ERI003860	17	357448	4589755	Wilma Garl	1003 Decatur St
X: -920722	ERI003870	17	357157	4589564	Robert Bab	1004 Decatur St
X: -920724	ERI003880	17	357139	4589537	Ted Briggs I	1005 Decatur St
X: -920724	ERI003890	17	357143	4589529	Leonard Da	1007 Decatur St
X: -920723	ERI003900	17	357146	4589520	Robert Mor	1011 Decatur St
X: -920717	ERI003910	17	357188	4589491	Stamm Hou	1012 Decatur St
X: -920723	ERI003920	17	357148	4589513	Valenska Lu	1015 Decatur St
X: -920776	ERI003930	17	356738	4588894	Terry Hamr	921 923 925 N Depot St
X: -920688	ERI010030	17	357399	4589077	John McCo	403 W Osborne St
X: -920690	ERI010040	17	357387	4589078	James Bryn	405 W Osborne St
X: -920739	ERI010050	17	357019	4589100	Herbert Lav	709 W Osborne St
X: -920743	ERI010060	17	356988	4589047		720 W Osborne St
X: -920744	ERI010070	17	356977	4589046	John F Hoff	722 W Osborne St
X: -920746	ERI010080	17	356966	4589046	Robert McC	726 W Osborne St
X: -920751	ERI010090	17	356925	4589047	Lynn Wetze	804 W Osborne St

X: -920757	ERI010100	17	356883	4589049	Fred Lenke	Nathan Hol	816 W Osborne St
X: -920759	ERI010110	17	356870	4589086	Robert Oec		817 W Osborne St
X: -920776	ERI010120	17	356739	4589110	Richard Rar		913 W Osborne St
X: -920777	ERI010130	17	356734	4589109	Robert Mar		917 W Osborne St
X: -920781	ERI010140	17	356704	4589034	Osborne Sc	Seventh W	922 W Osborne St
X: -920801	ERI010150	17	356551	4589115			1113 W Osborne St
X: -920658	ERI010160	17	357608	4588225	2 Vanbarg I		325 W Parish St
X: -920661	ERI010170	17	357588	4588198			29 W Parish St
X: -920684	ERI010180	17	357445	4589901	Hugh P Kilg		716 E Park St
X: -920687	ERI010190	17	357424	4589873	Beryl Ream		720 E Park St
X: -920685	ERI010200	17	357437	4589867	Arthur Neic		724 E Park St
X: -920688	ERI010210	17	357416	4589857	Kathleen Yo		728 E Park St
X: -920689	ERI010220	17	357412	4589846	Marvin Rei		730 E Park St
X: -920816	ERI003940	17	356436	4588938	Murschel H	Jacob Murs	1221 N Depot St
X: -920812	ERI003950	17	356467	4588883	Railroad De	Lake Shore	N Depot St near Carr St
X: -920687	ERI003960	17	357420	4589760			116 Division St
X: -920653	ERI003970	17	357690	4590334	Robert & Sl		513 Elm St
X: -920563	ERI003980	17	358354	4589941			916 Erie St
X: -920579	ERI003990	17	358236	4589852	Anthony Kl		809 5th St
X: -920575	ERI004000	17	358264	4589848	Dennis Kluc		903 5th St
X: -920483	ERI004010	17	358953	4589644	Walter Kerl		1424 5th St
X: -920464	ERI004020	17	359090	4589640	Kenneth Ga	Pest House	1528-1530 5th St
X: -920817	ERI004030	17	356428	4588728	Betty Craw		1231 Filmore St
X: -920585	ERI004040	17	358196	4590215	Robert Poo		802 1st St
X: -920584	ERI004050	17	358206	4590214			806 1st St
X: -920579	ERI004060	17	358244	4590257	Donald Wil		817 1st St
X: -920578	ERI004070	17	358252	4590256	Reece Hous		821 1st St
X: -920577	ERI004080	17	358259	4590203	William J D		902 1st St
X: -920571	ERI004090	17	358298	4590196	Mark L Bull		912 1st St
X: -920568	ERI004100	17	358324	4590191	Bruce Fergu		920 1st St
X: -920560	ERI004110	17	358384	4590191	Terry Sowa		1002 1st St
X: -920553	ERI004120	17	358433	4590169	Lawrence C		1014 1st St
X: -920551	ERI004130	17	358449	4590166	Bess M Law		1018 1st St
X: -920843	ERI001570	17	356249	4589754	Wilbur Opp		519 Camp St
X: -920836	ERI001580	17	356306	4589767	Stasia Gage		522 Camp St
X: -920842	ERI001590	17	356255	4589622	Paul A Farr		621 Camp St
X: -920841	ERI001600	17	356263	4589605	Angie's Bea	Kelly's Barb	623 Camp St
X: -920842	ERI001610	17	356255	4589601	Harold Ram		625 Camp St
X: -920834	ERI001620	17	356312	4589480			1022 Camp St
X: -920841	ERI001630	17	356258	4589464			1025 Camp St
X: -920841	ERI001640	17	356258	4589447	Kenneth Hi		1029 Camp St
X: -920841	ERI001650	17	356257	4589395	Michael Sta		1303 Camp St
X: -920841	ERI001660	17	356257	4589332	Leo Greenr		1321 Camp St
X: -920840	ERI001670	17	356267	4589252	BJ Giggs Ho		1401 Camp St
X: -920840	ERI001680	17	356267	4589244	Lucille Lewi		1405 Camp St
X: -920832	ERI001690	17	356323	4589212	Loren Goss		1412 Camp St
X: -920841	ERI001700	17	356259	4589216			1413 Camp St

X: -920840	ERI001710	17	356264	4589110	Steven Mc		1503 Camp St
X: -920839	ERI001720	17	356264	4589047	Wilma Gas		1523 Camp St
X: -920684	ERI001730	17	357438	4589511			1107 Campbell St
X: -920687	ERI001740	17	357414	4589409	Campbell S	Eighth War	1215 Campbell St
X: -920675	ERI001750	17	357498	4589218	Diane M W		1328 Campbell St
X: -920675	ERI001760	17	357499	4589194	Joseph Fer		1402 Campbell St
X: -920687	ERI010230	17	357425	4589839	Frank Woo	Sartorius H	734 E Park St
X: -920687	ERI010240	17	357422	4589831	Robert She		736 E Park St
X: -920690	ERI010250	17	357399	4589812	Park View M	Dr Herbert	740 E Park St
X: -920719	ERI010260	17	357181	4589833			705 W Park St
X: -920718	ERI010270	17	357189	4589829			707 W Park St
X: -920706	ERI010280	17	357283	4589803			739 W Park St
X: -920852	ERI010310	17	356188	4590107	Theresa Ca		306 Pearl St
X: -920853	ERI010320	17	356181	4589965	Ruth Winla		402-404 Pearl St
X: -920853	ERI010330	17	356180	4589919	Roberta Wi		412 Pearl St
X: -920858	ERI010340	17	356140	4589917			417 Pearl St
X: -920858	ERI010350	17	356141	4589900	Mary Sterli		421 Pearl St
X: -920853	ERI010360	17	356180	4589796	Michael Ro		510 Pearl St
X: -920858	ERI010370	17	356138	4589760	Edward Cha		515 Pearl St
X: -920852	ERI010380	17	356181	4589769	James Kollr		518 Pearl St
X: -920859	ERI010390	17	356133	4589741	George Gill		527 Pearl St
X: -920859	ERI010400	17	356134	4589727			529 Pearl St
X: -920852	ERI010410	17	356184	4589729	Stella McLc		530 Pearl St
X: -920852	ERI010420	17	356185	4589715	Terrence L		534 Pearl St
X: -920556	ERI004140	17	358411	4590217		Antoine De	1019 1st St
X: -920549	ERI004150	17	358463	4590164	Robert L Ga		1022 1st St
X: -920541	ERI004160	17	358524	4590152	Dallas O Mc		1102 1st St
X: -920538	ERI004170	17	358549	4590203			1107 1st St
X: -920538	ERI004180	17	358551	4590148	Robert D Kl		1110 1st St
X: -920536	ERI004190	17	358560	4590145	Nora Ohlen		1114 1st St
X: -920532	ERI004200	17	358593	4590178			1123 1st St
X: -920526	ERI004210	17	358636	4590132	Cochran's T		1136 1st St
X: -920518	ERI004220	17	358700	4590175	Harold Goo	Otto Wagn	1221 1st St
X: -920571	ERI004230	17	358295	4589887	Campbell H		910 4th St
X: -920564	ERI004240	17	358344	4589878	Valerie Ort		1006 4th St
X: -920555	ERI004250	17	358417	4589923	Harold J Lin		1025 4th St
X: -920536	ERI004260	17	358559	4589894	John McCh		1127 4th St
X: -920754	ERI004270	17	356912	4589567	David Geor		720 Fox St
X: -920683	ERI004280	17	357470	4590706	Franklin Ho	Empire Hou	208-210 Franklin St
X: -920682	ERI004290	17	357480	4590713			216-218 Franklin St
X: -920686	ERI004300	17	357448	4590686	Tri-Co Alcol		235 Franklin St
X: -920679	ERI004310	17	357496	4590560	Beatrice Sn	George Mo	315 Franklin St
X: -920678	ERI004320	17	357502	4590543	Paul McCal	Frank Sarto	317 Franklin St
X: -920672	ERI004330	17	357552	4590562	Paul Ward	Frank Sloar	322 Franklin St
X: -920677	ERI004340	17	357513	4590517	Robert Sibl		329 Franklin St
X: -920664	ERI004350	17	357605	4590441	Alena Moo		418 Franklin St
X: -920671	ERI004360	17	357552	4590409			419 Franklin St

X: -920671	ERI004370	17	357556	4590399	Ronald Ogl		421 Franklin St
X: -920664	ERI004380	17	357609	4590430	John Knapp		422 Franklin St
X: -920662	ERI004390	17	357624	4590388	Lenor Mey		434 Franklin St
X: -920668	ERI004400	17	357576	4590363	Allan Wers		435 Franklin St
X: -920661	ERI004410	17	357632	4590322	Roger Chan		508-510 Franklin St
X: -920658	ERI004420	17	357649	4590320	Bertha Hen		512-514 Franklin St
X: -920659	ERI004430	17	357643	4590295	John & Ann	Fred Dahm	518 Franklin St
X: -920656	ERI004440	17	357662	4590288	Myron Tro	Stone & M	524 Franklin St
X: -920643	ERI004450	17	357756	4590071		Henry Schu	710 Franklin St
X: -920642	ERI004460	17	357769	4590049	Kent Dilgar		716 Franklin St
X: -920641	ERI004470	17	357773	4590040	Donnie J Sn		720 Franklin St
X: -920641	ERI004480	17	357774	4590029	Flossie Wo		724 Franklin St
X: -920637	ERI004490	17	357803	4589943	Lewis Knigh		808 Franklin St
X: -920641	ERI004500	17	357771	4589887	Annie Mere		903 Franklin St
X: -920640	ERI004510	17	357776	4589874	Dennis Kurt		905 Franklin St
X: -920640	ERI004520	17	357780	4589866	Jessie Pears		907 Franklin St
X: -920626	ERI004530	17	357879	4589791	Nancy Gibli		1014 Franklin St
X: -920625	ERI004540	17	357890	4589773	Richard Kar		1018 Franklin St
X: -920794	ERI004650	17	356633	4590364		W Market S	211 Fulton St
X: -920789	ERI004660	17	356667	4590371	Earl Whitm		212 Fulton St
X: -920794	ERI004670	17	356628	4590355	Freeland T		213-215 Fulton St
X: -920788	ERI004680	17	356678	4590374	Luther Schr		216 Fulton St
X: -920787	ERI004690	17	356682	4590365	Velma Runy		218 Fulton St
X: -920786	ERI004700	17	356687	4590220	Clarence Ar		311 Fulton St
X: -920785	ERI004710	17	356696	4590194	Classiccare	Cedars-Me	317 Fulton St
X: -920779	ERI004720	17	356742	4590216	Eloran Buck		320 Fulton St
X: -920784	ERI004730	17	356701	4590187	Marcia Lev		323 Fulton St
X: -920778	ERI004740	17	356748	4590206	Freda Singl		324 Fulton St
X: -920777	ERI004750	17	356753	4590193	Marshall Cr		328 Fulton St
X: -920776	ERI004760	17	356761	4590181	Cecil Crone	George Zim	330 Fulton St
X: -920783	ERI004770	17	356710	4590163	Joan Rowle		331 Fulton St
X: -920780	ERI004780	17	356729	4590118	Bill Cobb H	William Rol	403 Fulton St
X: -920779	ERI004790	17	356736	4590100	David Singl	George Esc	411 Fulton St
X: -920779	ERI004800	17	356741	4590089	Juan Chava		413 Fulton St
X: -920778	ERI004810	17	356745	4590079	Joseph DuB		415 Fulton St
X: -920776	ERI004820	17	356758	4590052	Frank New		423 Fulton St
X: -920775	ERI004830	17	356768	4590029	James Woz	William All	431 Fulton St
X: -920773	ERI004840	17	356784	4589986	Esther CB		507 Fulton St
X: -920771	ERI004850	17	356792	4589966	James E Da	Michael Mu	513 Fulton St
X: -920769	ERI004860	17	356808	4589930	Howard J N		523 Fulton St
X: -920754	ERI004870	17	356919	4589679	Bill Bowder		807 Fulton St
X: -920753	ERI004880	17	356923	4589668	Mark Delp		809 Fulton St
X: -920750	ERI004890	17	356947	4589624	Amador Go		823 Fulton St
X: -920750	ERI004900	17	356945	4589625	Paul Clark H		827 Fulton St
X: -920748	ERI004910	17	356963	4589583	Kugel Flats	Charles Kes	829-835 Fulton St
X: -920747	ERI004920	17	356965	4589565	Sandy Gilla		903 Fulton St
X: -920737	ERI004930	17	357042	4589472	Caroline M		1016 Fulton St

X: -920712	ERI004940	17	357252	4590754	Herman En		117 Hancock St
X: -920699	ERI004950	17	357348	4590635			214 Hancock St
X: -920698	ERI004960	17	357355	4590622	Howard Ma		216 Hancock St
X: -920697	ERI004970	17	357363	4590605	Frederick B		218 Hancock St
X: -920696	ERI004980	17	357367	4590483	Irene Black		321 Hancock St
X: -920695	ERI004990	17	357373	4590471	Paul J Blake		325 Hancock St
X: -920695	ERI005000	17	357377	4590462	Lavina Swie		327 Hancock St
X: -920689	ERI005010	17	357423	4590495	Leo Brandle	William De	332 Hancock St
X: -920687	ERI005020	17	357435	4590464	Dr William	William De	334 Hancock St
X: -920684	ERI005030	17	357458	4590401	Tony Gonza	Edgar J Wa	412 Hancock St
X: -920688	ERI005040	17	357426	4590346			421-423 Hancock St
X: -920684	ERI005050	17	357453	4590269	Doris McGi	Rolland Rife	505 Hancock St
X: -920681	ERI005060	17	357477	4590219	Charlotte M	Weiner's St	521 Hancock St
X: -920680	ERI005070	17	357484	4590203	Alan Bartho	Abraham S	523 Hancock St
X: -920673	ERI005080	17	357538	4590220	Helen & Elz	William Fre	526 Hancock St
X: -920679	ERI005090	17	357488	4590194	Michael Du	George A C	527 Hancock St
X: -920677	ERI005100	17	357507	4590145	Mary Will H	George R H	601 Hancock St
X: -920676	ERI005110	17	357511	4590134			603 Hancock St
X: -920672	ERI005120	17	357539	4590154	Whole Har	Rieger Bloc	600-604 Hancock St
X: -920675	ERI005130	17	357517	4590127	Charles Du		609 Hancock St
X: -920669	ERI005140	17	357564	4590143			612 Hancock St
X: -920674	ERI005150	17	357526	4590084	James Ruth	John Fisher	623 Hancock St
X: -920666	ERI005160	17	357588	4590089	Attic Antiqu		628 Hancock St
X: -920667	ERI005170	17	357575	4590065	Hancock Eli	Kuebeler-S	634 Hancock St
X: -920668	ERI005180	17	357571	4590000	John Klee &		705 Hancock St
X: -920662	ERI005190	17	357613	4590016	CAC Offices	Charles Ros	708 Hancock St
X: -920664	ERI005200	17	357600	4590017	Family Plan		710 Hancock St
X: -920667	ERI005210	17	357577	4589956	Joseph Alex		719 Hancock St
X: -920661	ERI005220	17	357618	4589976			722 Hancock St
X: -920658	ERI005230	17	357640	4589950	Knotty Pine	P Fox & Co	728 Hancock St
X: -920662	ERI005240	17	357609	4589909	Arnold Mas		733 Hancock St
X: -920658	ERI005250	17	357644	4589924			NEC Hancock St & Reese St
X: -920662	ERI005260	17	357611	4589876	Grace Chur		801 Hancock St
X: -920661	ERI005270	17	357618	4589863	Prince Willi		807 Hancock St
X: -920660	ERI005280	17	357629	4589834	Aline Gamb		903 Hancock St
X: -920654	ERI005290	17	357674	4589854	Ira Gilmore		904 Hancock St
X: -920657	ERI005300	17	357645	4589824	Bobby Han		905-905 1/2 Hancock St
X: -920657	ERI005310	17	357650	4589810			909 Hancock St
X: -920652	ERI005320	17	357685	4589817	Dining Roo		917 Hancock St
X: -920650	ERI005330	17	357703	4589822	Ethel Jackso		914 Hancock St
X: -920649	ERI005340	17	357708	4589813	John W Cos		916 Hancock St
X: -920655	ERI005350	17	357662	4589788			917 Hancock St
X: -920646	ERI005360	17	357730	4589757	Robert Run		1008 Hancock St
X: -920857	ERI010520	17	356140	4589384	May Fogle		1305 Pearl St
X: -920857	ERI010530	17	356140	4589370	David Borsi		1309 Pearl St
X: -920856	ERI010540	17	356141	4589303	Kenneth Da		1329 Pearl St
X: -920851	ERI010550	17	356184	4589252	Daniel Cran		1402 Pearl St

X: -920849	ERI010580	17	356195	4589175	Gerda Oppa		1426 Pearl St
X: -920851	ERI010600	17	356177	4589137	Elizabeth Le		1434 Pearl St
X: -920651	ERI010650	17	357709	4590795			219 Perry St
X: -920652	ERI010660	17	357702	4590784	James New		223 Perry St
X: -920645	ERI010670	17	357752	4590688	Russell A Kr		309 Perry St
X: -920645	ERI010680	17	357758	4590676	Glenn Smit		313 Perry St
X: -920583	ERI012530	17	358203	4589722	Robert Fant		1130 Sycamore Line St
X: -920583	ERI012540	17	358204	4589705	William Kai		1134 Sycamore Line St
X: -920579	ERI012550	17	358231	4589636	Erie Co Offi	Erie Co Chil	1200 Sycamore Line St
X: -920586	ERI012560	17	358174	4589544	Virgil Kill Ho		1303 Sycamore Line St
X: -920601	ERI012570	17	358079	4590503	Theodore C		721 Sycamore St
X: -920595	ERI012580	17	358123	4590473	Lucille Roth		724 Sycamore St
X: -920594	ERI012590	17	358137	4590551	Thomas Lilj	David Davis	735 Sycamore St
X: -920657	ERI012600	17	357633	4588952	James A Ba		120 Taylor St
X: -920659	ERI012610	17	357614	4588944	Paul E Stive		126 Taylor St
X: -920662	ERI012620	17	357592	4588997	Virginia M I	Lustron Ho	127 Taylor St
X: -920666	ERI012630	17	357564	4588985	Arthur J Ge		135 Taylor St
X: -920667	ERI012640	17	357555	4588980			137 Taylor St
X: -920664	ERI012650	17	357577	4588928	Lamounte I		138 Taylor St
X: -920667	ERI012660	17	357558	4588920	Gerald W W		204 Taylor St
X: -920579	ERI012680	17	358242	4590045	Mary Long		815 3rd St
X: -920568	ERI012690	17	358318	4590030			919 3rd St
X: -920563	ERI012700	17	358357	4590024	Estell Amis		1003 3rd St
X: -920559	ERI012710	17	358386	4590018	William L M		1011 3rd St
X: -920554	ERI012720	17	358422	4589969	Michael Ge		1024 3rd St
X: -920543	ERI012730	17	358507	4589994	Carl Stoner		1109 3rd St
X: -920540	ERI012740	17	358527	4589950	Eugene Wo		1114 3rd St
X: -920539	ERI012750	17	358540	4589947	George Cob		1118 3rd St
X: -920531	ERI012760	17	358600	4589975	Richard Eve		1137 3rd St
X: -920525	ERI012770	17	358641	4589928	Lindsey Hol		1206 3rd St
X: -920774	ERI002400	17	356761	4589251	Larry Barto	LR Wendt I	1323 Central Ave
X: -920767	ERI002410	17	356807	4589170	Warehouse	Sandusky V	1408 Central Ave
X: -920767	ERI002420	17	356807	4589152	Robert Pitz		1414 Central Ave
X: -920798	ERI008150	17	356603	4590389	Joshua Lose		708 W Market St
X: -920799	ERI008160	17	356593	4590386	L and T Pro		710 W Market St
X: -920801	ERI008170	17	356575	4590378	Tackle Box		716 W Market St
X: -920803	ERI008180	17	356566	4590374	Erie Metro		800-802 W Market St
X: -920804	ERI008190	17	356557	4590370	Bonnie Hol		804-804 1/2 W Market St
X: -920821	ERI008220	17	356427	4590313	Jason Ninke		920 W Market St
X: -920822	ERI008230	17	356416	4590310	Leonard Mi		926 W Market St
X: -920829	ERI008240	17	356371	4590337			933 W Market St
X: -920833	ERI008250	17	356336	4590323	Mary Rose	Dorthy Pfa	1003 W Market St
X: -920836	ERI008260	17	356318	4590316	Robert Rieo		1009 W Market St
X: -920837	ERI008270	17	356305	4590311			1011 W Market St
X: -920763	ERI008300	17	356851	4589581	Edward Ree		902 Maple Ave
X: -920762	ERI008310	17	356854	4589568	James Mol		904 Maple Ave
X: -920762	ERI008320	17	356853	4589494	Millott Trar	Island Term	1000 Maple Ave

X: -920808	ERI012320	17	356501	4589201	Paul Cantib		1403 Shelby St
X: -920696	ERI012330	17	357324	4588347		Lustron Ho	2015 Sherman St
X: -920758	ERI012340	17	356907	4590810	Cedar Point		103-105 Shoreline Dr (rear)
X: -920757	ERI012350	17	356918	4590767	Office of Cc	Boeckling E	103-105 W Shoreline Dr
X: -920779	ERI012360	17	356751	4590754	Chesapeak	Hinde and I	401 W Shoreline Dr
X: -920794	ERI012370	17	356615	4589570			906 Stone St
X: -920794	ERI012380	17	356615	4589561			908 Stone St
X: -920794	ERI012390	17	356617	4589510			922 Stone St
X: -920794	ERI012400	17	356617	4589500	Sharon Pea		1002 Stone St
X: -920591	ERI012410	17	358150	4590183	Engine Hou		Meigs St & Sycamore Line
X: -920586	ERI012420	17	358191	4590172	Richard Sch		718-720 Sycamore Line St
X: -920590	ERI012430	17	358153	4590064			813 Sycamore Line St
X: -920590	ERI012440	17	358153	4590050	Emma Schr		817 Sycamore Line St
X: -920584	ERI012450	17	358199	4590069	Frederick H		820 Sycamore Line St
X: -920590	ERI012460	17	358155	4590020	Scott Mont		903 Sycamore Line St
X: -920582	ERI012470	17	358214	4589988	Erie Day Tr	Sycamore S	912 Sycamore Line St
X: -920584	ERI012480	17	358198	4589911	Louise Sanc		1004 Sycamore Line St
X: -920589	ERI012490	17	358164	4589920	Richard Wa		1011 Sycamore Line St
X: -920589	ERI012500	17	358164	4589907	John S Hill I		1015 Sycamore Line St
X: -920816	ERI022980	17	356448	4589512			913 A St
X: -920834	ERI025120	17	356328	4590272	Thomas an		1010 W Market St
X: -920836	ERI025130	17	356312	4590265	Cross Coun		1014 W Market St
X: -920719	ERI023000	17	357194	4590314		Adams St D	104-108 E Adams St
X: -920718	ERI023010	17	357197	4590307		Dr Aloys Sz	116-118 E Adams St
X: -920711	ERI023020	17	357250	4590330		1st Church	128 E Adams St
X: -920707	ERI023030	17	357282	4590333	Killoran Bld	Lester Hubl	134 E Adams St
X: -920697	ERI023050	17	357357	4590376	Charles Bla	George Ma	214 E Adams St
X: -920695	ERI023060	17	357375	4590440	Universalist	Gallery 3	231 E Adams St
X: -920686	ERI023070	17	357446	4590416	William W	Samuel Wh	304 E Adams St
X: -920681	ERI023080	17	357480	4590427	Howard Co	Biemiller H	312 E Adams St
X: -920682	ERI023090	17	357472	4590496	Lucy McCu	George De	317 E Adams St
X: -920679	ERI023100	17	357495	4590432	Don Nath H	August Kue	318 E Adams St
X: -920678	ERI023110	17	357506	4590439	Richard Po	Frank Stang	322 E Adams St
X: -920679	ERI023120	17	357495	4590506	Myrtle Scha		323 E Adams St
X: -920676	ERI023130	17	357518	4590444	Randall Bro	Henry F Me	326 E Adams St
X: -920674	ERI023140	17	357531	4590450	Ellen Raym	Henry F Me	330 E Adams St
X: -920672	ERI023150	17	357546	4590456	AL Close Hc	Moses Rhe	336 E Adams St
X: -920762	ERI008330	17	356852	4589502			1004 Maple Ave
X: -920761	ERI008340	17	356860	4589399	Schwerer C	LE Goosem	1208 Maple Ave
X: -920835	ERI008360	17	356323	4590349	Jose L. Rod	Unknown	129 McDonough St
X: -920816	ERI008370	17	356461	4590150	Mary Stoll I		308 McDonough St
X: -920815	ERI008380	17	356468	4590135	Arthur Tanc		312 McDonough St
X: -920821	ERI008390	17	356423	4590109	Gerald Roth		315 McDonough St
X: -920814	ERI008400	17	356473	4590124	Donald Cur		316 McDonough St
X: -920820	ERI008410	17	356434	4590094	William Bili		317-321 McDonough St
X: -920814	ERI008420	17	356477	4590114	Lillina Gerfe		318 McDonough St
X: -920813	ERI008430	17	356485	4590095	Isabel Groo		326 McDonough St

X: -920819	ERI008440	17	356439	4590065			327 McDonough St
X: -920813	ERI008450	17	356486	4590066	Elmer Beve		332 McDonough St
X: -920807	ERI008460	17	356529	4589994	Dean Pavia		414 McDonough St
X: -920812	ERI008470	17	356489	4589960	Ronald Wil		417 McDonough St
X: -920806	ERI008480	17	356535	4589980	Ronald Har		418 McDonough St
X: -920805	ERI008490	17	356539	4589970	Petrina Nie		422 McDonough St
X: -920811	ERI008500	17	356496	4589942			423 McDonough St
X: -920810	ERI008510	17	356500	4589932	Clarence Lil		427 McDonough St
X: -920799	ERI008520	17	356585	4589858	Mary E Mill		516 McDonough St
X: -920803	ERI008530	17	356554	4589801	White Cros		527 McDonough St
X: -920800	ERI008540	17	356577	4589745			605 McDonough St
X: -920796	ERI008550	17	356601	4589689			621 McDonough St
X: -920795	ERI008560	17	356609	4589670	Julia A Feic		627 McDonough St
X: -920790	ERI008570	17	356641	4589194			1403 McDonough St
X: -920789	ERI008580	17	356641	4589146	Donna Stev		1421 McDonough St
X: -920485	ERI008590	17	358928	4589327	Gary Cebul		1410 McKinley St
X: -920488	ERI008600	17	358908	4589225			1438 McKinley St
X: -920488	ERI008610	17	358904	4589207			1446 McKinley St
X: -920640	ERI008620	17	357796	4590945			128 Meigs St
X: -920642	ERI008630	17	357781	4590964	Charles O S		131 Meigs St
X: -920637	ERI008640	17	357819	4590868			211 Meigs St
X: -920627	ERI008650	17	357900	4591080	Drawbridge		off Meigs St
X: -920629	ERI008660	17	357874	4590740	Donald R St		309 Meigs St
X: -920665	ERI008670	17	357603	4590651	Gloria A Jor		313 Meigs St
X: -920628	ERI008680	17	357883	4590722	Counter Ha		315 Meigs St
X: -920628	ERI008690	17	357887	4590712	Pat R Mattl		319 Meigs St
X: -920627	ERI008700	17	357892	4590700	Joyce C Chr		323 Meigs St
X: -920626	ERI008710	17	357896	4590689			325 Meigs St
X: -920626	ERI008720	17	357901	4590679	Amelia H La		329 Meigs St
X: -920517	ERI008880	17	358674	4588456	Theo C Rot		2212 Milan Rd
X: -920526	ERI008890	17	358603	4588369		George & T	2301 Milan Rd
X: -920762	ERI008030	17	356876	4590503	Sandusky R	Star-Journa	314 W Market St
X: -920767	ERI008040	17	356836	4590531	Port Sandu	Johanna Yo	325 W Market St
X: -920768	ERI008050	17	356827	4590527	Vacant	Wm Stubig	327 W Market St
X: -920769	ERI008060	17	356818	4590523	Now and Tl	Hemminge	333 W Market St
X: -920771	ERI008070	17	356810	4590520	Now and Tl	Solomon Sc	403 W Market St
X: -920773	ERI008080	17	356789	4590512	Goodwill In	Sandusky R	419 W Market St
X: -920776	ERI008090	17	356771	4590504	Goodwill In	Bob's Furni	433 W Market St
X: -920778	ERI008100	17	356754	4590444	Milton Trer		502 W Market St
X: -920779	ERI008110	17	356745	4590441	Steuk Bldg		504 W Market St
X: -920784	ERI008120	17	356708	4590425	Apostolic C		602 W Market St
X: -920789	ERI008130	17	356671	4590410	Irvin Phillip		612 W Market St
X: -920790	ERI008140	17	356662	4590406			614 W Market St
X: -920816	ERI000020	17	356466	4590379	Sireco III, Ir	Engine Hou	901 W Market St
X: -920766	ERI000060	17	356835	4590062	St Mary's C		429 Central Ave
X: -920727	ERI000190	17	357132	4590287	Sandusky P	Carnegie Li	114 W Adams St
X: -920670	ERI000340	17	357566	4590734	Chessie Sys	B & O Depc	Warren St

X: -920812	ERI000550	17	356479	4589410	Steeter's G		1018	A St
X: -920699	ERI000600	17	357341	4590374	Thomas Co	Jarecki Gus	210	E Adams St
X: -920666	ERI000740	17	357592	4590487	Cleo Mullin		408	E Adams St
X: -920666	ERI000750	17	357593	4590542	Gary Peters		413	E Adams St
X: -920664	ERI000760	17	357613	4590530	Cloyd Likes	Louis Stanis	421	E Adams St
X: -920660	ERI000770	17	357637	4590493	Steve Olen	Samuel Ain	424	E Adams St
X: -920661	ERI000780	17	357630	4590560	Matthew W		425	E Adams St
X: -920658	ERI000790	17	357651	4590499	Herman Da		426	E Adams St
X: -920659	ERI000800	17	357648	4590544	Jeffrey Smi		429	E Adams St
X: -920658	ERI000810	17	357655	4590512		Nathaniel S	430	E Adams St
X: -920651	ERI000820	17	357709	4590584	Wanda G Jo		513	E Adams St
X: -920646	ERI000830	17	357747	4590552	Georgia Sol		516	E Adams St
X: -920649	ERI000840	17	357727	4590578	Audrey Me	Leroy Wan	519	E Adams St
X: -920647	ERI000850	17	357737	4590607			521	E Adams St
X: -920645	ERI000860	17	357750	4590590	Tina Carte I	James Little	525	E Adams St
X: -920641	ERI000870	17	357782	4590554	Russell Ada		528	E Adams St
X: -920639	ERI000880	17	357799	4590564	Ruth Layto		532	E Adams St
X: -920638	ERI000890	17	357808	4590566	Myers TV	Breining Gr	536	E Adams St
X: -920634	ERI000900	17	357838	4590588	Barbara A S	Ira T Davis	604	E Adams St
X: -920633	ERI000910	17	357842	4590645	Teddy Otec		609	E Adams St
X: -920632	ERI000920	17	357853	4590630	Freewill Ba	City Missio	613	E Adams St
X: -920629	ERI000930	17	357875	4590594	Martha L W		616	E Adams St
X: -920630	ERI000940	17	357867	4590636	Ione Metzg		617	E Adams St
X: -920628	ERI000950	17	357885	4590598	Barbara A V		618	E Adams St
X: -920628	ERI000960	17	357880	4590661			621	E Adams St
X: -920625	ERI000970	17	357902	4590615	Doris R Rot		624	E Adams St
X: -920624	ERI000980	17	357912	4590620	Steward W	Walter Will	628	E Adams St
X: -920622	ERI000990	17	357926	4590625	Willie & Lo	Willie Durr	632	E Adams St
X: -920624	ERI001000	17	357910	4590671		Levi Till Ho	635	E Adams St
X: -920621	ERI001010	17	357931	4590628			636	E Adams St
X: -920736	ERI001030	17	357067	4590264		Erie Co Jail	204	W Adams St
X: -920736	ERI001040	17	357061	4590252	Midland Tit	Frank Mye	210	W Adams St
X: -920739	ERI001050	17	357045	4590246			214	W Adams St
X: -920746	ERI001060	17	356986	4590223		RB Fisher H	308	W Adams St
X: -920759	ERI001070	17	356891	4590230	Bd of Ed St	Jacob L Bor	415	W Adams St
X: -920768	ERI001080	17	356821	4590150	Sebbo Hou		602	W Adams St
X: -920772	ERI001090	17	356796	4590211	Ronald Ma		603	W Adams St
X: -920769	ERI001100	17	356811	4590147	Raymond S		604	W Adams St
X: -920773	ERI001110	17	356787	4590207	ML Reed H		605	W Adams St
X: -920774	ERI001120	17	356775	4590201	Jack Webe		607	W Adams St
X: -920774	ERI001130	17	356780	4590144	Daniel Hale	Jacob Bitte	612	W Adams St
X: -920789	ERI001140	17	356667	4590156	Robert Fitz	Fernanco Z	803	W Adams St
X: -920791	ERI001150	17	356651	4590150	Charles Sin	Patrick Qui	807	W Adams St
X: -920791	ERI001160	17	356650	4590083	Robert Pits		814	W Adams St
X: -920792	ERI001170	17	356641	4590079	Marjorie Cr		816	W Adams St
X: -920797	ERI001180	17	356604	4590073	Ehnsberger	Frank N We	902	W Adams St
X: -920798	ERI001190	17	356593	4590097	James Koeh		907	W Adams St

X: -920801	ERI001200	17	356570	4590090			909 W Adams St
X: -920806	ERI001210	17	356537	4590039	David Paint	Ernst Von S	922 W Adams St
X: -920808	ERI001220	17	356520	4590083	Lillian J Sny		925 W Adams St
X: -920805	ERI001230	17	356540	4590032	Helen Baldı		926 W Adams St
X: -920809	ERI001240	17	356510	4590079		Samuel J Ka	927 W Adams St
X: -920806	ERI001250	17	356531	4590028	Dan Q Brov		930 W Adams St
X: -920810	ERI001260	17	356503	4590077	Albert L Rir		931 W Adams St
X: -920816	ERI001270	17	356458	4589999	Brick Block	Mad River I	1002-1018 W Adams St
X: -920820	ERI001280	17	356426	4590044	Beatrice Sn		1013 W Adams St
X: -920821	ERI001290	17	356420	4589981	James Dale		1104 W Adams St
X: -920826	ERI001300	17	356385	4590038	Corrine Tre		1105 W Adams St
X: -920824	ERI001310	17	356399	4589983	Winters Ho		1106 W Adams St
X: -920845	ERI001430	17	356230	4589446	John Klenk		1413 Barker St
X: -920688	ERI001480	17	357407	4589459	Thomas Du		133 Bell St
X: -920701	ERI001490	17	357315	4589472	Carl Brown		309 Bell St
X: -920700	ERI001500	17	357314	4589412			314 Bell St
X: -920844	ERI001530	17	356250	4589984	Robert Win		337 Camp St
X: -920844	ERI001540	17	356250	4589919	Candace Cr	West Liberl	415 Camp St
X: -920835	ERI001550	17	356309	4589835	Magdalen L		446 Camp St
X: -920842	ERI001560	17	356257	4589818	Carl E Skag	Henry Zimr	503 Camp St
X: -920653	ERI005370	17	357679	4589713	Joe Harvey		1013 Hancock St
X: -920652	ERI005380	17	357683	4589704	Susan Sewa		1015 Hancock St
X: -920649	ERI005390	17	357710	4589760	Yarn Shop	Welter's Gr	1002 Hancock St
X: -920654	ERI005400	17	357669	4589740	Estil Martin		1003 Hancock St
X: -920652	ERI005410	17	357687	4589693	Leslie Hall I		1019 Hancock St
X: -920651	ERI005420	17	357692	4589686	William Knı		1021 Hancock St
X: -920648	ERI005430	17	357711	4589659	William Sik		1031 Hancock St
X: -920649	ERI005440	17	357707	4589652	Nick's Golf	Hoffman Cc	1035 Hancock St
X: -920670	ERI023160	17	357568	4590535	Victorian M	Rush R Sloa	403 E Adams St
X: -920668	ERI023170	17	357578	4590478	Mary Hugh		406 E Adams St
X: -920588	ERI012510	17	358164	4589875	Frank DeGr		1025 Sycamore Line St
X: -920583	ERI012520	17	358203	4589737			1126 Sycamore Line St
X: -920770	ERI017690	17	356810	4590281	2nd Baptist		315 Decatur St
X: -920563	ERI017710	17	358322	4588222	Edward Cla	Hugo Allen	231 46th St
X: -920689	ERI017900	17	357424	4590511	Henry John	James Cool	322 Hancock St
X: -920664	ERI017590	17	357590	4589381		Henry Hart	1210 Columbus Ave
X: -920663	ERI017600	17	357596	4589368		William Bit	1214 Columbus Ave
X: -920662	ERI017610	17	357601	4589355		Carl Osberg	1218 Columbus Ave
X: -920661	ERI017620	17	357606	4589342		John A Lutz	1304 Columbus Ave
X: -920661	ERI017630	17	357612	4589329			1308 Columbus Ave
X: -920660	ERI017640	17	357617	4589316		Charles Utl	1312 Columbus Ave
X: -920659	ERI017650	17	357622	4589305			1316 Columbus Ave
X: -920656	ERI017660	17	357647	4589252		Judge Roy \	1412 Columbus Ave
X: -920654	ERI017670	17	357658	4589236		John F McC	1416 Columbus Ave
X: -920653	ERI017680	17	357665	4589212		Ralph J Smi	1420 Columbus Ave
X: -920682	ERI001770	17	357449	4589153	Timothy Be		1403 Campbell St
X: -920680	ERI001780	17	357458	4589062	Alden's Phc	Schlottag's	1429 Campbell St

X: -920675	ERI001790	17	357502	4589102	Elliott C Gil		1430 Campbell St
X: -920674	ERI001800	17	357503	4589063	Sandra Ohl		1440 Campbell St
X: -920681	ERI001810	17	357450	4589034			1501 Campbell St
X: -920674	ERI001820	17	357506	4589023	David Uhl H		1504 Campbell St
X: -920674	ERI001830	17	357506	4589007	Eugene Hes		1510 Campbell St
X: -920674	ERI001840	17	357507	4588966	Ronald Fun		1522 Campbell St
X: -920673	ERI001850	17	357510	4588906	Alvin L Osth		1602 Campbell St
X: -920672	ERI001860	17	357514	4588747	Roberts Wa	Meier's Wil	1702 Campbell St
X: -920673	ERI001870	17	357506	4588611			1810 Campbell St
X: -920673	ERI001880	17	357505	4588539			1914 Campbell St
X: -920670	ERI001890	17	357527	4588452	Larry Eaton		2002 Campbell St
X: -920672	ERI001900	17	357508	4588285			2102 Campbell St
X: -920820	ERI001910	17	356417	4589503			908 Carr St
X: -920827	ERI001920	17	356366	4589431	Gary J Hoch		1017 Carr St
X: -920622	ERI008730	17	357929	4590611	Thomas O I		407 Meigs St
X: -920621	ERI008740	17	357933	4590602	Virginia Col		411 Meigs St
X: -920619	ERI008750	17	357950	4590564	Rosa M Mo		421 Meigs St
X: -920605	ERI008760	17	358052	4590445	Ezell Hunte		524 Meigs St
X: -920599	ERI008770	17	358090	4590314	Robert Her	Calvary Epi	620 Meigs St
X: -920482	ERI012780	17	358965	4589909	Florian Perl		1411 3rd St
X: -920480	ERI012790	17	358981	4589902			1419 3rd St
X: -920478	ERI012800	17	358992	4589851	Jeanette He		1424 3rd St
X: -920848	ERI012820	17	356217	4590042	Hobbs Lock		318 Tiffin Ave
X: -920695	ERI005630	17	357363	4589750		Wagner Pa	804-806 Hayes Ave
X: -920698	ERI005640	17	357338	4589779	Worthmore		809-813 Hayes Ave
X: -920699	ERI005650	17	357332	4589760	Martha Fav		817 Hayes Ave
X: -920858	ERI010430	17	356135	4589674	William R G		603 Pearl St
X: -920858	ERI010440	17	356134	4589668	Russell Wa		605 Pearl St
X: -920851	ERI010450	17	356185	4589573	Ellsworth B		634 Pearl St
X: -920857	ERI010460	17	356138	4589533	Jimmy's Ba		1001 Pearl St
X: -920852	ERI010470	17	356182	4589537	NA-RU Craf		1002 Pearl St
X: -920858	ERI010480	17	356134	4589471	William Bar		1021 Pearl St
X: -920850	ERI010490	17	356190	4589473			1022 Pearl St
X: -920858	ERI010500	17	356135	4589458	Fashion Sty		1023 Pearl St
X: -920851	ERI010510	17	356182	4589391	Anne Fazek		1304 Pearl St
X: -920826	ERI001320	17	356383	4589977	John Seiler		1114 W Adams St
X: -920837	ERI001330	17	356301	4589986	John's Body		1209 W Adams St
X: -920836	ERI001340	17	356304	4589940			1218 W Adams St
X: -920839	ERI001350	17	356286	4589942	Linda Ortne		1220 W Adams St
X: -920574	ERI001360	17	358283	4590243	Arrah Creag		630 Anderson St

PLACE NAM	ARCHITECT	ARCHITECT	HISTORIC U	HISTORIC U	DATE 1	ACTIVITY 1	COUNTY
Sandusky	Mediterran	Dominant S	Single Dwe		1922	Original Co	Erie
Sandusky	Vernacular	Dominant S	Single Dwe		1860	Original Co	Erie
Sandusky	Italianate	Element Pr	Single Dwe		1880	Original Co	Erie
Sandusky	Italianate	Element Pr	Single Dwe		1880	Original Co	Erie
Sandusky	Vernacular	Dominant S	Barn	Departmen	1870	Original Co	Erie
Sandusky	Vernacular	Dominant S	Single Dwe		1880	Original Co	Erie
Sandusky	Italianate	Dominant S	Single Dwe	Barn	1870	Original Co	Erie
Sandusky	Neo-Classic	Dominant S	Apartment		1913	Original Co	Erie
Sandusky	Colonial Re	Element Pr	Single Dwe		1905	Original Co	Erie
Sandusky	Queen Ann	Dominant S	Single Dwe	Carriage Hc	1890	Original Co	Erie
Sandusky	Eastlake	Dominant S	Single Dwe		1906	Original Co	Erie
Sandusky	Italianate	Dominant S	Single Dwe		1870	Original Co	Erie
Sandusky	Second Em	Dominant S	Single Dwe		1880	Original Co	Erie
Sandusky	Colonial Re	Element Pr	Single Dwe		1915	Original Co	Erie
Sandusky	Colonial Re	Dominant S	Single Dwe		1908	Original Co	Erie
Sandusky	Italianate	Dominant S	Single Dwe		1870	Original Co	Erie
Sandusky	Greek Revi	Dominant	Single Dwe		1844	Original/M	Erie
Sandusky	Italianate	Dominant S	Single Dwe		1880	Original Co	Erie
Sandusky	Colonial Re	High Style	Single Dwe	Carriage Hc	1905	Original Co	Erie
Sandusky	Colonial Re	Dominant S	Single Dwe		1912	Original Co	Erie
Sandusky	Queen Ann	Dominant S	Single Dwe		1895	Original Co	Erie
Sandusky	Colonial Re	Dominant S	Single Dwe		1910	Original Co	Erie
Sandusky	Colonial Re	Dominant S	Single Dwe		1900	Original Co	Erie
Sandusky	Stick	Element Pr	Single Dwe		1890	Original Co	Erie
Sandusky	Colonial Re	High Style	Single Dwe		1900	Original Co	Erie
Sandusky	Art Deco	Dominant S	Apartment		1925	Original Co	Erie
Sandusky	Italianate	Element Pr	Single Dwe	Medical Bu	1860	Original Co	Erie
Sandusky	Vernacular	Dominant S	Hotel/Inn/I		1900	Original Co	Erie
Sandusky	Vernacular	Dominant S	Single Dwe		1876	Original Co	Erie
Sandusky	Eastlake	Element Pr	Single Dwe		1890	Original Co	Erie
Sandusky	Italianate	Element Pr	Single Dwe		1880	Original Co	Erie
Sandusky	Italianate	Element Pr	Single Dwe		1880	Original Co	Erie
Sandusky	Vernacular	Dominant S	Single Dwe		1860	Original Co	Erie
Sandusky	Commercia	Dominant S	Storage		1910	Original Co	Erie
Sandusky	Greek Revi	Element Pr	Single Dwe		1850	Original Co	Erie
Sandusky	Eastlake	Dominant S	Single Dwe		1880	Original Co	Erie
Sandusky	Italianate	Element Pr	COMMERC		1880	Original Co	Erie
Sandusky	Italianate	Element Pr	Single Dwe		1890	Original Co	Erie
Sandusky	Eastlake	Element Pr	Single Dwe		1880	Original Co	Erie
Sandusky	Vernacular	Dominant S	Single Dwe		1880	Original Co	Erie
Sandusky	Vernacular	Dominant S	Single Dwe		1880	Original Co	Erie
Sandusky	Eastlake	Element Pr	Single Dwe		1880	Original Co	Erie
Sandusky	Eastlake	Element Pr	Single Dwe		1890	Original Co	Erie
Sandusky	Italianate	Element Pr	Single Dwe		1880	Original Co	Erie
Sandusky	Italianate	Element Pr	Single Dwe		1880	Original Co	Erie
Sandusky	Vernacular	Dominant S	Retail Store		1890	Original Co	Erie

Sandusky	Eastlake	Element Pr	Single Dwe		1885	Original Co	Erie
Sandusky	Not Discerr	Dominant S	Single Dwe		1890	Original Co	Erie
Sandusky	Vernacular	Dominant S	Single Dwe		1870	Original Co	Erie
Sandusky	Queen Ann	Element Pr	Single Dwe		1890	Original Co	Erie
Sandusky	Italianate	Element Pr	Retail Store		1890	Original Co	Erie
Sandusky	Vernacular	Dominant S	Single Dwe		1860	Original Co	Erie
Sandusky	Gothic Revi	Element Pr	Church/Rel		1860	Original Co	Erie
Sandusky	Eastlake	Element Pr	Single Dwe		1871	Original Co	Erie
Sandusky	Stick	Element Pr	Single Dwe		1870	Original Co	Erie
Sandusky	Queen Ann	Element Pr	Single Dwe		1880	Original Co	Erie
Sandusky	Vernacular	Dominant S	Single Dwe		1855	Original Co	Erie
Sandusky	Vernacular	Dominant S	Single Dwe		1860	Original Co	Erie
Sandusky	Other	Dominant S	Restaurant,		1910	Original Co	Erie
Sandusky	Not Discerr	Dominant S	Mill/Proces		1902	Original Co	Erie
Sandusky	Eastlake	Element Pr	Single Dwe		1880	Original Co	Erie
Sandusky	Mediterran	Element Pr	Hospital		1925	Original Co	Erie
Sandusky	Italianate	Element Pr	Single Dwe		1870	Original Co	Erie
Sandusky	Vernacular	Dominant S	Single Dwe		1870	Original Co	Erie
Sandusky	Vernacular	Dominant S	Single Dwe		1890	Original Co	Erie
Sandusky	Eastlake	Element Pr	Single Dwe	Barn	1890	Original Co	Erie
Sandusky	Italianate	Dominant S	Single Dwe		1853	Original Co	Erie
Sandusky	Italianate	Dominant S	Single Dwe		1870	Original Co	Erie
Sandusky	Italianate	Dominant S	Single Dwe		1870	Original Co	Erie
Sandusky	Queen Ann	Dominant S	Single Dwe		1890	Original Co	Erie
Sandusky	Colonial Re	Dominant S	Single Dwe		1915	Original Co	Erie
Sandusky	Italianate	Element Pr	Retail Store	Single Dwe	1870	Original Co	Erie
Sandusky	Italianate	Element Pr	Retail Store		1880	Original Co	Erie
Sandusky	Greek Revi	Element Pr	Single Dwe		1850	Original Co	Erie
Sandusky	Queen Ann	Element Pr	Single Dwe		1890	Original Co	Erie
Sandusky	Queen Ann	Dominant S	Single Dwe		1880	Original Co	Erie
Sandusky	Italianate	Dominant S	Single Dwe	Apartment	1850	Original Co	Erie
Sandusky	Eastlake	Element Pr	Single Dwe		1890	Original Co	Erie
Sandusky	Eastlake	Element Pr	Single Dwe		1890	Original Co	Erie
Sandusky	Italianate	Element Pr	Single Dwe		1870	Original Co	Erie
Sandusky	Queen Ann	Element Pr	Single Dwe		1910	Original Co	Erie
Sandusky	Commercia	Dominant S	Unknown U		1880	Original Co	Erie
Sandusky	Neo-Classic	Element Pr	Apartment		1860	Original Co	Erie
Sandusky	Not Discerr	Dominant S	Retail Store		1870	Original Co	Erie
Sandusky	Neo-Classic	Element Pr	Apartment		1912	Original Co	Erie
Sandusky	Romanesqu	Dominant S	Church/Rel		1855	Addition	Erie
Sandusky	Italianate	Element Pr	Single Dwe		1870	Original Co	Erie
Sandusky	Italianate	Dominant S	Single Dwe		1870	Original Co	Erie
Sandusky	Colonial Re	Element Pr	Single Dwe		1875	Original Co	Erie
Sandusky	Stick	Dominant S	Single Dwe		1890	Original Co	Erie
Sandusky	Vernacular	Dominant S	Single Dwe		1870	Original Co	Erie
Sandusky	Italianate	Element Pr	Single Dwe		1870	Original Co	Erie
Sandusky	Vernacular	Dominant S	Single Dwe		1880	Original Co	Erie

Sandusky	Vernacular	Dominant S	Mill/Proces		1883	Original Co Erie
Sandusky	Eastlake	Element Pr	Single Dwe		1850	Original Co Erie
Sandusky	Vernacular	Dominant S	Single Dwe		1880	Original Co Erie
Sandusky	Vernacular	Dominant S	Single Dwe		1880	Original Co Erie
Sandusky	Eastlake	Element Pr	Single Dwe		1880	Original Co Erie
Sandusky	Stick	Element Pr			1880	Original Co Erie
Sandusky	Vernacular	Dominant S	Single Dwe		1890	Original Co Erie
Sandusky	Eastlake	Element Pr	Single Dwe		1880	Original Co Erie
Sandusky	Greek Revi	Element Pr	Single Dwe		1850	Original Co Erie
Sandusky	Vernacular	Dominant S	Single Dwe		1860	Original Co Erie
Sandusky	Vernacular	Dominant S	Single Dwe		1880	Original Co Erie
Sandusky	Vernacular	Dominant S	Single Dwe		1890	Original Co Erie
Sandusky	Not Discerr	Dominant S	Single Dwe		1850	Original Co Erie
Sandusky	Vernacular	Dominant S	Single Dwe		1880	Original Co Erie
Sandusky	Vernacular	Dominant S	Single Dwe		1890	Original Co Erie
Sandusky	Vernacular	Dominant S	Single Dwe		1860	Original Co Erie
Sandusky	Vernacular	Dominant S	Single Dwe		1860	Original Co Erie
Sandusky	Vernacular	Dominant S	Single Dwe		1880	Original Co Erie
Sandusky	Vernacular	Dominant S	Single Dwe		1880	Original Co Erie
Sandusky	Eastlake	Element Pr	Single Dwe		1880	Original Co Erie
Sandusky	Vernacular	Dominant S	Single Dwe		1880	Original Co Erie
Sandusky	Eastlake	Element Pr	Single Dwe		1880	Original Co Erie
Sandusky	Vernacular	Dominant S	Single Dwe		1870	Original Co Erie
Sandusky	Greek Revi	Element Pr	Single Dwe		1850	Original Co Erie
Sandusky	Not Discerr	Dominant S	Single Dwe		1890	Original Co Erie
Sandusky	Eastlake	Element Pr	Single Dwe		1870	Original Co Erie
Sandusky	Eastlake	Element Pr	Single Dwe		1880	Original Co Erie
Sandusky	Vernacular	Dominant S	Single Dwe		1850	Original Co Erie
Sandusky	Greek Revi	Element Pr	Single Dwe		1860	Original Co Erie
Sandusky	Italianate	Element Pr	Single Dwe		1870	Original Co Erie
Sandusky	Eastlake	Element Pr	Single Dwe		1880	Original Co Erie
Sandusky	Vernacular	Dominant S	Single Dwe		1880	Original Co Erie
Sandusky	Vernacular	Dominant S	Single Dwe		1880	Original Co Erie
Sandusky	Vernacular	Dominant S	Single Dwe		1880	Original Co Erie
Sandusky	Vernacular	Dominant S	Single Dwe		1860	Original Co Erie
Sandusky	Eastlake	Element Pr	Single Dwe		1880	Original Co Erie
Sandusky	Vernacular	Dominant S	Single Dwe		1880	Original Co Erie
Sandusky	Vernacular	Dominant S	Single Dwe		1890	Original Co Erie
Sandusky	Queen Ann	Element Pr	Single Dwe		1890	Original Co Erie
Sandusky	Vernacular	Dominant S	Single Dwe		1846	Original Co Erie
Sandusky	Art Deco	Element Pr	Road/Vehic		1920	Original Co Erie
Sandusky	Italianate	Element Pr	Single Dwe		1870	Original Co Erie
Sandusky	Colonial Re	Element Pr	Single Dwe		1870	Original Co Erie
Sandusky	Eastlake	Element Pr	Single Dwe		1880	Original Co Erie
Sandusky	Vernacular	Dominant S	Single Dwe		1870	Original Co Erie
Sandusky	Colonial Re	Element Pr	Single Dwe		1895	Original Co Erie
Sandusky	Vernacular	Dominant S	Single Dwe		1845	Original Co Erie

Sandusky	Greek Revi	Element Pr	Single Dwe		1850	Original Co Erie
Sandusky	Italianate	Element Pr	Single Dwe		1880	Original Co Erie
Sandusky	Greek Revi	Element Pr	Single Dwe		1848	Original Co Erie
Sandusky	Not Discerr	Dominant S	Single Dwe		1860	Original Co Erie
Sandusky	Italianate	Element Pr	Single Dwe		1880	Original Co Erie
Sandusky	Vernacular	Dominant S	Single Dwe		1860	Original Co Erie
Sandusky	Greek Revi	Element Pr	Single Dwe		1850	Original Co Erie
Sandusky	Vernacular	Dominant S	Single Dwe		1860	Original Co Erie
Sandusky	Greek Revi	Element Pr	Single Dwe		1850	Original Co Erie
Sandusky	Greek Revi	Element Pr	Single Dwe		1850	Original Co Erie
Sandusky	Vernacular	Dominant S	Single Dwe		1880	Original Co Erie
Sandusky	Not Discerr	Dominant S	Single Dwe		1880	Original Co Erie
Sandusky	Eastlake	Element Pr	Single Dwe		1880	Original Co Erie
Sandusky	Vernacular	Dominant S	Single Dwe		1860	Original Co Erie
Sandusky	Eastlake	Element Pr	Single Dwe		1870	Original Co Erie
Sandusky	Italianate	Element Pr	Single Dwe		1880	Original Co Erie
Sandusky	Greek Revi	Element Pr	Single Dwe		1860	Original Co Erie
Sandusky	Vernacular	Dominant S	Single Dwe		1860	Original Co Erie
Sandusky	Italianate	Element Pr	Single Dwe		1870	Original Co Erie
Sandusky	Greek Revi	Element Pr	Single Dwe		1850	Original Co Erie
Sandusky	Eastlake	Element Pr	Single Dwe		1880	Original Co Erie
Sandusky	Eastlake	Element Pr	Single Dwe		1880	Original Co Erie
Sandusky	Vernacular	Dominant S	Single Dwe		1850	Original Co Erie
Sandusky	Italianate	Element Pr	Retail Store		1880	Original Co Erie
Sandusky	Late Gothic	Element Pr	School		1906	Original Co Erie
Sandusky	Eastlake	Element Pr	Single Dwe		1880	Original Co Erie
Sandusky	Other	Dominant S	School		1909	Original Co Erie
Sandusky	Italianate	Element Pr	Single Dwe		1880	Original Co Erie
Sandusky	Vernacular	Dominant S	Single Dwe		1880	Original Co Erie
Sandusky	Vernacular	Dominant S	Single Dwe		1880	Original Co Erie
Sandusky	Eastlake	Element Pr	Single Dwe		1870	Original Co Erie
Sandusky	Vernacular	Dominant S	Single Dwe		1895	Original Co Erie
Sandusky	Eastlake	Element Pr	Single Dwe		1890	Original Co Erie
Sandusky			Single Dwe		1895	Original Co Erie
Sandusky			Single Dwe		1905	Original Co Erie
Sandusky			Single Dwe		1860	Original Co Erie
Sandusky	Queen Ann	Element Pr	Single Dwe		1895	Original Co Erie
Sandusky	Italianate	Element Pr	Retail Store		1880	Original Co Erie
Sandusky	Vernacular	Dominant S	Single Dwe		1880	Original Co Erie
Sandusky	Vernacular	Dominant S	Single Dwe		1880	Original Co Erie
Sandusky	Greek Revi	Element Pr	Single Dwe		1895	Original Co Erie
Sandusky	Vernacular	Dominant S	Single Dwe		1880	Original Co Erie
Sandusky	Eastlake	Element Pr	Single Dwe		1870	Original Co Erie
Sandusky	Vernacular	Dominant S	Double		1860	Original Co Erie
Sandusky	Vernacular	Dominant S	Single Dwe		1880	Original Co Erie
Sandusky	Romanesqu	Element Pr	Church/Rel		1870	Original Co Erie
Sandusky	Stick	Element Pr	Single Dwe		1910	Original Co Erie

Sandusky	Eastlake	Element Pr	Single Dwe		1880	Original Co Erie
Sandusky	Greek Revi	Element Pr	Single Dwe		1860	Original Co Erie
Sandusky	Queen Ann	Element Pr	Single Dwe		1890	Original Co Erie
Sandusky	Vernacular	Dominant S	Single Dwe		1850	Original Co Erie
Sandusky	Vernacular	Dominant S	Single Dwe		1870	Original Co Erie
Sandusky	Vernacular	Dominant S	Single Dwe		1860	Original Co Erie
Sandusky	Eastlake	Element Pr	Single Dwe		1880	Original Co Erie
Sandusky	Vernacular	Dominant S	Single Dwe		1850	Original Co Erie
Sandusky	Vernacular	Dominant S	Single Dwe		1860	Original Co Erie
Sandusky	Queen Ann	Element Pr	Single Dwe		1890	Original Co Erie
Sandusky	Italianate	Element Pr	Single Dwe		1870	Original Co Erie
Sandusky	Vernacular	Dominant S	Single Dwe		1860	Original Co Erie
Sandusky	Vernacular	Dominant S	Single Dwe		1850	Original Co Erie
Sandusky	Italianate	Element Pr	Restaurant,		1880	Original Co Erie
Sandusky	Vernacular	Dominant S	Double		1890	Original Co Erie
Sandusky	Greek Revi	Element Pr	Single Dwe		1850	Original Co Erie
Sandusky	Vernacular	Dominant S	Single Dwe		1870	Original Co Erie
Sandusky	Vernacular	Dominant S	Single Dwe		1880	Original Co Erie
Sandusky	Vernacular	Dominant S	Single Dwe		1880	Original Co Erie
Sandusky	Vernacular	Dominant S	Single Dwe		1880	Original Co Erie
Sandusky	Eastlake	Element Pr	Single Dwe		1870	Original Co Erie
Sandusky	Vernacular	Dominant S	Single Dwe		1850	Original Co Erie
Sandusky	Eastlake	Element Pr	Single Dwe		1870	Original Co Erie
Sandusky	Vernacular	Dominant S	Single Dwe		1850	Original Co Erie
Sandusky	Greek Revi	Element Pr	Single Dwe		1850	Original Co Erie
Sandusky	Vernacular	Dominant S	Single Dwe		1860	Original Co Erie
Sandusky	Colonial Re	Dominant S	Single Dwe		1904	Original Co Erie
Sandusky	Vernacular	Dominant S	Single Dwe		1880	Original Co Erie
Sandusky	Not Discerr	Dominant S	Single Dwe		1840	Original Co Erie
Sandusky	Federal	Element Pr	Apartment		1840	Original Co Erie
Sandusky	Federal	Element Pr	Single Dwe		1840	Original Co Erie
Sandusky	Vernacular	Dominant S	Single Dwe		1880	Original Co Erie
Sandusky	Vernacular	Dominant S	Single Dwe		1860	Original Co Erie
Sandusky	Vernacular	Dominant S	Single Dwe		1860	Original Co Erie
Sandusky	Vernacular	Dominant S	Single Dwe		1880	Original Co Erie
Sandusky	Italianate	Element Pr	Single Dwe		1870	Original Co Erie
Sandusky	Greek Revi	Element Pr	Single Dwe		1850	Original Co Erie
Sandusky	Vernacular	Dominant S	Single Dwe		1880	Original Co Erie
Sandusky	Vernacular	Dominant S	Single Dwe		1885	Original Co Erie
Sandusky	Vernacular	Dominant S	Single Dwe		1870	Original Co Erie
Sandusky	Vernacular	Dominant S	Single Dwe		1880	Original Co Erie
Sandusky	Vernacular	Dominant S	Single Dwe		1870	Original Co Erie
Sandusky	Vernacular	Dominant S	Single Dwe		1880	Original Co Erie
Sandusky	Vernacular	Dominant S	Single Dwe		1870	Original Co Erie
Sandusky	Vernacular	Dominant S	Single Dwe		1910	Original Co Erie
Sandusky	Vernacular	Dominant S	Single Dwe		1880	Original Co Erie
Sandusky	Italianate	Dominant S	Single Dwe		1865	Original Co Erie

Sandusky	Vernacular	Dominant S	Single Dwe		1870	Original Co	Erie
Sandusky	Vernacular	Dominant S	Single Dwe		1870	Original Co	Erie
Sandusky	Vernacular	Dominant S	Single Dwe		1880	Original Co	Erie
Sandusky	Vernacular	Dominant S	COMMERC		1880	Original Co	Erie
Sandusky	Vernacular	Dominant S	Single Dwe		1880	Original Co	Erie
Sandusky	Vernacular	Dominant S	Single Dwe		1880	Original Co	Erie
Sandusky	Vernacular	Dominant S	Single Dwe		1880	Original Co	Erie
Sandusky	Vernacular	Dominant S	Single Dwe		1910	Original Co	Erie
Sandusky	Vernacular	Dominant S	Single Dwe		1880	Original Co	Erie
Sandusky	Greek Revi	Element Pr	Single Dwe		1860	Original Co	Erie
Sandusky	Vernacular	Dominant S	Single Dwe		1850	Original Co	Erie
Sandusky	Vernacular	Dominant S	Single Dwe		1845	Original Co	Erie
Sandusky	Vernacular	Dominant S	Single Dwe		1860	Original Co	Erie
Sandusky	Vernacular	Dominant S	Single Dwe		1860	Original Co	Erie
Sandusky	Greek Revi	Element Pr	Single Dwe		1850	Original Co	Erie
Sandusky	Tudor/Engl	Element Pr	Single Dwe		1910	Original Co	Erie
Sandusky	Eastlake	Element Pr	Single Dwe		1880	Original Co	Erie
Sandusky	Eastlake	Element Pr	Single Dwe		1880	Original Co	Erie
Sandusky	Vernacular	Dominant S	Single Dwe		1880	Original Co	Erie
Sandusky	Eastlake	Element Pr	Single Dwe		1890	Original Co	Erie
Sandusky	Vernacular	Dominant S	Single Dwe	Retail Store	1860	Original Co	Erie
Sandusky	Italianate	Element Pr	Single Dwe		1840	Original Co	Erie
Sandusky	Eastlake	Element Pr	Single Dwe		1890	Original Co	Erie
Sandusky	Italianate	Dominant S	Single Dwe		1880	Original Co	Erie
Sandusky	Greek Revi	Element Pr	Single Dwe		1850	Original Co	Erie
Sandusky	Italianate	Element Pr	Single Dwe	Secondary	1880	Original Co	Erie
Sandusky	Vernacular	Dominant S	Single Dwe		1880	Original Co	Erie
Sandusky	Eastlake	Element Pr	Single Dwe		1880	Original Co	Erie
Sandusky	Vernacular	Dominant S	Single Dwe		1880	Original Co	Erie
Sandusky	No academ		Rail Related		c.1920	Original/M	Erie
Sandusky	No academ		OTHER USE		1960	Original/M	Erie
Sandusky	No academ		Retail store		1951	Original/M	Erie
Sandusky	No academ		Restaurant,		1899	Original/M	Erie
Sandusky	No academ		INDUSTRIA		1963	Original/M	Erie
Sandusky	No academ		Mill/Proces		1916	Original/M	Erie
Sandusky	No academ		RESIDENTIA		1890	Original/M	Erie
Sandusky	No academ		RESIDENTIA		1890	Original/M	Erie
Sandusky	Bungalow		Single Dwe		1920	Original/M	Erie
Sandusky	Not Determ		Single Dwe		1860	Original/M	Erie
Sandusky	No academ		STORAGE		1890	Original/M	Erie
Sandusky	No academ		Single Dwe		c. 1900	Original/M	Erie
Sandusky	No academ		Single Dwe		1870	Original/M	Erie
Sandusky	No academ		Single Dwe		c. 1870	Original/M	Erie
Sandusky	Other		Single Dwe		c. 1910	Original/M	Erie
Sandusky	No academ		Single Dwe		c. 1890	Original/M	Erie
Sandusky	Vernacular	Dominant S	Single Dwe		1880	Original Co	Erie
Sandusky	Vernacular	Dominant S	Single Dwe		1880	Original Co	Erie

Sandusky	Eastlake	Element Pr	Single Dwe		1880	Original Co	Erie
Sandusky	Italianate	Element Pr	Single Dwe		1880	Original Co	Erie
Sandusky	Vernacular	Dominant S	Single Dwe		1890	Original Co	Erie
Sandusky	Eastlake	Element Pr	Single Dwe		1880	Original Co	Erie
Sandusky	Vernacular	Dominant S	Mill/Proces		1900	Original Co	Erie
Sandusky	Vernacular	Dominant S	Single Dwe		1880	Original Co	Erie
Sandusky	Vernacular	Dominant S	Single Dwe		1880	Original Co	Erie
Sandusky	Vernacular	Dominant S	Single Dwe		1880	Original Co	Erie
Sandusky	Vernacular	Dominant S	Single Dwe		1880	Original Co	Erie
Sandusky	Eastlake	Element Pr	Single Dwe		1886	Original Co	Erie
Sandusky	Vernacular	Dominant S	Single Dwe		1880	Original Co	Erie
Sandusky	Vernacular	Dominant S	Single Dwe	Mill/Proces	1855	Original Co	Erie
Sandusky	Vernacular	Dominant S	Single Dwe		1850	Original Co	Erie
Sandusky	Eastlake	Element Pr	Single Dwe		1880	Original Co	Erie
Sandusky	Vernacular	Dominant S	Single Dwe		1890	Original Co	Erie
Sandusky	Eastlake	Dominant S	Single Dwe		1880	Original Co	Erie
Sandusky	Vernacular	Dominant S	Single Dwe		1890	Original Co	Erie
Sandusky	Eastlake	Element Pr	Single Dwe		1880	Original Co	Erie
Sandusky	Vernacular	Dominant S	Single Dwe		1880	Original Co	Erie
Sandusky	Eastlake	Element Pr	Single Dwe		1880	Original Co	Erie
Sandusky	Not Discerr	Dominant S	Single Dwe		1850	Original Co	Erie
Sandusky	Eastlake	Element Pr	Single Dwe		1880	Original Co	Erie
Sandusky	Eastlake	Element Pr	Single Dwe		1880	Original Co	Erie
Sandusky	Eastlake	Element Pr	Single Dwe		1880	Original Co	Erie
Sandusky	Other	Dominant S	School		1927	Original Co	Erie
Sandusky	Vernacular	Dominant S	School		1899	Original Co	Erie
Sandusky	Eastlake	Element Pr	Single Dwe		1880	Original Co	Erie
Sandusky	Eastlake	Element Pr	Single Dwe		1870	Original Co	Erie
Sandusky	Italianate	Element Pr	Single Dwe		1880	Original Co	Erie
Sandusky	Vernacular	Dominant S	Single Dwe		1870	Original Co	Erie
Sandusky	Vernacular	Dominant S	Single Dwe		1880	Original Co	Erie
Sandusky	Vernacular	Dominant S	Single Dwe		1880	Original Co	Erie
Sandusky	Eastlake	Element Pr	Single Dwe		1880	Original Co	Erie
Sandusky	Eastlake	Element Pr	Single Dwe		1880	Original Co	Erie
Sandusky	Vernacular	Dominant S	Single Dwe		1880	Original Co	Erie
Sandusky	Eastlake	Element Pr	Single Dwe		1880	Original Co	Erie
Sandusky	Italianate	Element Pr	COMMERC	Apartment	1870	Original Co	Erie
Sandusky	Italianate	Element Pr	Retail Store	Apartment	1870	Original Co	Erie
Sandusky	Not Discerr	Dominant S	Hospital		1918	Original Co	Erie
Sandusky	Eastlake	Element Pr	Single Dwe		1880	Original Co	Erie
Sandusky	Vernacular	Dominant S	Single Dwe		1880	Original Co	Erie
Sandusky	Vernacular	Dominant S	Single Dwe		1880	Original Co	Erie
Sandusky	Second Em	Dominant S	Single Dwe		1880	Original Co	Erie
Sandusky	Vernacular	Dominant S	Single Dwe		1880	Original Co	Erie
Sandusky	Vernacular	Dominant S	Single Dwe		1880	Original Co	Erie
Sandusky	Vernacular	Dominant S	Single Dwe		1880	Original Co	Erie
Sandusky	Italianate	Element Pr	Single Dwe		1870	Original Co	Erie

Sandusky	Italianate	Element Pr	Single Dwe	1870	Original Co	Erie
Sandusky	Italianate	Element Pr	Single Dwe	1880	Original Co	Erie
Sandusky	Italianate	Element Pr	Single Dwe	1880	Original Co	Erie
Sandusky	Italianate	Element Pr	Single Dwe	1880	Original Co	Erie
Sandusky	Vernacular	Dominant S	Single Dwe	1895	Original Co	Erie
Sandusky	Vernacular	Dominant S	Single Dwe	1880	Original Co	Erie
Sandusky	Vernacular	Dominant S	Single Dwe	1880	Original Co	Erie
Sandusky	Federal	Dominant S	Single Dwe	1841	Original Co	Erie
Sandusky	Greek Revi	Element Pr	Single Dwe	1850	Original Co	Erie
Sandusky	No academ		Single Dwe	1900	Original/M	Erie
Sandusky	No academ		Single Dwe	c. 1880	Original/M	Erie
Sandusky	No academ		Single Dwe	1910	Original/M	Erie
Sandusky	No academ		State Gov't	1981	Original/M	Erie
Sandusky	No academ		Retail store	1950	Original/M	Erie
Sandusky	Italianate		Retail store	1890	Original/M	Erie
Sandusky	Craftsman/		Single Dwe	1930	Original/M	Erie
Sandusky	Queen Ann	Element		1909	Original Co	Erie
Sandusky	No academ		Single Dwe	c. 1880	Original/M	Erie
Sandusky	No academ		Single Dwe	c. 1870	Original/M	Erie
Sandusky	No academ		Single Dwe	1900	Original/M	Erie
Sandusky	No academ		Restaurant,	1920	Original/M	Erie
Sandusky	No academ		Fire station	2001	Original/M	Erie
Sandusky	Italianate		Retail store	1880	Original/M	Erie
Sandusky	Colonial Re	High	Hospital	1902	Original/M	Erie
Sandusky	Vernacular	Dominant S	Single Dwe	1870	Original Co	Erie
Sandusky	Vernacular	Dominant S	Single Dwe	1860	Original Co	Erie
Sandusky	Vernacular	Dominant S	Single Dwe	1880	Original Co	Erie
Sandusky	Vernacular	Dominant S	Single Dwe	1880	Original Co	Erie
Sandusky	Vernacular	Dominant S	Single Dwe	1880	Original Co	Erie
Sandusky	Vernacular	Dominant S	Single Dwe	1880	Original Co	Erie
Sandusky	Vernacular	Dominant S	Single Dwe	1880	Original Co	Erie
Sandusky	Vernacular	Dominant S	Single Dwe	1880	Original Co	Erie
Sandusky	Vernacular	Dominant S	Single Dwe	1880	Original Co	Erie
Sandusky	Vernacular	Dominant S	Single Dwe	1890	Original Co	Erie
Sandusky	Vernacular	Dominant S	Single Dwe	1895	Original Co	Erie
Sandusky	Vernacular	Dominant S	Single Dwe	1880	Original Co	Erie
Sandusky	Vernacular	Dominant S	Single Dwe	1880	Original Co	Erie
Sandusky	Vernacular	Dominant S	Single Dwe	1828	Original Co	Erie
Sandusky	Not Discerr	Dominant S	Single Dwe	1890	Original Co	Erie
Sandusky	Eastlake			ca. 1870	Original/M	Erie
Sandusky	Vernacular	Dominant S	Single Dwe	1890	Original Co	Erie
Sandusky	Vernacular	Dominant S	Single Dwe	1870	Original Co	Erie
Sandusky	Vernacular	Dominant S	Single Dwe	1870	Original Co	Erie
Sandusky	Vernacular	Dominant S	Single Dwe	1880	Original Co	Erie
Sandusky	Vernacular	Dominant S	Single Dwe	1890	Original Co	Erie
Sandusky	Vernacular	Dominant S	Single Dwe	1870	Original Co	Erie
Sandusky	Italianate	Element Pr	Retail Store	1879	Original Co	Erie

Sandusky	Commercia	Dominant S	Retail Store		1910	Original Co	Erie	
Sandusky	Art Deco	Element Pr	Retail Store	Office	1910	Original Co	Erie	
Sandusky	Not Discerr	Dominant S	Retail Store		1910	Original Co	Erie	
Sandusky	Art Deco	Element Pr	Departmen		1920	Original Co	Erie	
Sandusky	Colonial Re	Dominant S	Retail Store	Apartment	1910	Original Co	Erie	
Sandusky	Colonial Re	Element Pr	Retail Store	Office	1910	Original Co	Erie	
Sandusky			Departmen	College/Un	1907	Period of si	Erie	
Sandusky	Romanesqu	Dominant S	COMMERC		1909	Original Co	Erie	
Sandusky	Romanesqu	Dominant S	Retail Store		1880	Original Co	Erie	
Sandusky	Greek Revi	Element Pr	Retail Store		1860	Original Co	Erie	
Sandusky	Romanesqu	Element Pr	Retail Store		1880	Original Co	Erie	
Sandusky	Italianate	Element Pr	Single Dwe		1880	Original Co	Erie	
Sandusky	Romanesqu	Element Pr	Office		1880	Original Co	Erie	
Sandusky	Commercia	Element Pr	COMMERC		1890	Original Co	Erie	
Sandusky	Vernacular	Dominant S	Single Dwe		1850	Original Co	Erie	
Sandusky	Vernacular	Dominant S	Single Dwe		1850	Original Co	Erie	
Sandusky	Vernacular	Dominant S	Single Dwe		1890	Original Co	Erie	
Sandusky	Colonial Re	Element Pr	Single Dwe		1890	Original Co	Erie	
Sandusky	Eastlake	Element Pr	Single Dwe		1880	Original Co	Erie	
Sandusky	Eastlake	Element Pr	Single Dwe		1880	Original Co	Erie	
Sandusky	Eastlake	Element Pr	Single Dwe		1880	Original Co	Erie	
Sandusky	Italianate	Dominant S	Single Dwe		1870	Original Co	Erie	
Sandusky	Vernacular	Dominant S	Single Dwe		1880	Original Co	Erie	
Sandusky	Eastlake	Dominant S	Single Dwe		1880	Original Co	Erie	
Sandusky	Vernacular	Dominant S	Single Dwe		1880	Original Co	Erie	
Sandusky	Other	Dominant S	Single Dwe		1945	Original Co	Erie	
Sandusky	Neo-Classic	High Style	Financial In	Office	1915	Original Co	Erie	
Sandusky	Other	Dominant S	COMMERC		1880	Original Co	Erie	
Sandusky	Greek Revi	Dominant S	Single Dwe		1848	Original Co	Erie	
Sandusky	Other	Dominant S	Fraternal/P	Office	1899	Original Co	Erie	
Sandusky	Second Em	Dominant S	School		1869	Original Co	Erie	
Sandusky	Stick	Element Pr	Single Dwe		1880	Original Co	Erie	
Sandusky	Greek Revi	Element Pr	School	One Room	1835	Original Co	Erie	
Sandusky	Queen Ann	Dominant S	Single Dwe		1890	Original Co	Erie	
Sandusky	Colonial Re	Element Pr	Single Dwe		1905	Original Co	Erie	
Sandusky	Renaissanc	Dominant S	Single Dwe		1870	Original Co	Erie	
Sandusky	Colonial Re	Dominant S	Single Dwe		1900	Original Co	Erie	
Sandusky	Italianate	Element Pr	Single Dwe		1844	Original Co	Erie	
Sandusky	Stick	Element Pr	Single Dwe		1890	Original Co	Erie	
Sandusky	Queen Ann	Dominant S	Single Dwe		1890	Original Co	Erie	
Sandusky	Greek Revi	Element Pr			1850	Original Co	Erie	
Sandusky	Italianate	Element Pr	Double		1870	Original Co	Erie	
Sandusky	Greek Revi	Element Pr	Single Dwe		1850	Original Co	Erie	
Sandusky	Vernacular	Dominant S	Single Dwe		1850	Original Co	Erie	
Sandusky	Colonial Re	Element Pr	Single Dwe		1890	Original Co	Erie	
Sandusky	Vernacular	Dominant S			1870	Original Co	Erie	
Sandusky	Vernacular	Dominant S	Single Dwe		1860	Original Co	Erie	

Sandusky	Queen Ann	Dominant S	Single Dwe		1895	Original Co	Erie
Sandusky	Colonial Re	Dominant S	Single Dwe		1898	Original Co	Erie
Sandusky	Italianate	Dominant S	Single Dwe	Carriage Hc	1849	Original Co	Erie
Sandusky	Greek Revi	Element Pr	Single Dwe		1840	Original Co	Erie
Sandusky	Vernacular	Dominant S	Unknown U		1870	Original Co	Erie
Sandusky	Vernacular	Dominant S	Retail Store		1910	Original Co	Erie
Sandusky	Italianate	Dominant S	Departmen		1883	Original Co	Erie
Sandusky	Romanesqu	Element Pr	Retail Store		1880	Original Co	Erie
Sandusky	Vernacular	Dominant S	Single Dwe		1850	Original Co	Erie
Sandusky	Greek Revi	Element Pr	Single Dwe		1850	Original Co	Erie
Sandusky	Tudor/Engl	Element Pr	Mill/Proces		1875	Original Co	Erie
Sandusky	Vernacular	Dominant S	School		1845	Original Co	Erie
Sandusky	Eastlake	Element Pr	Single Dwe		1880	Original Co	Erie
Sandusky	Vernacular	Dominant S	Mill/Proces		1890	Original Co	Erie
Sandusky	Eastlake	Element Pr	Single Dwe		1880	Original Co	Erie
Sandusky	Eastlake	Element Pr	Single Dwe		1880	Original Co	Erie
Sandusky	Eastlake	Element Pr	Single Dwe		1890	Original Co	Erie
Sandusky	Vernacular	Dominant S	Single Dwe		1870	Original Co	Erie
Sandusky	Greek Revi	Element Pr	Single Dwe		1860	Original Co	Erie
Sandusky	Vernacular	Dominant S	Single Dwe		1880	Original Co	Erie
Sandusky	Vernacular	Dominant S	Single Dwe		1890	Original Co	Erie
Sandusky	Vernacular	Dominant S	Single Dwe		1860	Original Co	Erie
Sandusky	Italianate	Transitiona	Retail store		1880	Original/M	Erie
Sandusky	Vernacular	Dominant S	Single Dwe		1860	Original Co	Erie
Sandusky	Vernacular	Dominant S	Single Dwe		1880	Original Co	Erie
Sandusky	Stick	Element Pr	Single Dwe		1880	Original Co	Erie
Sandusky	Vernacular	Dominant S	Single Dwe		1850	Original Co	Erie
Sandusky	Vernacular	Dominant S	Single Dwe		1880	Original Co	Erie
Sandusky	Vernacular	Dominant S	Single Dwe		1860	Original Co	Erie
Sandusky	Eastlake	Element Pr	Single Dwe		1880	Original Co	Erie
Sandusky	Vernacular	Dominant S	Single Dwe		1860	Original Co	Erie
Sandusky	Vernacular	Dominant S	Single Dwe		1850	Original Co	Erie
Sandusky	Vernacular	Dominant S	Single Dwe		1850	Original Co	Erie
Sandusky	Eastlake	Element Pr	Single Dwe		1870	Original Co	Erie
Sandusky	Vernacular	Dominant S	Single Dwe		1860	Original Co	Erie
Sandusky	Greek Revi	Element Pr	Retail Store	Single Dwe	1850	Original Co	Erie
Sandusky	Italianate	Element Pr	Retail Store		1870	Original Co	Erie
Sandusky	Vernacular	Dominant S	Single Dwe		1870	Original Co	Erie
Sandusky	Vernacular	Dominant S	Single Dwe		1850	Original Co	Erie
Sandusky	Vernacular	Dominant S	Single Dwe		1850	Original Co	Erie
Sandusky	Italianate	Element Pr	Single Dwe		1870	Original Co	Erie
Sandusky	Vernacular	Dominant S	Single Dwe		1890	Original Co	Erie
Sandusky	Vernacular	Dominant S	Single Dwe		1870	Original Co	Erie
Sandusky	Italianate	Element Pr	Single Dwe		1866	Original Co	Erie
Sandusky	Italianate	Element Pr	Single Dwe		1876	Original Co	Erie
Sandusky	Italianate	Element Pr	Single Dwe		1876	Original Co	Erie
Sandusky	Italianate	Element Pr	Single Dwe		1876	Original Co	Erie

Sandusky	Italianate	Dominant S	Single Dwe		1855	Original Co	Erie	
Sandusky	Italianate	Element Pr	Single Dwe		1870	Original Co	Erie	
Sandusky	Greek Revi	Element Pr	Single Dwe		1850	Original Co	Erie	
Sandusky	Vernacular	Dominant S	Mill/Proces		1880	Original Co	Erie	
Sandusky	Vernacular	Dominant S	Single Dwe		1850	Original Co	Erie	
Sandusky	Vernacular	Dominant S	Single Dwe		1860	Original Co	Erie	
Sandusky	Vernacular	Dominant S	Single Dwe	Barn	1870	Original Co	Erie	
Sandusky	Vernacular	Dominant S	Double		1860	Original Co	Erie	
Sandusky	Vernacular	Dominant S	Single Dwe		1880	Original Co	Erie	
Sandusky	Vernacular	Dominant S	Single Dwe		1860	Original Co	Erie	
Sandusky	Eastlake	Element Pr	Single Dwe		1880	Original Co	Erie	
Sandusky	Vernacular	Dominant S	Single Dwe		1880	Original Co	Erie	
Sandusky	Greek Revi	Element Pr	Single Dwe		1849	Original Co	Erie	
Sandusky	Gothic Revi	Element Pr	Single Dwe		1870	Original Co	Erie	
Sandusky	Italianate		Restaurant,		1890	Original/M	Erie	
Sandusky	No academ		Retail store		c 1880	Original/M	Erie	
Sandusky	Not Discerr	Dominant S	Retail Store		1870	Original Co	Erie	
Sandusky	Italianate	Element	Office		c 1890	Original/M	Erie	
Sandusky	Second Rer	Element Pr	Movie Thea		1913	Original Co	Erie	
Sandusky	No academ		Retail store	Apartment	1905	Original/M	Erie	
Sandusky	Italianate		Retail store		c. 1880	Original/M	Erie	
Sandusky	Neo-Classic		Office		c. 1915	Original/M	Erie	
Sandusky	Greek Revi	Element Pr	Restaurant,		1858	Original Co	Erie	
Sandusky	No academ	Dominant	RESIDENTIA		c.1850		Erie	
Sandusky	No academ		Single Dwe		1870	Original/M	Erie	
Sandusky	Vernacular	Dominant S	Single Dwe		1880	Original Co	Erie	
Sandusky	Late Gothic	Dominant S	Church/Rel		1899	Original Co	Erie	
Sandusky	Vernacular	Dominant S	Double		1860	Original Co	Erie	
Sandusky	Eastlake	Element Pr	Single Dwe		1880	Original Co	Erie	
Sandusky	Eastlake	Element Pr	Single Dwe		1880	Original Co	Erie	
Sandusky	Eastlake	Element Pr	Single Dwe		1880	Original Co	Erie	
Sandusky	Eastlake	Element Pr	Single Dwe		1880	Original Co	Erie	
Sandusky	Vernacular	Dominant S	Single Dwe		1850	Original Co	Erie	
Sandusky	Queen Ann	Dominant S	Single Dwe		1890	Original Co	Erie	
Sandusky	Vernacular	Dominant S	Single Dwe		1880	Original Co	Erie	
Sandusky	Queen Ann	Element Pr	Single Dwe		1890	Original Co	Erie	
Sandusky	Not Discerr	Dominant S	Residential		1870	Original Co	Erie	
Sandusky	Vernacular	Dominant S	Single Dwe		1860	Original Co	Erie	
Sandusky	Colonial Re	Element Pr	Single Dwe		1890	Original Co	Erie	
Sandusky	Italianate	Element Pr	Single Dwe		1870	Original Co	Erie	
Sandusky	Not Determ	Dominant S	Street Furn		1880	Original Co	Erie	
Sandusky	Neo-Classic	High Style	Fire Station		1927	Original Co	Erie	
Sandusky	Stick	Element Pr	Single Dwe		1882	Original Co	Erie	
Sandusky	Stick	Dominant S	Single Dwe		1905	Original Co	Erie	
Sandusky	Stick	Dominant S	Single Dwe		1889	Original Co	Erie	
Sandusky	Italianate	Element Pr	Single Dwe		1844	Original Co	Erie	
Sandusky	Italianate	Dominant S	Single Dwe		1879	Original Co	Erie	

Sandusky	Colonial Re	Element Pr	Single Dwe		1846	Original Co	Erie
Sandusky	Craftsman/	Element Pr	Single Dwe		1906	Original Co	Erie
Sandusky	Colonial Re	Dominant S	Single Dwe		1908	Original Co	Erie
Sandusky	Italianate	Element Pr	Single Dwe		1880	Original Co	Erie
Sandusky	Italianate	Dominant S	Apartment		1880	Original Co	Erie
Sandusky	Gothic Revi	Element Pr	Single Dwe		1850	Original Co	Erie
Sandusky	Queen Ann	Dominant S			1890	Original Co	Erie
Sandusky	Eastlake	Element Pr	Double		1880	Original Co	Erie
Sandusky	Second Em	Element Pr	Single Dwe		1880	Original Co	Erie
Sandusky	Vernacular	Dominant S	Single Dwe		1850	Original Co	Erie
Sandusky	Not Discerr	Dominant S	Apartment		1880	Original Co	Erie
Sandusky	Colonial Re	Element Pr	Single Dwe		1900	Original Co	Erie
Sandusky	Eastlake	Element Pr	Single Dwe		1900	Original Co	Erie
Sandusky	Vernacular	Dominant S	Retail Store		1880	Original Co	Erie
Sandusky	Second Rer	Dominant S	Retail Store		1900	Original Co	Erie
Sandusky	Not Discerr	Dominant S	Fraternal/P		1870	Original Co	Erie
Sandusky	Italianate	Element Pr	Retail Store		1880	Original Co	Erie
Sandusky	Eastlake	Element Pr	Single Dwe		1880	Original Co	Erie
Sandusky	Italianate	Element Pr	Single Dwe	Barn	1880	Original Co	Erie
Sandusky	Greek Revi	Element Pr	Unknown U		1848	Original Co	Erie
Sandusky	Italianate	Element Pr	Single Dwe		1880	Original Co	Erie
Sandusky	Vernacular	Dominant S	Single Dwe		1860	Original Co	Erie
Sandusky	Vernacular	Dominant S	Single Dwe		1870	Original Co	Erie
Sandusky	Italianate	Element Pr	Retail Store		1890	Original Co	Erie
Sandusky	Vernacular	Dominant S	Single Dwe	Retail Store	1852	Original Co	Erie
Sandusky	Not Discerr	Dominant S			1860	Original Co	Erie
Sandusky	Italianate	Element Pr	Fraternal/P	Retail Store	1849	Original Co	Erie
Sandusky	Italianate	Element Pr	Retail Store		1870	Original Co	Erie
Sandusky	Other	Dominant S	COMMERC		1870	Original Co	Erie
Sandusky	Greek Revi	Element Pr	Retail Store		1852	Original Co	Erie
Sandusky	Italianate	Element Pr	Retail Store		1860	Original Co	Erie
Sandusky	Second Em	Element Pr	Retail Store	Theatre/Op	1860	Original Co	Erie
Sandusky	Greek Revi	Element Pr	Hotel/Inn/M		1842	Original Co	Erie
Sandusky	Vernacular	Dominant S	Mill/Proces		1850	Original Co	Erie
Sandusky	Other	Dominant S	COMMERC		1860	Original Co	Erie
Sandusky	Vernacular	Dominant S	COMMERC		1854	Original Co	Erie
Sandusky	Vernacular	Dominant S	Mill/Proces		1863	Original Co	Erie
Sandusky	Vernacular	Dominant S	COMMERC		1910	Original Co	Erie
Sandusky	Vernacular	Dominant S	Mill/Proces		1850	Original Co	Erie
Sandusky	Romanesqu	Element Pr	Hotel/Inn/M		1860	Original Co	Erie
Sandusky	Commercia	Element Pr	Single Dwe		1910	Original Co	Erie
Sandusky	Romanesqu		Artist Studi		1854	Original/M	Erie
Sandusky	Colonial Re	Dominant S	Single Dwe		1907	Original Co	Erie
Sandusky	Eastlake	Dominant S	Single Dwe		1890	Original Co	Erie
Sandusky	Italianate	Dominant S	Single Dwe		1875	Original Co	Erie
Sandusky			Single Dwe		1860	Original Co	Erie
Sandusky	Stick	Dominant S	Single Dwe	Carriage Hc	1889	Original Co	Erie

Sandusky	Eastlake	Dominant S	Single Dwe			1880	Original Co	Erie
Sandusky	No academ		COMMERC			1924	Original/M	Erie
Sandusky	Italianate		FOOD PRO			1885	Original/M	Erie
Sandusky	No academ		Mill/Proces			1873	Original/M	Erie
Sandusky	No academ		Restaurant,	Apartment		1860	Original/M	Erie
Sandusky	No academ		Office	Apartment		1918	Original/M	Erie
Sandusky	Vernacular	Dominant S	Mill/Proces			1870	Original Co	Erie
Sandusky	Greek Revi	Element Pr	COMMERC			1860	Original Co	Erie
Sandusky	Not Discerr		Meeting Ha	Mill/Proces		1895	Date of sig	Erie
Sandusky	Other	Dominant S	Rail Relatec			1902	Original Co	Erie
Sandusky	No academ		Mill/Proces			1860	Original/M	Erie
Sandusky	No academ		Mill/Proces			1904	Original/M	Erie
Sandusky	No academ		Rail Relatec			c. 1880	Original/M	Erie
Sandusky	Commercia	Element Pr	Retail Store			1930	Original Co	Erie
Sandusky	Vernacular	Dominant S	Restaurant,	Apartment		1850	Original Co	Erie
Sandusky	Eastlake	Element Pr	Single Dwe			1860	Original Co	Erie
Sandusky	Greek Revi	Element Pr	Single Dwe			1868	Original Co	Erie
Sandusky	Richardson	Element Pr	Fraternal/P	Retail Store		1890	Original Co	Erie
Sandusky	Greek Revi	Dominant S	Church/Rel			1840	Original Co	Erie
Sandusky	Greek Revi	Dominant S	Single Dwe	School		1835	Original Co	Erie
Sandusky	Italianate	Dominant S	Single Dwe			1870	Original Co	Erie
Sandusky	Tudor/Engl	Dominant S	Single Dwe			1890	Original Co	Erie
Sandusky	Gothic Revi	Dominant S	Single Dwe			1842	Original Co	Erie
Sandusky	Greek Revi	Dominant S	Single Dwe	Club		1850	Original Co	Erie
Sandusky	Italianate	Dominant S	Single Dwe			1868	Original Co	Erie
Sandusky	Italianate	Dominant S				1859	Original Co	Erie
Sandusky	Italianate	Element Pr	Single Dwe			1860	Original Co	Erie
Sandusky	Stick	Element Pr	Single Dwe			1881	Original Co	Erie
Sandusky	Italianate	Element Pr	Single Dwe	Rectory/Pa		1870	Original Co	Erie
Sandusky	Queen Ann	Dominant S	Single Dwe			1890	Original Co	Erie
Sandusky	Vernacular	Dominant S	Single Dwe			1860	Original Co	Erie
Sandusky	Colonial Re	Dominant S	Single Dwe			1865	Original Co	Erie
Sandusky	Eastlake	Element Pr	Single Dwe			1890	Original Co	Erie
Sandusky	Italianate	Dominant S	Single Dwe			1872	Original Co	Erie
Sandusky	Tudor/Engl	Dominant S	Church/Rel			1905	Original Co	Erie
Sandusky	Italianate	Dominant S	Single Dwe	Carriage Hc		1868	Original Co	Erie
Sandusky	Stick	Dominant S	Single Dwe			1890	Original Co	Erie
Sandusky	Italianate	Element Pr	Single Dwe			1877	Original Co	Erie
Sandusky	Shingle	Dominant S	Single Dwe	Carriage Hc		1891	Original Co	Erie
Sandusky	Late Gothic	Dominant S	Church/Rel			1913	Original Co	Erie
Sandusky	Colonial Re	Element Pr	Single Dwe			1910	Original Co	Erie
Sandusky	Vernacular	Dominant S	Single Dwe			1860	Original Co	Erie
Sandusky	Stick	Dominant S	Single Dwe			1890	Original Co	Erie
Sandusky	Queen Ann	Dominant S	Single Dwe			1890	Original Co	Erie
Sandusky	Stick	Dominant S	Single Dwe			1890	Original Co	Erie
Sandusky	Colonial Re	Element Pr	Single Dwe			1900	Original Co	Erie
Sandusky	Eastlake	Element Pr	Single Dwe			1890	Original Co	Erie

Sandusky	Eastlake	Element Pr	Single Dwe		1880	Original Co	Erie
Sandusky	Vernacular	Dominant S	Single Dwe		1860	Original Co	Erie
Sandusky	Stick	Dominant S	Single Dwe		1880	Original Co	Erie
Sandusky	Stick	Dominant S	Single Dwe		1880	Original Co	Erie
Sandusky	Vernacular	Dominant S	Single Dwe		1880	Original Co	Erie
Sandusky	Stick	Dominant S	Single Dwe		1880	Original Co	Erie
Sandusky	Vernacular	Dominant S	Single Dwe		1865	Original Co	Erie
Sandusky	Vernacular	Dominant S			1865	Original Co	Erie
Sandusky	Vernacular	Dominant S	Single Dwe		1860		Erie
Sandusky	Vernacular	Dominant S	Single Dwe		1880	Original Co	Erie
Sandusky	Colonial Re	Dominant S	Single Dwe		1915	Original Co	Erie
Sandusky	Vernacular	Dominant S	Single Dwe		1880	Original Co	Erie
Sandusky	Vernacular	Dominant S	Single Dwe		1880	Original Co	Erie
Sandusky					ca. 1860	Original/M	Erie
Sandusky	Eastlake	Element Pr	Single Dwe		1880	Original Co	Erie
Sandusky	Queen Ann	Dominant S	Single Dwe		1884	Original Co	Erie
Sandusky	Vernacular	Dominant S	Single Dwe		1880	Original Co	Erie
Sandusky	Italianate	Element Pr	Single Dwe		1875	Original Co	Erie
Sandusky	Italianate	Element Pr	Single Dwe		1875	Original Co	Erie
Sandusky	Colonial Re	Dominant S	Single Dwe		1914	Original Co	Erie
Sandusky	Colonial Re	Element Pr	Single Dwe		1906	Original Co	Erie
Sandusky	Eastlake	Element Pr	Single Dwe		1880	Original Co	Erie
Sandusky	Colonial Re	Element Pr	Single Dwe		1907	Original Co	Erie
Sandusky	Colonial Re	Element Pr	Single Dwe		1905	Original Co	Erie
Sandusky	Craftsman/	Element Pr	Single Dwe	Swimming	1904	Original Co	Erie
Sandusky	Vernacular	Dominant S	Single Dwe		1875	Original Co	Erie
Sandusky	Other		Theatre/Op		1828-1929	Original/M	Erie
Sandusky	Italianate	Element Pr	Single Dwe		1875	Original Co	Erie
Sandusky	Vernacular	Dominant S	Single Dwe		1880	Original Co	Erie
Sandusky	Art Deco	Dominant S	Apartment		1920	Original Co	Erie
Sandusky	Italianate	Element Pr	Single Dwe		1880	Original Co	Erie
Sandusky	Queen Ann	Dominant S	Single Dwe		1890	Original Co	Erie
Sandusky	Stick	Element Pr	Single Dwe		1880	Original Co	Erie
Sandusky	Queen Ann	Dominant S	Single Dwe		1890	Original Co	Erie
Sandusky	Second Em	Dominant	Retail store		1868	Original/M	Erie
Sandusky	Italianate	None	Retail store		1873-1874	Original/M	Erie
Sandusky	Italianate	Element	Club		1873-1874	Original/M	Erie
Sandusky	Italianate		Retail store		1861	Original/M	Erie
Sandusky	Colonial Re	Element Pr	Unknown U		1910	Original Co	Erie
Sandusky	No academ		Retail store		1853	Original/M	Erie
Sandusky	No academ		Rail Relatec		c. 1880	Original/M	Erie
Sandusky	No academ		Retail store		c. 1880	Original/M	Erie
Sandusky	No academ		Movie Thea		1914	Original/M	Erie
Sandusky	Second Em	Element	Office		1853	Original/M	Erie
Sandusky	No academ		Retail store		c. 1880	Original/M	Erie
Sandusky	Italianate	Dominant	Retail store		1850-1863	Original/M	Erie
Sandusky	Art Deco	Dominant S	Retail Store		1925	Original Co	Erie

Sandusky	Italianate	Dominant S	Retail Store		1876	Original Co	Erie
Sandusky	Modern M	Dominant S	Retail Store		1885	Original Co	Erie
Sandusky	Other	Element Pr	Retail Store	Apartment	1880	Original Co	Erie
Sandusky	Italianate	Element Pr	Retail Store		1870	Original Co	Erie
Sandusky	Vernacular	Dominant S	Single Dwe		1870	Original Co	Erie
Sandusky	Vernacular	Dominant S	Single Dwe		1890	Original Co	Erie
Sandusky	Vernacular	Dominant S	Single Dwe		1870	Original Co	Erie
Sandusky	Eastlake	Element Pr	Single Dwe		1880	Original Co	Erie
Sandusky	Vernacular	Dominant S	Single Dwe		1880	Original Co	Erie
Sandusky	Vernacular	Dominant S	Single Dwe		1880	Original Co	Erie
Sandusky	Italianate	Dominant S	Single Dwe		1867	Original Co	Erie
Sandusky	Other	Dominant S			1915	Original Co	Erie
Sandusky	Colonial Re	Dominant S	Apartment		1900	Original Co	Erie
Sandusky	Italianate	Element Pr	Single Dwe		1860	Original Co	Erie
Sandusky	Gothic Revi	Dominant S	Rectory/Pa		1892	Original Co	Erie
Sandusky	Colonial Re	Element Pr	Single Dwe		1895	Original Co	Erie
Sandusky	Colonial Re	Element Pr	Single Dwe		1907	Original Co	Erie
Sandusky	Eastlake	Element Pr	Single Dwe		1880	Original Co	Erie
Sandusky	Eastlake	Element Pr	Single Dwe		1880	Original Co	Erie
Sandusky	Italianate	Element Pr	Single Dwe		1880	Original Co	Erie
Sandusky	Stick	Dominant S	Single Dwe		1890	Original Co	Erie
Sandusky	Vernacular	Dominant S	Single Dwe		1880	Original Co	Erie
Sandusky	Italianate	Dominant S	Single Dwe		1880	Original Co	Erie
Sandusky	Second Em	Element Pr	Courhouse		1874	Original Co	Erie
Sandusky	Gothic Revi	Element Pr	Church/Rel		1866	Original Co	Erie
Sandusky	Other	Dominant S	Medical Bu		1908		Erie
Sandusky	Greek Revi	Element Pr	Single Dwe		1830	Original Co	Erie
Sandusky	Federal	Element Pr	Single Dwe		1835	Original Co	Erie
Sandusky	Greek Revi	Dominant S	Single Dwe		1852	Original Co	Erie
Sandusky	Italianate	Element Pr	Single Dwe		1854	Original Co	Erie
Sandusky	Richardson	Dominant S	Church/Rel		1895	Original Co	Erie
Sandusky	Gothic Revi	High Style	Church/Rel		1865	Original Co	Erie
Sandusky	Richardson	Dominant S	Church/Rel		1899	Original Co	Erie
Sandusky	Italianate	Dominant S	Rectory/Pa		1870	Original Co	Erie
Sandusky	Italianate	Element Pr	Single Dwe		1870	Original Co	Erie
Sandusky	Eastlake	Dominant S	Single Dwe		1900	Original Co	Erie
Sandusky	Greek Revi	Dominant S	Single Dwe		1855	Original Co	Erie
Sandusky	Greek Revi	Element Pr	Single Dwe	Hospital	1850	Original Co	Erie
Sandusky	Greek Revi	Dominant S	Single Dwe		1850	Original Co	Erie
Sandusky	Italianate	Dominant S	Single Dwe		1870	Original Co	Erie
Sandusky	Italianate	Dominant S	Single Dwe		1870	Original Co	Erie
Sandusky	Stick	Dominant S	Single Dwe		1890	Original Co	Erie
Sandusky	Vernacular	Dominant S	Single Dwe		1880	Original Co	Erie
Sandusky	Italianate	Element Pr	Single Dwe		1880	Original Co	Erie
Sandusky	Eastlake	Element Pr	Single Dwe		1880	Original Co	Erie
Sandusky	Italianate	Dominant S	Single Dwe		1880	Original Co	Erie
Sandusky	Second Em	Element Pr	Single Dwe		1880	Original Co	Erie

Sandusky	Italianate	Dominant S	Single Dwe		1860	Original Co	Erie
Sandusky	Vernacular	Dominant S	Single Dwe		1910	Original Co	Erie
Sandusky	Colonial Re	Element Pr	Single Dwe		1900	Original Co	Erie
Sandusky	Eastlake	Element Pr	Single Dwe		1890	Original Co	Erie
Sandusky	Eastlake	Element Pr	Single Dwe		1890	Original Co	Erie
Sandusky	Richardson	Element Pr	Double		1897	Original Co	Erie
Sandusky	Queen Ann	Dominant S	Residential		1890	Original Co	Erie
Sandusky	Queen Ann	Element Pr	Single Dwe		1890	Original Co	Erie
Sandusky	Eastlake	Element Pr	Residential		1890	Original Co	Erie
Sandusky	Eastlake	Element Pr	Single Dwe		1890	Original Co	Erie
Sandusky	Colonial Re	Element Pr	Single Dwe		1900	Original Co	Erie
Sandusky	Georgian R	Element Pr	Single Dwe		1903	Original Co	Erie
Sandusky	Queen Ann	Dominant S	Single Dwe		1898	Original Co	Erie
Sandusky	Eastlake	Element Pr	Single Dwe		1880	Original Co	Erie
Sandusky	Shingle	High Style	Single Dwe		1900	Original Co	Erie
Sandusky	Not Discerr	Dominant S	Single Dwe		1880	Original Co	Erie
Sandusky	Eastlake	Element Pr	Single Dwe		1880	Original Co	Erie
Sandusky	Vernacular	Dominant S	Single Dwe		1880	Original Co	Erie
Sandusky	Craftsman/	Dominant S	Single Dwe		1911	Original Co	Erie
Sandusky	Craftsman/	Element Pr	Single Dwe		1912	Original Co	Erie
Sandusky	Vernacular	Dominant S	Single Dwe		1870	Original Co	Erie
Sandusky	Greek Revi	Element Pr	Single Dwe		1850	Original Co	Erie
Sandusky	Vernacular	Dominant S	Single Dwe		1860	Original Co	Erie
Sandusky	Vernacular	Dominant S	Single Dwe		1880	Original Co	Erie
Sandusky	Vernacular	Dominant S	Single Dwe		1880	Original Co	Erie
Sandusky	Eastlake	Element Pr	Single Dwe		1890	Original Co	Erie
Sandusky	Richardson	Dominant S	School		1894	Original Co	Erie
Sandusky	Eastlake	Element Pr	Single Dwe		1880	Original Co	Erie
Sandusky	Vernacular	Dominant S	Single Dwe		1890	Original Co	Erie
Sandusky	Vernacular	Dominant S	Single Dwe		1860	Original Co	Erie
Sandusky	Second Em	Element Pr	Single Dwe		1870	Original Co	Erie
Sandusky	Greek Revi	Element Pr	Single Dwe		1860	Original Co	Erie
Sandusky	Italianate	Element Pr	COMMERC		1880	Original Co	Erie
Sandusky	Vernacular	Dominant S	Single Dwe		1880	Original Co	Erie
Sandusky	Eastlake	Element Pr	Single Dwe		1880	Original Co	Erie
Sandusky	Vernacular	Dominant S	Retail Store	Apartment	1880	Original Co	Erie
Sandusky	Italianate	Element Pr	Single Dwe		1880	Original Co	Erie
Sandusky	Vernacular	Dominant S	Single Dwe		1880	Original Co	Erie
Sandusky	Vernacular	Dominant S	Single Dwe		1880	Original Co	Erie
Sandusky	Vernacular	Dominant S	Single Dwe		1880	Original Co	Erie
Sandusky	Eastlake	Element Pr	Single Dwe		1880	Original Co	Erie
Sandusky	Eastlake	Element Pr	Single Dwe		1890	Original Co	Erie
Sandusky	Colonial Re	Element Pr	Single Dwe		1910	Original Co	Erie
Sandusky	Eastlake	Element Pr	Single Dwe		1880	Original Co	Erie
Sandusky	Vernacular	Dominant S	Retail Store		1880	Original Co	Erie
Sandusky	Greek Revi	Element Pr	Single Dwe		1850	Original Co	Erie
Sandusky	Vernacular	Dominant S	Single Dwe		1850	Original Co	Erie

Sandusky	Vernacular	Dominant S	Single Dwe		1850	Original Co	Erie
Sandusky	Eastlake	Element Pr	Single Dwe		1880	Original Co	Erie
Sandusky	Italianate	Element Pr	Single Dwe		1860	Original Co	Erie
Sandusky	Vernacular	Dominant S	Single Dwe		1845	Original Co	Erie
Sandusky	Second Rer	Dominant S	Single Dwe		1910	Original Co	Erie
Sandusky	Queen Ann	Dominant S	Single Dwe		1895	Original Co	Erie
Sandusky	Tudor/Engl	Dominant S	Single Dwe		1910	Original Co	Erie
Sandusky	Stick	Dominant S	Single Dwe		1880	Original Co	Erie
Sandusky	Shingle	Element Pr	Single Dwe		1910	Original Co	Erie
Sandusky	Craftsman/	Element Pr	Single Dwe		1905	Original Co	Erie
Sandusky	Shingle	Dominant S	Single Dwe		1906	Original Co	Erie
Sandusky	Colonial Re	Element Pr	Single Dwe		1906	Original Co	Erie
Sandusky	Prairie	Element Pr	Single Dwe		1925	Original Co	Erie
Sandusky	Tudor/Engl	Dominant S	Single Dwe		1924	Original Co	Erie
Sandusky	Tudor/Engl	Dominant S	Single Dwe		1929	Original Co	Erie
Sandusky	Colonial Re	Dominant S	Single Dwe		1927	Original Co	Erie
Sandusky	Vernacular	Dominant S	Single Dwe		1924	Original Co	Erie
Sandusky	Bungalow	Dominant S	Single Dwe		1919	Original Co	Erie
Sandusky	Prairie	Element Pr	Single Dwe		1922	Original Co	Erie
Sandusky	Prairie	Element Pr	Single Dwe		1927	Original Co	Erie
Sandusky	Tudor/Engl	Dominant S	Single Dwe		1927	Original Co	Erie
Sandusky	Prairie	Element Pr	Single Dwe		1925	Original Co	Erie
Sandusky	Greek Revi	Element Pr	Single Dwe		1860	Original Co	Erie
Sandusky	Italianate	Element Pr	COMMERC		1880	Original Co	Erie
Sandusky	Eastlake	Element Pr	Single Dwe		1880	Original Co	Erie
Sandusky	Eastlake	Element Pr	Single Dwe		1880	Original Co	Erie
Sandusky	Greek Revi	Element Pr	Single Dwe		1850	Original Co	Erie
Sandusky	Eastlake	Element Pr	Single Dwe		1885	Original Co	Erie
Sandusky	Vernacular	Dominant S	Single Dwe		1900	Original Co	Erie
Sandusky	Italianate	Element Pr	Departmen	Residential	1880	Original Co	Erie
Sandusky	Italianate	Element Pr	Single Dwe		1880	Original Co	Erie
Sandusky	Italianate	Element Pr	Single Dwe		1870	Original Co	Erie
Sandusky	Vernacular	Dominant S	Single Dwe		1880	Original Co	Erie
Sandusky	Eastlake	Element Pr	Single Dwe		1878	Original Co	Erie
Sandusky	Vernacular	Dominant S	Single Dwe		1895	Original Co	Erie
Sandusky	Italianate	Dominant S	Single Dwe		1872	Original Co	Erie
Sandusky	Stick	Element Pr	Single Dwe		1890	Original Co	Erie
Sandusky	Italianate	Element Pr	COMMERC		1870	Original Co	Erie
Sandusky	Italianate	Element Pr	Single Dwe		1870	Original Co	Erie
Sandusky	Italianate	Element Pr	Retail Store	Apartment	1880	Original Co	Erie
Sandusky	Vernacular	Dominant S	Single Dwe		1890	Original Co	Erie
Sandusky	Dutch Colo	Dominant S	Single Dwe		1920	Original Co	Erie
Sandusky	Prairie	Element Pr	Single Dwe		1920	Original Co	Erie
Sandusky	Craftsman/	Element Pr	Single Dwe		1920	Original Co	Erie
Sandusky	Craftsman/	Element Pr	Single Dwe		1916	Original Co	Erie
Sandusky	Tudor/Engl	Dominant S	Single Dwe		1927	Original Co	Erie
Sandusky	Colonial Re	Element Pr	Single Dwe	Medical Bu	1926	Original Co	Erie

Sandusky	Tudor/Engl	Element Pr	Single Dwe			1925	Original Co	Erie
Sandusky	Georgian R	Dominant S	Single Dwe			1938	Original Co	Erie
Sandusky	Tudor/Engl	Dominant S	Single Dwe			1925	Original Co	Erie
Sandusky	Not Determ		Retail store			c.1870	Original/M	Erie
Sandusky	Romanesqu		Retail store	Market		1856	Original/M	Erie
Sandusky	No academ		Market			1868	Original/M	Erie
Sandusky	No academ		Retail store	Market		1867	Original/M	Erie
Sandusky	No academ		Retail store			c.1835	Original/M	Erie
Sandusky	No academ		Retail store			c.1835	Original/M	Erie
Sandusky	No academ		UNKNOWN			c.1835	Original/M	Erie
Sandusky	Italianate	Element Pr	Single Dwe			1880	Original Co	Erie
Sandusky	Vernacular	Dominant S	Single Dwe			1880	Original Co	Erie
Sandusky	Italianate	Element Pr	Retail Store			1880	Original Co	Erie
Sandusky	Eastlake	Element Pr	Single Dwe			1880	Original Co	Erie
Sandusky	Eastlake	Element Pr	Single Dwe			1880	Original Co	Erie
Sandusky	Italianate	Element Pr	Single Dwe			1880	Original Co	Erie
Sandusky	Italianate	Element Pr	Single Dwe			1880	Original Co	Erie
Sandusky	Vernacular	Dominant S	Single Dwe			1880	Original Co	Erie
Sandusky	Italianate	Element Pr	Single Dwe			1880	Original Co	Erie
Sandusky	Italianate	Element Pr	Single Dwe			1870	Original Co	Erie
Sandusky	Not Discerr	Dominant S	Single Dwe			1880	Original Co	Erie
Sandusky	Italianate	Element Pr	Single Dwe			1870	Original Co	Erie
Sandusky	Vernacular	Dominant S	Single Dwe			1870	Original Co	Erie
Sandusky	Vernacular	Dominant S	Retail Store			1890	Original Co	Erie
Sandusky	Eastlake	Element Pr	Single Dwe			1880	Original Co	Erie
Sandusky	Second Em	Element Pr	Single Dwe			1890	Original Co	Erie
Sandusky	Vernacular	Dominant S	Single Dwe			1880	Original Co	Erie
Sandusky	Italianate	Element Pr	COMMERC			1880	Original Co	Erie
Sandusky	Eastlake	Element Pr	Single Dwe			1880	Original Co	Erie
Sandusky	Eastlake	Dominant S	Single Dwe			1880	Original Co	Erie
Sandusky	Italianate	Dominant S	Single Dwe			1870	Original Co	Erie
Sandusky	Not Discerr	Dominant S	Single Dwe			1870	Original Co	Erie
Sandusky	Neo-Classic	Element Pr	Office			1926		Erie
Sandusky	Vernacular	Dominant S	Single Dwe	COMMERC		1860	Original Co	Erie
Sandusky	Italianate	Element Pr	Retail Store	Office		1890	Original Co	Erie
Sandusky	Italianate	Dominant S	Retail Store			1870	Original Co	Erie
Sandusky	Italianate	Element Pr	Single Dwe			1870	Original Co	Erie
Sandusky	Vernacular	Dominant S	Single Dwe			1850	Original Co	Erie
Sandusky	Vernacular	Dominant S	Church Sch			1875	Original Co	Erie
Sandusky	Queen Ann	Element Pr	Church/Rel			1890	Original Co	Erie
Sandusky	Vernacular	Dominant S	Single Dwe			1857	Original Co	Erie
Sandusky	Vernacular	Dominant S	Single Dwe			1849	Original Co	Erie
Sandusky	Italianate	Element Pr	Single Dwe			1870	Original Co	Erie
Sandusky	Italianate	Element Pr	Single Dwe			1880	Original Co	Erie
Sandusky	Vernacular	Dominant S	Carriage Hc			1915	Original Co	Erie
Sandusky	Italianate	Element Pr	Single Dwe			1880	Original Co	Erie
Sandusky	Eastlake	Element Pr	Single Dwe			1880	Original Co	Erie

Sandusky	Italianate	Element Pr	Single Dwe		1880	Original Co	Erie
Sandusky	Vernacular	Dominant S	Single Dwe		1890	Original Co	Erie
Sandusky	Vernacular	Dominant S	Single Dwe		1870	Original Co	Erie
Sandusky	Vernacular	Dominant S	Single Dwe		1880	Original Co	Erie
Sandusky	Vernacular	Dominant S	Single Dwe		1880	Original Co	Erie
Sandusky	Eastlake	Element Pr	Single Dwe		1880	Original Co	Erie
Sandusky	Not Discerr	Dominant S	Church/Rel		1879	Original Co	Erie
Sandusky			Single Dwe		1860	Original Co	Erie
Sandusky	Eastlake	Element Pr	Single Dwe		1880	Original Co	Erie
Sandusky	Vernacular	Dominant S	Single Dwe		1880	Original Co	Erie
Sandusky	Vernacular	Dominant S	Single Dwe		1880	Original Co	Erie
Sandusky					1880	Original Co	Erie
Sandusky	Vernacular	Dominant S	Single Dwe		1880	Original Co	Erie
Sandusky			Single Dwe		1880	Original Co	Erie
Sandusky	Vernacular	Dominant S	Single Dwe		1880	Original Co	Erie
Sandusky	Vernacular	Dominant S	Single Dwe		1890	Original Co	Erie
Sandusky	Vernacular	Dominant S	Single Dwe		1890	Original Co	Erie
Sandusky	Vernacular	Dominant S	Single Dwe		1880	Original Co	Erie
Sandusky	Vernacular	Dominant S	Single Dwe		1880	Original Co	Erie
Sandusky	Vernacular	Dominant S	Single Dwe		1890	Original Co	Erie
Sandusky	Colonial Re	Element Pr	Apartment		1909	Original Co	Erie
Sandusky	Vernacular	Dominant S	Single Dwe		1860	Original Co	Erie
Sandusky	Queen Ann	Element Pr	Single Dwe		1890	Original Co	Erie
Sandusky	Queen Ann	Element Pr	Single Dwe		1880	Original Co	Erie
Sandusky	Vernacular	Dominant S	Single Dwe		1870	Original Co	Erie
Sandusky	Queen Ann	Element Pr	Single Dwe	Barn	1890	Original Co	Erie
Sandusky	Queen Ann	Element Pr	Single Dwe		1890	Original Co	Erie
Sandusky	Craftsman/	Element Pr	Single Dwe		1900	Original Co	Erie
Sandusky	Queen Ann	Element Pr	Single Dwe		1880	Original Co	Erie
Sandusky	Not Discerr	Dominant S	Single Dwe		1890	Original Co	Erie
Sandusky	Italianate	Element Pr	Single Dwe		1880	Original Co	Erie
Sandusky	Eastlake	Element Pr	Single Dwe		1890	Original Co	Erie
Sandusky	Eastlake	Element Pr	Single Dwe		1880	Original Co	Erie
Sandusky	Vernacular	Dominant S	Single Dwe		1860	Original Co	Erie
Sandusky	Other	Dominant S	Single Dwe		1890	Original Co	Erie
Sandusky	Eastlake	Dominant S	Single Dwe		1880	Original Co	Erie
Sandusky	Vernacular	Dominant S	Single Dwe		1890	Original Co	Erie
Sandusky	Vernacular	Dominant S	Single Dwe		1860	Original Co	Erie
Sandusky	Vernacular	Dominant S	Single Dwe		1890	Original Co	Erie
Sandusky	Italianate	Element Pr	Retail Store		1870	Original Co	Erie
Sandusky	Eastlake	Element Pr	Single Dwe		1880	Original Co	Erie
Sandusky	Eastlake	Element Pr	Single Dwe		1880	Original Co	Erie
Sandusky	Stick	Dominant S	Single Dwe		1880	Original Co	Erie
Sandusky	Vernacular	Dominant S	Single Dwe		1890	Original Co	Erie
Sandusky	Vernacular	Dominant S	Single Dwe		1880	Original Co	Erie
Sandusky	Eastlake	Element Pr	Single Dwe		1880	Original Co	Erie
Sandusky			Single Dwe		1880	Original Co	Erie

Sandusky	Colonial Re	Dominant S	Single Dwe		1905	Original Co	Erie
Sandusky	Eastlake	Element Pr	Single Dwe		1880	Original Co	Erie
Sandusky	Vernacular	Dominant S	Single Dwe		1885	Original Co	Erie
Sandusky	Vernacular	Dominant S	Single Dwe		1890	Original Co	Erie
Sandusky	Romanesqu	Element Pr	School		1890	Original Co	Erie
Sandusky	Eastlake	Element Pr	Single Dwe		1880	Original Co	Erie
Sandusky	Vernacular	Dominant S	Single Dwe		1870	Original Co	Erie
Sandusky	Vernacular	Dominant S	Single Dwe		1870	Original Co	Erie
Sandusky	Vernacular	Dominant S	Single Dwe		1860	Original Co	Erie
Sandusky	Colonial Re	Dominant S	Single Dwe		1900	Original Co	Erie
Sandusky	Eastlake	Element Pr	Single Dwe		1880	Original Co	Erie
Sandusky	Eastlake	Element Pr	Single Dwe		1880	Original Co	Erie
Sandusky	Vernacular	Dominant S	Single Dwe		1890	Original Co	Erie
Sandusky	Italianate	Dominant S	Restaurant,	Hotel/Inn/M	1876	Original Co	Erie
Sandusky	Richardson	Element Pr	Rail Relatec		1891	Original Co	Erie
Sandusky	Italianate	Element Pr	Single Dwe		1880	Original Co	Erie
Sandusky	Eastlake	Element Pr	Single Dwe		1880	Original Co	Erie
Sandusky	Eastlake	Element Pr	Single Dwe		1880	Original Co	Erie
Sandusky	Vernacular	Dominant S	Single Dwe		1880	Original Co	Erie
Sandusky	Vernacular	Dominant S	Single Dwe		1880	Original Co	Erie
Sandusky	Eastlake	Element Pr	Single Dwe	Barn	1880	Original Co	Erie
Sandusky	Vernacular	Dominant S	HEALTH CA		1905	Original Co	Erie
Sandusky	Vernacular	Dominant S	Single Dwe		1850	Original Co	Erie
Sandusky	Vernacular	Dominant S	Single Dwe		1890	Original Co	Erie
Sandusky	Vernacular	Dominant S	Single Dwe		1860	Original Co	Erie
Sandusky	Eastlake	Element Pr	Single Dwe		1870	Original Co	Erie
Sandusky	Eastlake	Dominant S	Single Dwe		1880	Original Co	Erie
Sandusky	Vernacular	Dominant S	Single Dwe		1890	Original Co	Erie
Sandusky	Italianate	Element Pr	Single Dwe		1870	Original Co	Erie
Sandusky	Italianate	Element Pr	Single Dwe		1870	Original Co	Erie
Sandusky	Vernacular	Dominant S	Single Dwe		1870	Original Co	Erie
Sandusky	Eastlake	Dominant S	Single Dwe		1880	Original Co	Erie
Sandusky	Eastlake	Element Pr	Single Dwe		1880	Original Co	Erie
Sandusky	Greek Revi	Element Pr	Single Dwe		1860	Original Co	Erie
Sandusky	Italianate	Element Pr	Single Dwe		1870	Original Co	Erie
Sandusky	Italianate	Element Pr	Single Dwe		1880	Original Co	Erie
Sandusky	Italianate	Element Pr	Retail Store		1870	Original Co	Erie
Sandusky	Greek Revi	Element Pr	Single Dwe		1850	Original Co	Erie
Sandusky	Vernacular	Dominant S	Multiple Dv		1870	Original Co	Erie
Sandusky	Vernacular	Dominant S	Single Dwe		1870	Original Co	Erie
Sandusky	Italianate	Element Pr	Single Dwe		1880	Original Co	Erie
Sandusky	Italianate	Dominant S	Single Dwe		1870	Original Co	Erie
Sandusky	Eastlake	Dominant S	Single Dwe		1880	Original Co	Erie
Sandusky	Eastlake	Dominant S	Single Dwe		1880	Original Co	Erie
Sandusky	Eastlake	Element Pr	Single Dwe		1880	Original Co	Erie
Sandusky	Italianate	Element Pr	Single Dwe		1880	Original Co	Erie
Sandusky	Eastlake	Dominant S	Single Dwe		1880	Original Co	Erie

Sandusky	Italianate	Element Pr	Single Dwe		1870	Original Co	Erie
Sandusky	Eastlake	Element Pr	Single Dwe		1880	Original Co	Erie
Sandusky	Eastlake	Dominant S	Single Dwe		1890	Original Co	Erie
Sandusky	High Victor	Dominant S	School		1885	Original Co	Erie
Sandusky	Eastlake	Dominant S	Single Dwe		1885	Original Co	Erie
Sandusky	Vernacular	Dominant S	Single Dwe		1870	Original Co	Erie
Sandusky	Vernacular	Dominant S	Single Dwe		1860	Original Co	Erie
Sandusky	Vernacular	Dominant S	Single Dwe		1870	Original Co	Erie
Sandusky	Colonial Re	Element Pr	Single Dwe		1900	Original Co	Erie
Sandusky	Vernacular	Dominant S	Single Dwe		1880	Original Co	Erie
Sandusky	Eastlake	Element Pr	Single Dwe		1890	Original Co	Erie
Sandusky	Vernacular	Dominant S	Single Dwe		1880	Original Co	Erie
Sandusky	Vernacular	Dominant S	Single Dwe		1890	Original Co	Erie
Sandusky	Vernacular	Dominant S	Double		1850	Original Co	Erie
Sandusky	Vernacular	Dominant S	Single Dwe		1880	Original Co	Erie
Sandusky	Eastlake	Element Pr	Single Dwe		1880	Original Co	Erie
Sandusky	Eastlake	Element Pr	Single Dwe		1880	Original Co	Erie
Sandusky	Eastlake	Element Pr	Single Dwe		1880	Original Co	Erie
Sandusky	Vernacular	Dominant S	Single Dwe		1870	Original Co	Erie
Sandusky	Vernacular	Dominant S	Single Dwe		1860	Original Co	Erie
Sandusky	Vernacular	Dominant S	Single Dwe		1860	Original Co	Erie
Sandusky	Greek Revi	Element Pr	Single Dwe		1850	Original Co	Erie
Sandusky	Vernacular	Dominant S	Single Dwe		1850	Original Co	Erie
Sandusky	Greek Revi	Element Pr	Single Dwe		1850	Original Co	Erie
Sandusky	Italianate	Element Pr	Single Dwe		1850	Original Co	Erie
Sandusky	Vernacular	Dominant S	Single Dwe		1870	Original Co	Erie
Sandusky	Vernacular	Dominant S	Single Dwe		1870	Original Co	Erie
Sandusky	Vernacular	Dominant S	Single Dwe		1860	Original Co	Erie
Sandusky	Italianate	Element Pr	Single Dwe		1880	Original Co	Erie
Sandusky	Italianate	Element Pr	Single Dwe		1870	Original Co	Erie
Sandusky	Italianate	Element Pr	Retail Store		1880	Original Co	Erie
Sandusky	Vernacular	Dominant S	Restaurant,		1800	Original Co	Erie
Sandusky	Second Em	Dominant S	Single Dwe		1880	Original Co	Erie
Sandusky			Single Dwe		1880	Original Co	Erie
Sandusky	Eastlake	Element Pr	Single Dwe		1880	Original Co	Erie
Sandusky	Vernacular	Dominant S	Single Dwe		1870	Original Co	Erie
Sandusky	Eastlake	Dominant S	Single Dwe		1880	Original Co	Erie
Sandusky	Eastlake	Element Pr	Single Dwe		1890	Original Co	Erie
Sandusky	Greek Revi	Dominant S	Multiple Dv		1837	Original Co	Erie
Sandusky	Vernacular	Dominant S	Apartment		1860	Original Co	Erie
Sandusky	Colonial Re	Dominant S	Carriage Hc		1898	Original Co	Erie
Sandusky	Eastlake	Element Pr	Single Dwe	Apartment	1853	Original Co	Erie
Sandusky	Greek Revi	Element Pr	Single Dwe		1860	Original Co	Erie
Sandusky	Eastlake	Dominant S	Single Dwe		1890	Original Co	Erie
Sandusky	Vernacular	Dominant S	Single Dwe		1860	Original Co	Erie
Sandusky	Vernacular	Dominant S	Single Dwe		1850	Original Co	Erie
Sandusky	Eastlake	Element Pr	Single Dwe		1870	Original Co	Erie

Sandusky	Eastlake	Element Pr	Single Dwe		1870	Original Co	Erie
Sandusky	Italianate	Element Pr	Single Dwe	Barn	1870	Original Co	Erie
Sandusky	Italianate	Element Pr	Single Dwe		1870	Original Co	Erie
Sandusky	Italianate	Element Pr	Single Dwe		1870	Original Co	Erie
Sandusky	Italianate	Dominant S	Single Dwe	Barn	1870	Original Co	Erie
Sandusky	Eastlake	Element Pr	Single Dwe		1880	Original Co	Erie
Sandusky	Italianate	Dominant S	Single Dwe		1865	Original Co	Erie
Sandusky	Greek Revi	Element Pr	Single Dwe		1852	Original Co	Erie
Sandusky	Queen Ann	Element Pr	Single Dwe		1880	Original Co	Erie
Sandusky	Italianate	Element Pr	Single Dwe		1880	Original Co	Erie
Sandusky	Italianate	Element Pr	Single Dwe		1880	Original Co	Erie
Sandusky	Vernacular	Dominant S	Single Dwe		1890	Original Co	Erie
Sandusky	Vernacular	Dominant S	Single Dwe		1890	Original Co	Erie
Sandusky	Vernacular	Dominant S	Single Dwe		1870	Original Co	Erie
Sandusky	Vernacular	Dominant S	Single Dwe		1860	Original Co	Erie
Sandusky	Vernacular	Dominant S	Single Dwe		1860	Original Co	Erie
Sandusky	Italianate	Element Pr	Single Dwe		1880	Original Co	Erie
Sandusky			Single Dwe		1880	Original Co	Erie
Sandusky	Greek Revi	Element Pr	School		1845	Original Co	Erie
Sandusky	Vernacular	Dominant S	Single Dwe		1860	Original Co	Erie
Sandusky	Greek Revi	Element Pr	Single Dwe		1850	Original Co	Erie
Sandusky	Vernacular	Dominant S	Single Dwe		1880	Original Co	Erie
Sandusky	Vernacular	Dominant S	Single Dwe		1870	Original Co	Erie
Sandusky	Italianate	Dominant S	Single Dwe		1870	Original Co	Erie
Sandusky	Tudor/Engl	Element Pr	Single Dwe	Hospital	1894	Original Co	Erie
Sandusky	Italianate	Element Pr	Single Dwe		1880	Original Co	Erie
Sandusky	Italianate	Dominant S	Single Dwe		1872	Original Co	Erie
Sandusky	Italianate	Dominant S	Single Dwe		1870	Original Co	Erie
Sandusky	Italianate	Dominant S	Single Dwe		1870	Original Co	Erie
Sandusky	Italianate	Element Pr	Single Dwe		1872	Original Co	Erie
Sandusky	Not Discerr	Dominant S	Single Dwe		1880	Original Co	Erie
Sandusky	Second Em	Dominant S	Single Dwe		1878	Original Co	Erie
Sandusky	Queen Ann	Dominant S	Single Dwe		1880	Original Co	Erie
Sandusky	Greek Revi	Element Pr	Single Dwe		1860	Original Co	Erie
Sandusky	Vernacular	Dominant S	Single Dwe		1880	Original Co	Erie
Sandusky	Not Discerr	Dominant S	Single Dwe		1880	Original Co	Erie
Sandusky	Queen Ann	Dominant S	Single Dwe		1899	Original Co	Erie
Sandusky	Italianate	Element Pr	Single Dwe		1880	Original Co	Erie
Sandusky	Vernacular	Dominant S	Single Dwe		1850	Original Co	Erie
Sandusky	Eastlake	Element Pr	Single Dwe		1880	Original Co	Erie
Sandusky	Greek Revi	Element Pr	Single Dwe		1860	Original Co	Erie
Sandusky	Greek Revi	Element Pr	Single Dwe		1860	Original Co	Erie
Sandusky	Italianate	Element Pr	Single Dwe		1880	Original Co	Erie
Sandusky	Italianate	Element Pr	Single Dwe		1880	Original Co	Erie
Sandusky	Italianate	Element Pr	Mill/Proces		1880	Original Co	Erie
Sandusky	Vernacular	Dominant S	Single Dwe		1875	Original Co	Erie
Sandusky	Eastlake	Element Pr	Single Dwe		1890	Original Co	Erie

Sandusky	Second Em	Dominant S	Single Dwe		1885	Original Co	Erie
Sandusky	Vernacular	Dominant S	Single Dwe		1860	Original Co	Erie
Sandusky	Italianate	Element Pr	Single Dwe		1860	Original Co	Erie
Sandusky	Greek Revi	Element Pr	Single Dwe		1850	Original Co	Erie
Sandusky	Italianate	Element Pr	Single Dwe		1870	Original Co	Erie
Sandusky	Greek Revi	Element Pr	Single Dwe		1850	Original Co	Erie
Sandusky	Greek Revi	Element Pr	Single Dwe		1850	Original Co	Erie
Sandusky	Vernacular	Dominant S	Double		1847	Original Co	Erie
Sandusky	Vernacular	Dominant S	Single Dwe		1847	Original Co	Erie
Sandusky	Vernacular	Dominant S	Single Dwe		1867	Original Co	Erie
Sandusky	Italianate	Element Pr	Single Dwe		1870	Original Co	Erie
Sandusky	Vernacular	Dominant S	Single Dwe		1853	Original Co	Erie
Sandusky	Greek Revi	Element Pr	Single Dwe		1853	Original Co	Erie
Sandusky	Greek Revi	Element Pr	Single Dwe		1850	Original Co	Erie
Sandusky	Colonial Re	Dominant S	Single Dwe		1898	Original Co	Erie
Sandusky	Eastlake	Element Pr	Single Dwe		1856	Original Co	Erie
Sandusky	Italianate	Element Pr	Single Dwe		1853	Original Co	Erie
Sandusky	Tudor/Engl	Element Pr	Single Dwe		1890	Original Co	Erie
Sandusky	Italianate	Element Pr	Single Dwe		1868	Original Co	Erie
Sandusky	Vernacular	Dominant S	Single Dwe		1875	Original Co	Erie
Sandusky	Italianate	Dominant S	COMMERC		1880	Original Co	Erie
Sandusky	Italianate	Dominant S	Single Dwe		1856	Original Co	Erie
Sandusky	Italianate	Element Pr	COMMERC		1880	Original Co	Erie
Sandusky	Other	Dominant S	Retail Store	Meeting Ha	1909	Original Co	Erie
Sandusky	Italianate	Dominant S	Retail Store	Apartment	1880	Original Co	Erie
Sandusky	Italianate	Dominant S	Retail Store		1878	Original Co	Erie
Sandusky	Italianate	Dominant S	Retail Store		1880	Original Co	Erie
Sandusky	Vernacular	Dominant S	Single Dwe		1870	Original Co	Erie
Sandusky	Greek Revi	Element Pr	Single Dwe	Carriage Ho	1860	Original Co	Erie
Sandusky	Vernacular	Dominant S	Retail Store		1870	Original Co	Erie
Sandusky	Italianate	Element Pr	COMMERC		1870	Original Co	Erie
Sandusky	Vernacular	Dominant S	Restaurant,	Single Dwe	1880	Original Co	Erie
Sandusky	Italianate	Dominant S	Retail Store		1880	Original Co	Erie
Sandusky	Italianate	Element Pr	Single Dwe		1880	Original Co	Erie
Sandusky	Eastlake	Element Pr	Single Dwe		1885	Original Co	Erie
Sandusky	Vernacular	Dominant S	Double		1860	Original Co	Erie
Sandusky	Italianate	Element Pr	Single Dwe		1870	Original Co	Erie
Sandusky	Italianate	Element Pr	Retail Store		1880	Original Co	Erie
Sandusky	Italianate	Element Pr	Retail Store		1880	Original Co	Erie
Sandusky	Eastlake	Element Pr	Single Dwe		1870	Original Co	Erie
Sandusky	Eastlake	Element Pr	Single Dwe		1880	Original Co	Erie
Sandusky	Not Discerr	Dominant S	Single Dwe		1880	Original Co	Erie
Sandusky	Vernacular	Dominant S	Single Dwe		1880	Original Co	Erie
Sandusky	Eastlake	Element Pr	Single Dwe		1880	Original Co	Erie
Sandusky	Vernacular	Dominant S	Single Dwe		1860	Original Co	Erie
Sandusky	Eastlake	Element Pr	Single Dwe		1880	Original Co	Erie
Sandusky	Vernacular	Dominant S			1880	Original Co	Erie

Sandusky	Vernacular	Dominant S	Single Dwe		1880	Original Co	Erie
Sandusky	Vernacular	Dominant S	Single Dwe		1860	Original Co	Erie
Sandusky			Single Dwe		1890	Original Co	Erie
Sandusky			Single Dwe		1880	Original Co	Erie
Sandusky	Greek Revi	Element Pr	Single Dwe		1860	Original Co	Erie
Sandusky	Vernacular	Dominant S	Single Dwe		1860	Original Co	Erie
Sandusky	Vernacular	Dominant S	Single Dwe		1880	Original Co	Erie
Sandusky	Vernacular	Dominant S	Single Dwe		1880	Original Co	Erie
Sandusky	Georgian R	High Style	Orphanage		1901	Original Co	Erie
Sandusky	Eastlake	Element Pr	Single Dwe		1880	Original Co	Erie
Sandusky	Vernacular	Dominant S	Single Dwe		1880	Original Co	Erie
Sandusky	Vernacular	Dominant S	Single Dwe		1860	Original Co	Erie
Sandusky	Greek Revi	Element Pr	Single Dwe		1865	Original Co	Erie
Sandusky	Vernacular	Dominant S	Single Dwe		1880	Original Co	Erie
Sandusky	Eastlake	Element Pr	Single Dwe		1880	Original Co	Erie
Sandusky	Other	Dominant S	Single Dwe		1945	Original Co	Erie
Sandusky	Vernacular	Dominant S	Single Dwe		1880	Original Co	Erie
Sandusky	Vernacular	Dominant S	Single Dwe		1880	Original Co	Erie
Sandusky	Eastlake	Dominant S	Single Dwe		1880	Original Co	Erie
Sandusky	Vernacular	Dominant S	Single Dwe		1885	Original Co	Erie
Sandusky	Vernacular	Dominant S	Retail Store	Single Dwe	1870	Original Co	Erie
Sandusky	Vernacular	Dominant S	Single Dwe		1860	Original Co	Erie
Sandusky	Vernacular	Dominant S	Single Dwe		1880	Original Co	Erie
Sandusky	Vernacular	Dominant S	Single Dwe		1880	Original Co	Erie
Sandusky	Vernacular	Dominant S	Single Dwe		1880	Original Co	Erie
Sandusky	Vernacular	Dominant S	Single Dwe		1880	Original Co	Erie
Sandusky	Vernacular	Dominant S	Single Dwe		1880	Original Co	Erie
Sandusky	Vernacular	Dominant S	Single Dwe		1880	Original Co	Erie
Sandusky	Vernacular	Dominant S	Single Dwe		1880	Original Co	Erie
Sandusky	Vernacular	Dominant S	Single Dwe		1890	Original Co	Erie
Sandusky	Tudor/Engl	Element Pr	Single Dwe		1900	Original Co	Erie
Sandusky	Vernacular	Dominant S	Warehouse		1906	Original Co	Erie
Sandusky	Queen Ann	Element Pr	Single Dwe		1905	Original Co	Erie
Sandusky	No academ		Single Dwe		1860	Original/M	Erie
Sandusky	No academ		Retail store		c. 1860	Original/M	Erie
Sandusky	Italianate	Dominant S	Single Dwe		1860	Original Co	Erie
Sandusky	No academ		Single Dwe		1890	Original/M	Erie
Sandusky	Vernacular	Dominant S	Residential		1870	Original Co	Erie
Sandusky	Italianate		Single Dwe		c. 1890	Original/M	Erie
Sandusky	Greek Revi	Element Pr	Single Dwe		1850	Original Co	Erie
Sandusky	Italianate	Element Pr	Single Dwe		1870	Original Co	Erie
Sandusky	No academ		Single Dwe		c. 1890	Original/M	Erie
Sandusky	Italianate		Single Dwe		c. 1870	Original/M	Erie
Sandusky	Vernacular	Dominant S	Single Dwe		1875	Original Co	Erie
Sandusky	Vernacular	Dominant S	Single Dwe		1880	Original Co	Erie
Sandusky	Vernacular	Dominant S	Single Dwe		1870	Original Co	Erie
Sandusky	Vernacular	Dominant S	Warehouse		1890	Original Co	Erie

Sandusky	Vernacular	Dominant S	Single Dwe		1880	Original Co	Erie
Sandusky	Other	High Style	Single Dwe		1945	Original Co	Erie
Sandusky	Vernacular	Dominant S	Water Rela		1925	Original Co	Erie
Sandusky	Other		Office		1928	Original/M	Erie
Sandusky	Sullivanesq		Mill/Proces		1918	Original/M	Erie
Sandusky	Vernacular	Dominant S	Single Dwe		1880	Original Co	Erie
Sandusky	Vernacular	Dominant S	Single Dwe		1880	Original Co	Erie
Sandusky	Vernacular	Dominant S	Single Dwe		1860	Original Co	Erie
Sandusky	Vernacular	Dominant S	Single Dwe		1880	Original Co	Erie
Sandusky	Richardson	Dominant S	Fire Station		1894	Original Co	Erie
Sandusky	Italianate	Element Pr	Single Dwe		1880	Original Co	Erie
Sandusky	Vernacular	Dominant S	Single Dwe		1880	Original Co	Erie
Sandusky	Eastlake	Element Pr	Single Dwe		1895	Original Co	Erie
Sandusky	Vernacular	Dominant S	Single Dwe		1890	Original Co	Erie
Sandusky	Vernacular	Dominant S	Single Dwe		1880	Original Co	Erie
Sandusky	Italianate	Dominant S	School		1876	Original Co	Erie
Sandusky	Vernacular	Dominant S	Single Dwe		1880	Original Co	Erie
Sandusky	Vernacular	Dominant S	Single Dwe		1880	Original Co	Erie
Sandusky	Federal	Dominant S	Single Dwe		1880	Original Co	Erie
Sandusky	Italianate	Element Pr	Single Dwe		1860	Original Co	Erie
Sandusky	Queen Ann		RESIDENTIA		1890	Original/M	Erie
Sandusky	Not Detern		Single Dwe		c. 1890	Original/M	Erie
Sandusky	Federal	Dominant S	Double		1840	Original Co	Erie
Sandusky	Italianate	Element Pr	Residential		1879	Original Co	Erie
Sandusky	Neo-Classic	High Style	Church/Rel		1924	Original Co	Erie
Sandusky	Italianate	Dominant S	Single Dwe		1852	Original Co	Erie
Sandusky	Queen Ann	Element Pr	Single Dwe		1898	Original Co	Erie
Sandusky	Renaissanc	Element Pr	Single Dwe		1854	Original Co	Erie
Sandusky	Greek Revi	Transitiona	Single Dwe		1835	Original Co	Erie
Sandusky	Georgian R	Dominant S	Single Dwe		1914	Original Co	Erie
Sandusky	Eastlake	Element Pr	Single Dwe	Barn	1884	Original Co	Erie
Sandusky	Colonial Re	Dominant S	Single Dwe		1907	Original Co	Erie
Sandusky	Bungalow	Dominant S	Single Dwe		1907	Original Co	Erie
Sandusky	Italianate	Dominant S	Single Dwe		1860	Original Co	Erie
Sandusky	Italianate	Element Pr	Single Dwe		1852	Original Co	Erie
Sandusky	Italianate	Dominant S	Single Dwe		1852	Original Co	Erie
Sandusky	Colonial Re	Dominant S	Single Dwe		1910	Original Co	Erie
Sandusky	Vernacular	Dominant S	Single Dwe		1870	Original Co	Erie
Sandusky	Vernacular	Dominant S	Warehouse		1890	Original Co	Erie
Sandusky	No academ		Single Dwe		1890	Original/M	Erie
Sandusky	Italianate	Dominant S	Single Dwe		1870	Original Co	Erie
Sandusky	Vernacular	Dominant S	Single Dwe		1850	Original Co	Erie
Sandusky	Eastlake	Dominant S	Single Dwe	Secondary	1880	Original Co	Erie
Sandusky	Italianate	Dominant S	Single Dwe		1870	Original Co	Erie
Sandusky	Italianate	Dominant S	Single Dwe		1870	Original Co	Erie
Sandusky	Vernacular	Dominant S	Single Dwe		1860	Original Co	Erie
Sandusky	Vernacular	Dominant S	Single Dwe		1850	Original Co	Erie

Sandusky	Italianate	Dominant S	Single Dwe		1880	Original Co	Erie
Sandusky	Vernacular	Dominant S	Single Dwe		1860	Original Co	Erie
Sandusky	Vernacular	Dominant S	Single Dwe		1870	Original Co	Erie
Sandusky	Eastlake	Element Pr	Single Dwe		1870	Original Co	Erie
Sandusky	Vernacular	Dominant S	Single Dwe		1860	Original Co	Erie
Sandusky	Vernacular	Dominant S	Single Dwe		1860	Original Co	Erie
Sandusky	Vernacular	Dominant S	Single Dwe		1870	Original Co	Erie
Sandusky	Vernacular	Dominant S	Single Dwe		1880	Original Co	Erie
Sandusky	Vernacular	Dominant S	Single Dwe		1870	Original Co	Erie
Sandusky	Italianate	Element Pr	COMMERC	Residential	1870	Original Co	Erie
Sandusky			Single Dwe		1870	Original Co	Erie
Sandusky	Eastlake	Element Pr	Single Dwe		1870	Original Co	Erie
Sandusky	Italianate	Element Pr	Single Dwe		1870	Original Co	Erie
Sandusky	Italianate	Element Pr	COMMERC		1870	Original Co	Erie
Sandusky	Greek Revi	Element Pr	Single Dwe	Barn	1850	Original Co	Erie
Sandusky	Eastlake	Element Pr	Single Dwe		1880	Original Co	Erie
Sandusky	Vernacular	Dominant S	Single Dwe		1880	Original Co	Erie
Sandusky	Vernacular	Dominant S	Single Dwe		1880	Original Co	Erie
Sandusky	Vernacular	Dominant S	Single Dwe		1860	Original Co	Erie
Sandusky	Vernacular	Dominant S	Single Dwe		1860	Original Co	Erie
Sandusky	Vernacular	Dominant S	Single Dwe		1860	Original Co	Erie
Sandusky	Railroad Dr				ca. 1910	Original/M	Erie
Sandusky	Vernacular	Dominant S	Single Dwe		1890	Original Co	Erie
Sandusky	Vernacular	Dominant S	Single Dwe		1860	Original Co	Erie
Sandusky	Vernacular	Dominant S	Single Dwe		1860	Original Co	Erie
Sandusky	Vernacular	Dominant S	Single Dwe		1870	Original Co	Erie
Sandusky	Vernacular	Dominant S	Single Dwe		1850	Original Co	Erie
Sandusky	Vernacular	Dominant S	Single Dwe		1870	Original Co	Erie
Sandusky	Vernacular	Dominant S	Single Dwe		1870	Original Co	Erie
Sandusky	Eastlake	Element Pr	Single Dwe		1880	Original Co	Erie
Sandusky	Vernacular	Dominant S	Single Dwe		1890	Original Co	Erie
Sandusky	Art Deco	Dominant	Office		1929	Original/M	Erie
Sandusky	Italianate		Retail store		1893	Original/M	Erie
Sandusky	No academ		Office		1945	Original/M	Erie
Sandusky	High Victor		Restaurant,		1884	Original/M	Erie
Sandusky	Italianate		Burial Mon		1882	Original/M	Erie
Sandusky	No academ		Bowling All		1929	Original/M	Erie
Sandusky	No academ		Retail store	Road (vehic	1911	Original/M	Erie
Sandusky	Not Discerr	Dominant S	COMMERC		1860	Original Co	Erie
Sandusky	Vernacular	Dominant S	Apartment		1860	Original Co	Erie
Sandusky	Vernacular	Dominant S	Retail Store		1870	Original Co	Erie
Sandusky	Vernacular	Dominant S	Single Dwe		1860	Original Co	Erie
Sandusky	Vernacular	Dominant S	Single Dwe		1860	Original Co	Erie
Sandusky	Egyptian		Fire station		1915	Original/M	Erie
Sandusky	High Victor	High Style	Church/Rel		1880	Original Co	Erie
Sandusky	Richardson	Dominant S	Library - pu	Auditorium	1901	Original Co	Erie
Sandusky	Colonial Re	Dominant S	Rail Related		1910	Original Co	Erie

Sandusky	Vernacular	Dominant S	Animal Faci		1900	Original Co	Erie
Sandusky	Colonial Re	Element Pr	Single Dwe		1898	Original Co	Erie
Sandusky	Vernacular	Dominant S	Single Dwe		1850	Original Co	Erie
Sandusky	Shingle	Element Pr	Residential		1890	Original Co	Erie
Sandusky	Greek Revi	Element Pr	Single Dwe		1847	Original Co	Erie
Sandusky	Italianate	Dominant S	Single Dwe	Nursing Ho	1860	Original Co	Erie
Sandusky	Vernacular	Dominant S	Residential		1860	Original Co	Erie
Sandusky	Greek Revi	Element Pr	Residential		1850	Original Co	Erie
Sandusky	Italianate	Element Pr	Single Dwe		1870	Original Co	Erie
Sandusky	Italianate	Element Pr	Single Dwe		1870	Original Co	Erie
Sandusky	Vernacular	Dominant S	Single Dwe		1850	Original Co	Erie
Sandusky	Vernacular	Dominant S	Single Dwe	Carriage Hc	1870	Original Co	Erie
Sandusky	Eastlake	Element Pr	Single Dwe	Carriage Hc	1880	Alteration	Erie
Sandusky	Vernacular	Element Pr	Single Dwe		1860	Original Co	Erie
Sandusky	Vernacular	Dominant S	Single Dwe		1870	Original Co	Erie
Sandusky	Vernacular	Dominant S	Single Dwe		1860	Original Co	Erie
Sandusky	Vernacular	Dominant S	Single Dwe		1850	Original Co	Erie
Sandusky	Italianate	Dominant S	Departmen		1875	Original Co	Erie
Sandusky	Greek Revi	Element Pr	Single Dwe		1854	Original Co	Erie
Sandusky	Queen Ann	Element Pr	Single Dwe		1895	Original Co	Erie
Sandusky	Vernacular	Dominant S	Church/Rel		1910	Original Co	Erie
Sandusky	Eastlake	Element Pr	Single Dwe		1880	Original Co	Erie
Sandusky	Eastlake	Element Pr	Single Dwe		1880	Original Co	Erie
Sandusky	Eastlake	Element Pr	Single Dwe		1880	Original Co	Erie
Sandusky	Vernacular	Dominant S	Single Dwe		1870	Original Co	Erie
Sandusky	Italianate	Element Pr	Single Dwe		1880	Original Co	Erie
Sandusky	Vernacular	Dominant S	Single Dwe		1870	Original Co	Erie
Sandusky	Italianate	Element Pr	Single Dwe		1880	Original Co	Erie
Sandusky	Vernacular	Dominant S	Single Dwe		1860	Original Co	Erie
Sandusky	Colonial Re	Dominant S	Single Dwe		1890	Original Co	Erie
Sandusky	Second Em	Element Pr	Correctiona		1883	Original Co	Erie
Sandusky	Colonial Re	Element Pr	Single Dwe		1914	Original Co	Erie
Sandusky	Italianate	Dominant S	Single Dwe		1870	Original Co	Erie
Sandusky	Queen Ann	Dominant S	Single Dwe		1908	Original Co	Erie
Sandusky	Italianate	Dominant S	Departmen		1877	Original Co	Erie
Sandusky	Vernacular	Dominant S	Single Dwe		1860	Original Co	Erie
Sandusky	Greek Revi	Element Pr	Single Dwe		1860	Original Co	Erie
Sandusky	Queen Ann	Dominant S	Single Dwe		1890	Original Co	Erie
Sandusky	Greek Revi	Element Pr	Single Dwe		1860	Original Co	Erie
Sandusky	Gothic Revi	Element Pr	Single Dwe		1870	Original Co	Erie
Sandusky	Not Discerr		Single Dwe		1880	Original Co	Erie
Sandusky	Italianate	Element Pr	Single Dwe		1870	Original Co	Erie
Sandusky	Italianate	Element Pr	Single Dwe		1870	Original Co	Erie
Sandusky	Greek Revi	Element Pr	Single Dwe		1860	Original Co	Erie
Sandusky	Eastlake	Element Pr	Single Dwe		1880	Original Co	Erie
Sandusky	Italianate	Element Pr	Restaurant,		1880	Original Co	Erie
Sandusky	Federal	Dominant S	Single Dwe		1850	Original Co	Erie

Sandusky	Greek Revi	Element Pr	Residential		1850	Original Co	Erie
Sandusky	Vernacular	Dominant S	Single Dwe		1874	Original Co	Erie
Sandusky	Italianate	Element Pr	Single Dwe		1880	Original Co	Erie
Sandusky	Greek Revi	Element Pr	Single Dwe		1853	Original Co	Erie
Sandusky	Vernacular	Dominant S	Single Dwe		1860	Original Co	Erie
Sandusky	Queen Ann	Dominant S	Single Dwe		1897	Original Co	Erie
Sandusky	Vernacular	Dominant S	Single Dwe		1860	Original Co	Erie
Sandusky	Greek Revi	Dominant S	Row House		1849	Original Co	Erie
Sandusky	Queen Ann	Element Pr	Single Dwe		1890	Original Co	Erie
Sandusky	Greek Revi	Element Pr	Single Dwe		1850	Original Co	Erie
Sandusky	Greek Revi	Element Pr	Single Dwe		1860	Original Co	Erie
Sandusky	Vernacular	Dominant S	Single Dwe		1850	Original Co	Erie
Sandusky	Vernacular	Dominant S	Single Dwe		1850	Original Co	Erie
Sandusky	Second Em	Dominant S	Single Dwe		1880	Original Co	Erie
Sandusky	Eastlake	Element Pr	Single Dwe		1890	Original Co	Erie
Sandusky	Vernacular	Dominant S	Single Dwe		1890	Original Co	Erie
Sandusky	Italianate	Element Pr	Retail Store		1870	Original Co	Erie
Sandusky			Single Dwe	School	1850	Original Co	Erie
Sandusky	Italianate	Element Pr	Retail Store	Restaurant,	1870	Original Co	Erie
Sandusky	Italianate	Element Pr	Single Dwe		1863	Original Co	Erie
Sandusky	Italianate	Element Pr	Single Dwe		1880	Original Co	Erie
Sandusky	Vernacular	Dominant S	Single Dwe		1860	Original Co	Erie
Sandusky	Italianate	Dominant S	Retail Store		1880	Original Co	Erie
Sandusky	Vernacular	Dominant S	Single Dwe		1870	Original Co	Erie
Sandusky	Eastlake	Element Pr			1880	Original Co	Erie
Sandusky	Eastlake	Element Pr	Single Dwe		1880	Original Co	Erie
Sandusky	Vernacular	Dominant S	Single Dwe		1860	Original Co	Erie
Sandusky	Other	Dominant S	Retail Store		1880	Original Co	Erie
Sandusky	Italian Villa	High Style	Single Dwe		1850	Original Co	Erie
Sandusky	Stick	Dominant S	Single Dwe		1890	Original Co	Erie
Sandusky	Vernacular	Dominant S	Single Dwe		1885	Original Co	Erie
Sandusky	Eastlake	Element Pr	Single Dwe		1890	Original Co	Erie
Sandusky	Late Gothic	Dominant S	Church/Rel		1849	Original Co	Erie
Sandusky	Georgian R	Dominant S	Single Dwe		1926	Original Co	Erie
Sandusky	Not Discerr	Dominant S	Single Dwe		1848	Original Co	Erie
Sandusky			Single Dwe		1905	Original Co	Erie
Sandusky	Colonial Re	Dominant S	Single Dwe		1914	Original Co	Erie
Sandusky	Colonial Re	Element Pr	Single Dwe		1907	Original Co	Erie
Sandusky	Colonial Re	Element Pr	Single Dwe		1908	Original Co	Erie
Sandusky	Colonial Re	Dominant S	Single Dwe		1914	Original Co	Erie
Sandusky	Colonial Re	Dominant S	Single Dwe		1905	Original Co	Erie
Sandusky	Colonial Re	Dominant S	Single Dwe		1910	Original Co	Erie
Sandusky	Colonial Re	Dominant S	Single Dwe		1911	Original Co	Erie
Sandusky	Colonial Re	Element Pr	Single Dwe		1910	Original Co	Erie
Sandusky	French Col	Dominant S	Single Dwe		1929	Original Co	Erie
Sandusky	Italianate	Element Pr	Single Dwe		1870	Original Co	Erie
Sandusky	Vernacular	Dominant S	Departmen		1890	Original Co	Erie

Sandusky	Vernacular	Dominant S	Single Dwe		1870	Original Co	Erie
Sandusky	Eastlake	Dominant S	Single Dwe		1880	Original Co	Erie
Sandusky	Eastlake	Element Pr	Single Dwe		1880	Original Co	Erie
Sandusky	Eastlake	Element Pr	Single Dwe		1880	Original Co	Erie
Sandusky	Eastlake	Element Pr	Single Dwe		1880	Original Co	Erie
Sandusky	Italianate	Element Pr	Single Dwe		1880	Original Co	Erie
Sandusky			Single Dwe		1880	Original Co	Erie
Sandusky	Other	Dominant S	FOOD PRO(		1875	Original Co	Erie
Sandusky	Italianate	Element Pr	Single Dwe		1880	Original Co	Erie
Sandusky	Vernacular	Dominant S	Single Dwe	Barn	1860	Original Co	Erie
Sandusky	Vernacular	Dominant S	Carriage Hc		1927	Original Co	Erie
Sandusky	Italianate	Element Pr	Unknown U		1890	Original Co	Erie
Sandusky	Italianate	Element Pr	Single Dwe		1860	Original Co	Erie
Sandusky	Greek Revi	Element Pr	Single Dwe		1850	Original Co	Erie
Sandusky	Vernacular	Dominant S	Single Dwe		1875	Original Co	Erie
Sandusky	Italianate	Element Pr	Single Dwe		1870	Original Co	Erie
Sandusky	Vernacular	Dominant S	Single Dwe		1860	Original Co	Erie
Sandusky	Eastlake	Element Pr	Single Dwe		1870	Original Co	Erie
Sandusky	Colonial Re	Element Pr	Rectory/Pa		1895	Original Co	Erie
Sandusky	Eastlake	Element Pr	Single Dwe		1885	Original Co	Erie
Sandusky	Eastlake	Element Pr	Single Dwe		1880	Original Co	Erie
Sandusky	Vernacular	Dominant S	Single Dwe		1880	Original Co	Erie
Sandusky	Italianate	Element Pr	Retail Store	Apartment	1870	Original Co	Erie
Sandusky	Second Em	Dominant S	Restaurant,		1885	Original Co	Erie
Sandusky	Italianate	Element Pr	COMMERC		1890	Original Co	Erie
Sandusky	Italianate	Element Pr	Retail Store		1880	Original Co	Erie
Sandusky	Vernacular	Dominant S	Single Dwe		1880	Original Co	Erie
Sandusky	Vernacular	Dominant S	Single Dwe		1860	Original Co	Erie
Sandusky	Vernacular	Dominant S	Single Dwe		1870	Original Co	Erie
Sandusky	Italianate	Element Pr	Restaurant,		1870	Original Co	Erie
Sandusky	Italianate	Element Pr	Retail Store	Single Dwe	1870	Original Co	Erie
Sandusky	Eastlake	Element Pr	Single Dwe		1880	Original Co	Erie
Sandusky	Vernacular	Dominant S	Single Dwe		1880	Original Co	Erie
Sandusky	Italianate	Element Pr	Retail Store		1870	Original Co	Erie
Sandusky	Vernacular	Dominant S	Single Dwe		1860	Original Co	Erie
Sandusky	Vernacular	Dominant S	Single Dwe		1860	Original Co	Erie
Sandusky	Vernacular	Dominant S	Mill/Proces		1860	Original Co	Erie
Sandusky	Vernacular	Dominant S	Single Dwe		1860	Original Co	Erie
Sandusky	Greek Revi	Element Pr	Single Dwe		1850	Original Co	Erie
Sandusky	Eastlake	Dominant S	Single Dwe		1880	Original Co	Erie

geometry	DISTRICT N	NUMBER O	PLACENAM	COUNTY	REFERENCE NUMBER
Geocortex.	Downtown	106	Sandusky	Erie	SG100001899
Geocortex.	Columbus A	0	Sandusky	Erie	83001961
Geocortex.	Water Stre	15	Sandusky	Erie	75001392
Geocortex.	Cable Park	43	Sandusky	Erie	87002506

geometry	ZONE	SPLIT	OAI	OHI
Geocortex.	17	NO	ER	ERI

geometry	OAINUMBE	COMMENTS
Geocortex.	ER0484	Isolated find plotted based on a georeferenced map taken from the OAI

geometry	NADB	LOG	OHPOID	ADDITIONA	TITLE	AUTHOR1	AUTHOR2	COUNTY
Geocortex.	19857	1058395	31609		Phase I Arc	Gullett, Cat	Joel Brown	ER

YEAR	PHASE	DRAWERS	SENT FROM	ACRES	AREAS
2015	1	Erie	EMH&T, Inc	0.2	1

Erie Metropolitan Housing Authority - Energy Performance Contracting Funding

Kristen Koehlinger <kkoehlinger@ohiohistory.org>

Fri 8/14/2020 12:40 PM

To: Cynthia Brookes <cabrookes@glcap.org>

Dear Ms. Brooks,

This email is in response to correspondence received by the Ohio SHPO on July 16, 2020, regarding the above listed project. At this time, we do not have sufficient information to complete our review.

Under 36 CFR 800.4(d), federal agencies are required to make an effect determination regarding their undertakings and should request concurrence from the applicable State Historic Preservation Officer. For each property, HUD or their representative needs to determine that this project is a Federal undertaking with the potential to affect historic properties, determine an Area of Potential Effect (APE), identify historic properties, and make a determination of effect for these properties. This work should be completed by someone who meets the Secretary of Interior's Professional Qualifications Standards.

In order to meet the minimum information requirements of 36 CFR 800, regulations implementing Section 106 of the National Historic Preservation Act, please provide the following information for each project:

1. The year the residence was constructed and the dates of any major additions. If the property is younger than 45 years old, we do not need to review it.
2. A scope of work for each project. HUD may determine that the scope of work does not have the potential to affect historic properties. In those cases, we do not need to review it.
3. A description of the APE for each of the proposed projects and how this APE was determined as described in 36 CFR 880.4(a)(1).
4. Current, color photos of each residence. Please do not just send us screen shots of Google Street Views. Most of those are not current or they do not exist for portions of Sandusky.
5. Please also send us color photos of street views on either side of the house and across the street. Make sure the photos show the adjacent houses and not just a view down the street.
6. Please revise the maps that were sent to be more at street level. Using one map to show all the addresses that are on the same street and within the same block is acceptable, but please label the dots with the addresses.
7. For the map pulled from our online GIS, please see #3 above. In addition to that, please also include the Ohio Historic Inventory (OHI) number with the blue dots, or the National Register reference number with the red dots.
8. For each property, please provide a recommended determination of eligibility and an effect determination as required under 36 CFR 800.4(d).

We thank you in advance for this additional information. In the meantime, if you have any questions, please let us know.

Sincerely,

Kristen Koehlinger | Project Reviews Manager, State Historic Preservation Office
Ohio History Connection | 800 E. 17th Ave., Columbus, OH 43211-2474
p. 614-298-2000 | kkoehlinger@ohiohistory.org

Determination for all properties

No historic properties will be affected based on 36 CFR § 800.4(d) (1). Please explain how you made this determination:

With the renovations to be complete on the properties as defined in the project description to include windows, furnaces and energy efficiency improvements, it is not believed this work will impact the historic structures in the area. EMHA structures have had previous exterior work completed including metal wrap on the windows.

Scattered Properties General Review

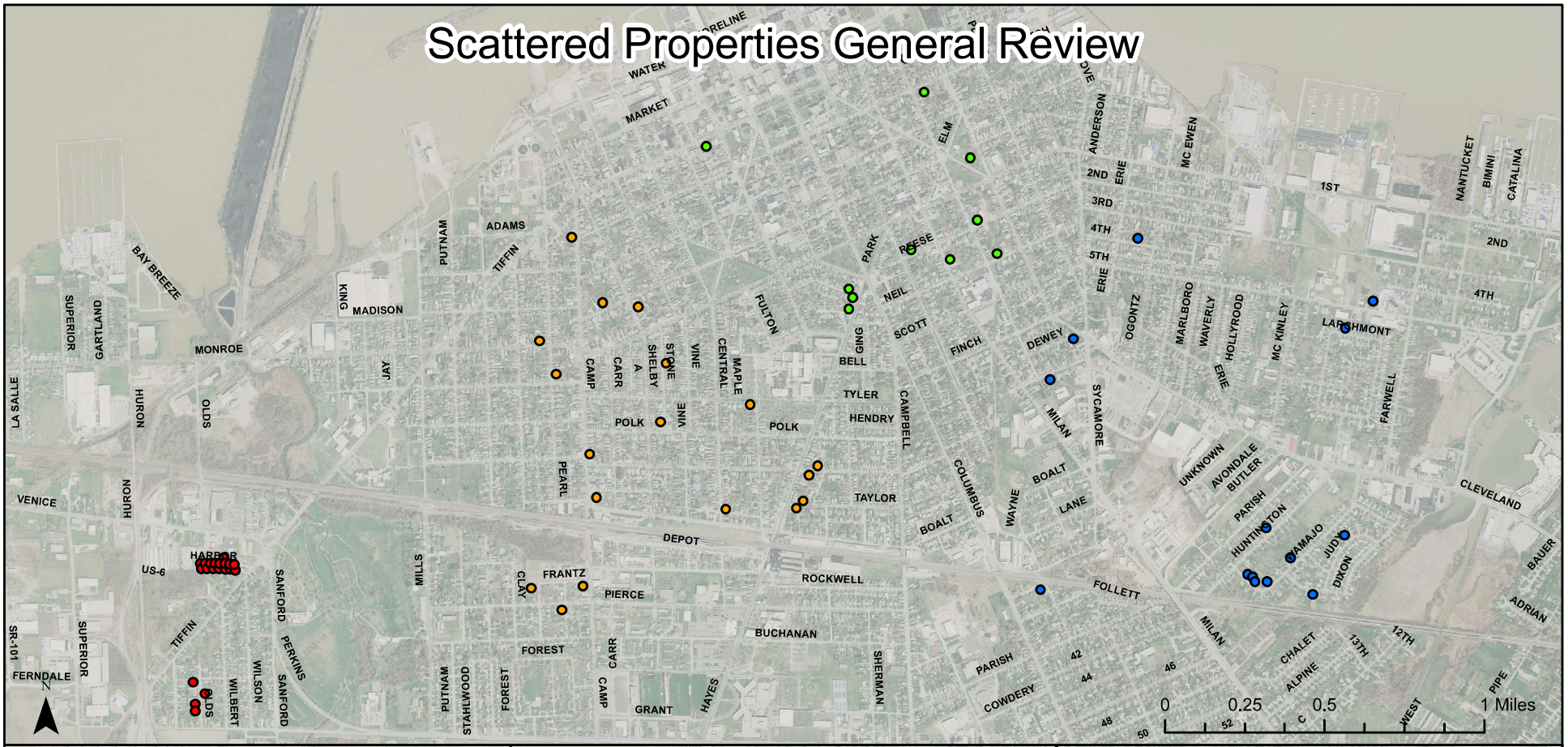

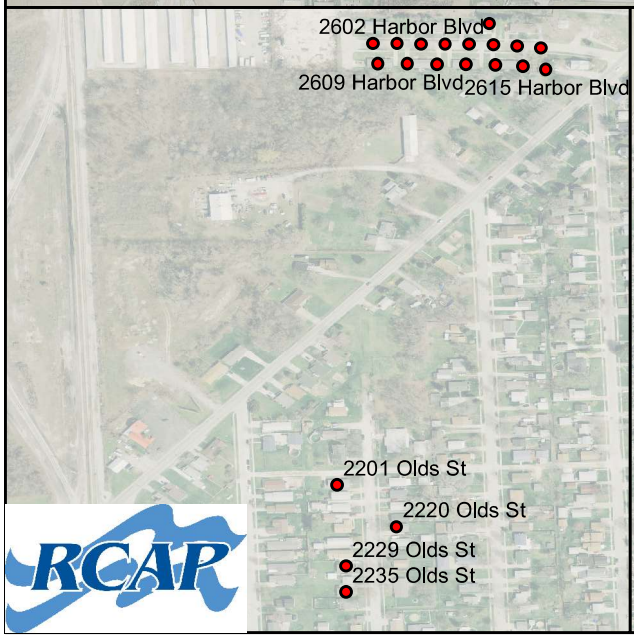

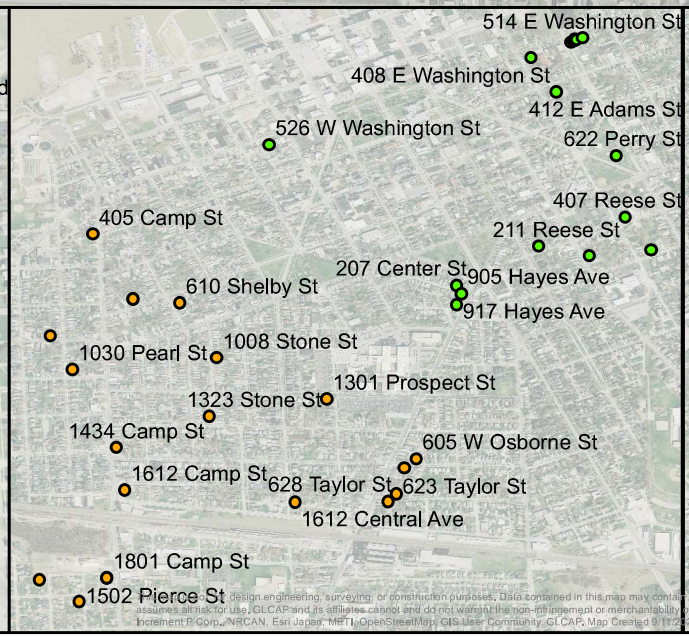

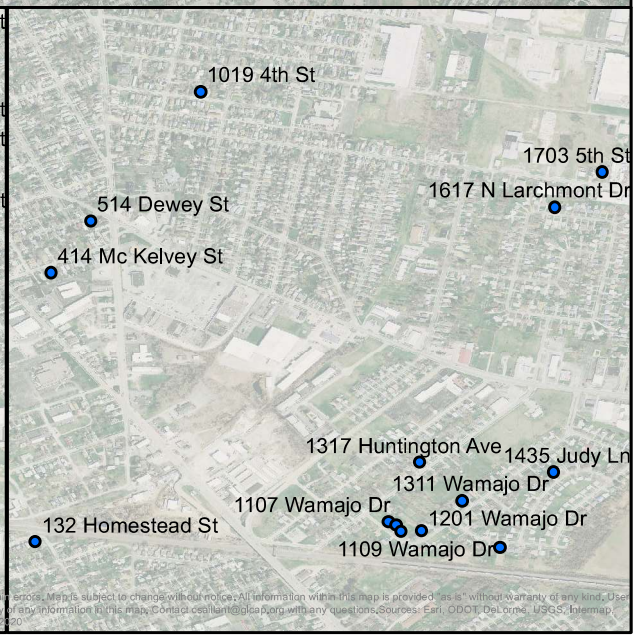

design engineering, surveying, or construction purposes. Data contained in this map may contain errors. Map is subject to change without notice. All information within this map is provided "as is" without warranty of any kind. User assumes all risk for use. GLCAP and its affiliates cannot and do not warrant the non-infringement or merchantability of any information in this map. Contact cswilliam@glcap.org with any questions. Sources: Esri, DDOT, DeLorme, USGS, Intermap, increment P Corp., NRCAN, Esri Japan, METI, OpenStreetMap, GIS User Community, GLCAP. Map Created 9/11/2020



1509 Monroe Street – Facing Front of Building



Facing East



Facing South



Facing North



Facing West



405 Camp Street – Facing Front of Building



Facing West



Facing South



1434 Camp Street – Facing Front of Building



Facing West



Facing North



Facing East



Facing South



1612 Camp Street – Facing Front of Building



Facing Northwest



Facing Northeast



Facing Southeast



Facing Southwest



610 Shelby – Facing Front of Building



Facing Northwest



Facing Southeast



Facing Southwest

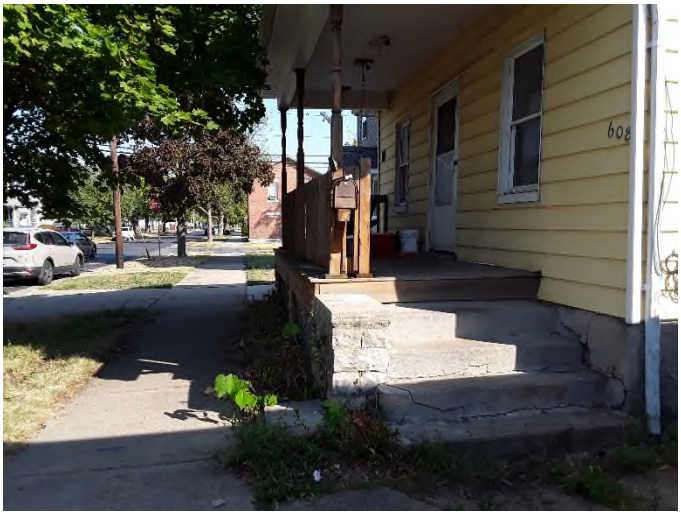

Facing Northeast



605 Osbourne – Facing Front of Building



Facing West



Facing South



Facing East



Facing North



614 Osbourne – Facing Front of Building



Facing West



Facing North



Facing East



Facing South



905 Hayes Avenue – Facing Front of Building



Facing Southwest



Facing Northeast



Facing Southeast



Facing Northwest



917 Hayes Avenue – Facing Front of Building



Facing Southwest



Facing Southeast



Facing Northeast



Facing Northwest



408 E. Washington – Facing Front of Building



Facing East



Facing North



Facing South



Facing West



514 E. Washington – Facing Front of Building



Facing East



Facing North



Facing South



Facing West



526 E Washington – Facing Front of Building



Facing North



Facing West



Facing East



Facing South



412 E. Adams Street – Facing Front of Building



Facing North



Facing West



Facing East



Facing South



908 Hancock – Facing Front of Building

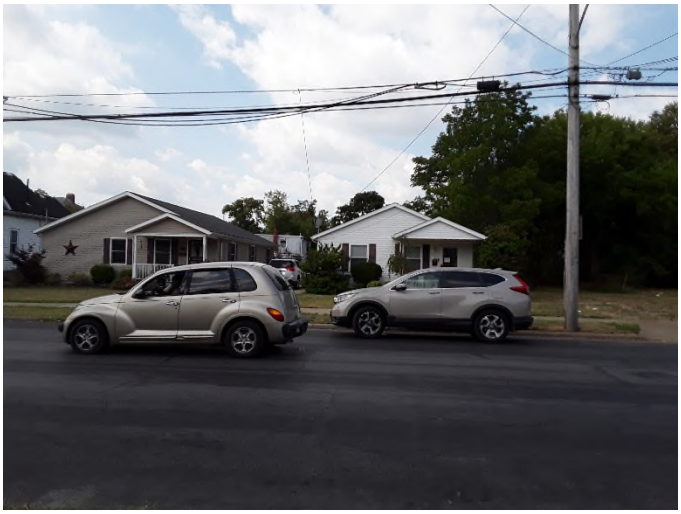

Facing South



Facing West



Facing East



Facing North



1502 Pierce St - Facing Front of Building



ooking North



Facing West



Facing East



Facing South



132 Homestead - Facing Front of Building

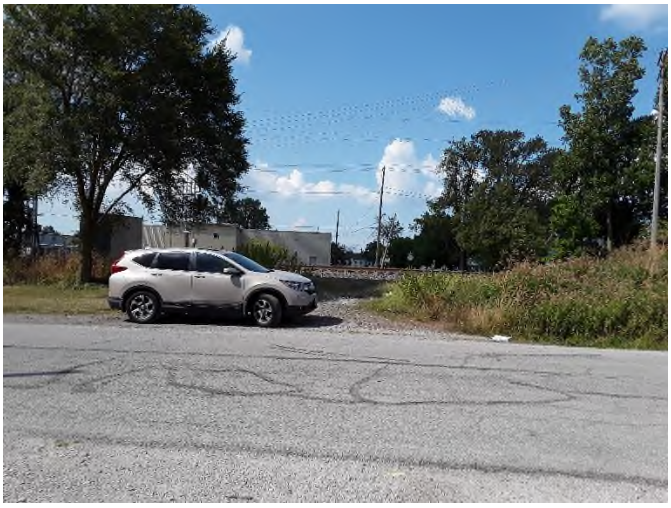

Facing North



Facing West



Facing East



Facing South



414 McKelvey - Facing Front of Building



Facing North



Facing West



Facing East



Facing South



411 Neil Street - Facing Front of Building



Facing West



Facing South



Facing North



Facing East



1311 Wamajo Dr. - Facing Front of Building



Facing South



Facing East



Facing West



Facing North



1201 Wamajo Dr. - Facing Front of Building



Facing South



Facing East



Facing West



Facing North



1435 Judy Lane - Facing Front of Building



Facing South



Facing East



Facing West



Facing North



1222 Ashburn Dr. - Facing Front of Building



Facing North



Facing West



Facing East

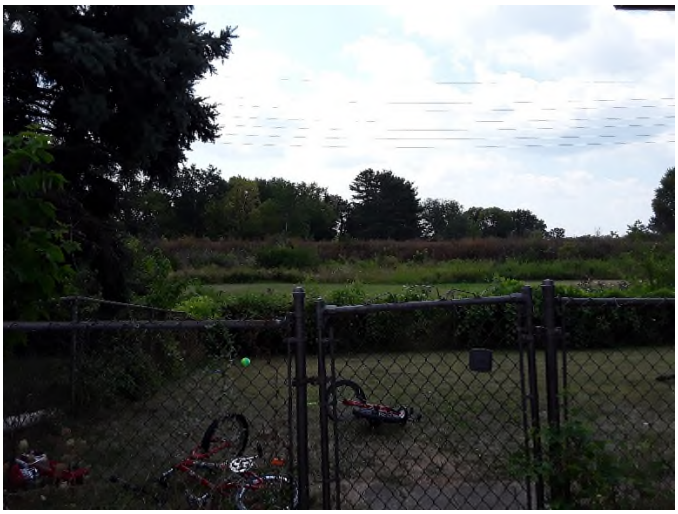

Facing South



514 & 514 ½ Dewey St. - Facing Front of Building



Facing Northeast



Facing Southeast



Facing Northwest



Facing Southwest



1612 Central Ave - Facing Front of Building



Facing North



Facing East



Facing West



Facing South



1827 Clinton - Facing Front of Building



Facing East



Facing North



Facing South



Facing West



1323 Stone - Facing Front of Building



Facing South



Facing East



Facing West



Facing North



1008 Stone St. - Facing Front of Building



Facing Northwest



Facing Southwest



Facing Northeast



Facing Southeast



1301 Prospect - Facing Front of Building



Facing East



Facing North



Facing South



Facing West



623 Taylor St. - Facing Front of Building



Facing Southeast



Facing Northeast



Facing Southwest



Facing Northwest



628 Taylor St. - Facing Front of Building



Facing Northwest



Facing Southwest



Facing Northeast



Facing Southeast



2601/2603 Harbor Blvd - Facing Front of Building



Facing East



Facing North



2605/2607 Harbor Blvd - Facing Front of Building



Facing South



Facing East



Facing West



Facing North



2609/2611 Harbor Blvd - Facing Front of Building



Facing South



Facing East



Facing West



Facing North



2613/2615 Harbor Blvd - Facing Front of Building



Facing South



Facing East



Facing West



Facing North



2602 /2604 Harbor Blvd – Facing Front of Building



Facing North



Facing East



Facing West



Facing South



2606-2608 Harbor Blvd – Facing Front of Building



Facing North



Facing Eaast



Facing West



Facing South



2610-2612 Facing Front of Building



Facing North



Facing East



Facing West



Facing South



2614-2616 Harbor Blvd – Facing Front of Building



Facing North



Facing East



Facing West



Facing South



211 Reese Street – Facing Front of Building



Facing South



Facing East

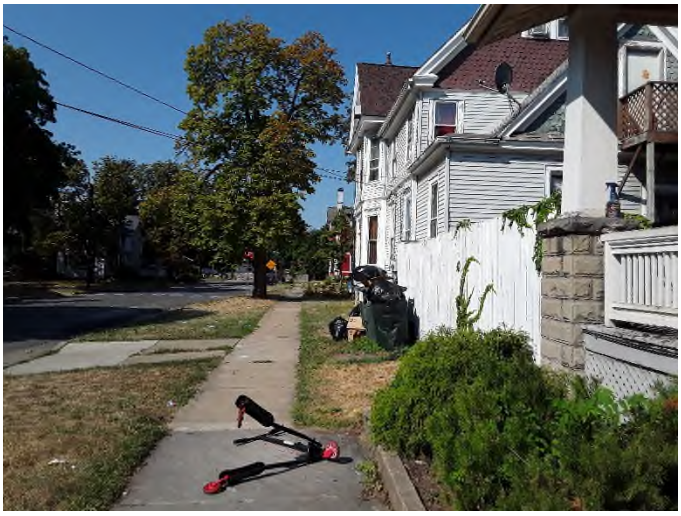

Facing West



Facing North



622 Perry Street – Facing Front of Building



Facing Southwest



Facing Northwest



Facing Southeast



Facing Northeast



1019 4th St. - Facing Front of Building



Facing West



Facing South



Facing North

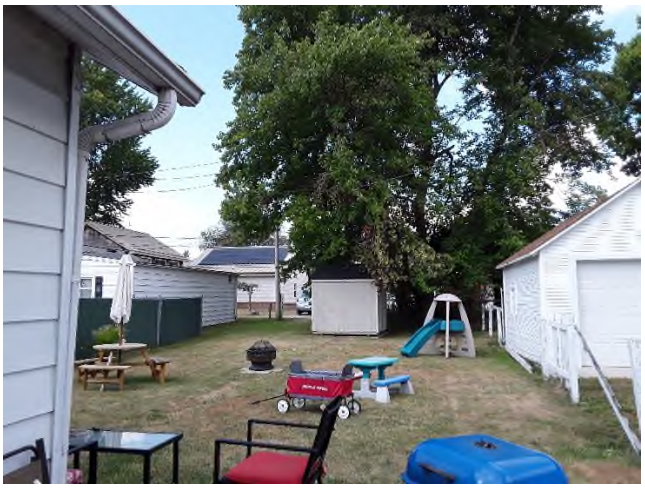

Facing East



1617 N Larchmont - Facing Front of Building



Facing West



Facing South



Facing North



Facing East

geometry	REFERENCE NUMBER	RESOURCE NAME	ADDRESS	CITY	ZIPCODE	COUNTY	CERTIFICATION CODE	APPLICABLE CRITERIA 1	APPLICABLE CRITERIA 2	APPLICABLE CRITERIA 3	APPLICABLE CRITERIA 4	FUNCTION 1	FUNCTION 2	UTM ZONE	UTM EASTING	UTM NORTHING	Address Restricted
X: -9208678.60350403, Y: 5078842.00344971, Z: NaN	82001410	Holy Angels Church	West Jefferson St at Tiffin Ave & Clinton St	Sandusky	44870	Erie	LI	Architecture/Engineering				RELIGION		17	356070	4589850	
X: -9208776.63364078, Y: 5079080.8348872, Z: NaN	82001438	St Mary's Girls Grade School	514 Decatur St	Sandusky	44870	Erie	LI	Event				RELIGION		17	356000	4590030	
X: -9208366.03433395, Y: 5079209.42182245, Z: NaN	82001419	Lotz, Henry, Store	1119 W Washington St	Sandusky	44870	Erie	LI	Event				DOMESTIC	COMMERCE/TRADE	17	356310	4590120	
X: -9208006.33365771, Y: 5079216.58255665, Z: NaN	82001376	Bates-Cockrem House	325 Lawrence St	Sandusky	44870	Erie	LI	Event				DOMESTIC		17	356580	4590120	
X: -9208044.18478434, Y: 5079108.81038351, Z: NaN	82001451	Von Schulenburg, Ernst, House	922 W Adams St	Sandusky	44870	Erie	LI	Person	Architecture/Engineering			DOMESTIC		17	356550	4590040	
X: -9208918.39394826, Y: 5078837.21468143, Z: NaN	82001377	Bavarian Brewery	1816-1820 W Jefferson St	Sandusky	44870	Erie	LI	Event				VACANT/ NOT IN USE		17	355890	4589850	

X: -9208751.31676093, Y: 5079148.22713878, Z: NaN	82001440	St Mary's School	410 W Jefferson St	Sandusky	44870	Erie	LI	Event		EDUCATION	17	356020	4590080
X: -9208844.04045105, Y: 5079119.62059689, Z: NaN	82001400	Fox's Brewery-Diamond Wine Co	334 Harrison St	Sandusky	44870	Erie	LI	Event		INDUSTRY/PROCESSING/EXTRACTION	17	355950	4590060
X: -9208162.49604949, Y: 5079026.19247343, Z: NaN	74001472	Mad River Block	1002-1018 W Adams St	Sandusky	44870	Erie	LI	Event	Architecture/Engineering	DOMESTIC	17	356460	4589980
X: -9208392.14890911, Y: 5079182.146507, Z: NaN	82001455	Wichman's Grocery	1118 W Washington St	Sandusky	44870	Erie	LI	Event		COMMERCE/TRADE	17	356290	4590100
X: -9208020.18477334, Y: 5079243.0620724, Z: NaN	79001828	Melville-Milne, William Gordon, House	319 Lawrence St	Sandusky	44870	Erie	LI	Event	Architecture/Engineering	DOMESTIC	17	356570	4590140

geometry	OGSID	COUNTY	CITY/TOWN	CEMETERY	TOWNSHIP	SECTION	LOCATION	OHI NUMB
X: -920895	3043	Erie	Sandusky, (	CHOLERA-H			Near Sandu	ERI005450

BURIAL STA	LOCATION	BURIAL TYP	BURIAL CO	ESTABLISHI	FIRST BURI	LAST BURIA	SIZE	NUMBER C
Old			Highly Mai					

NUMBER	C	COMMENT	UTM ZONE	UTM EASTI	UTM NORT	Location Confidence
			17	355866	4589895	Yes

geometry	NAME	LOCATION	ADDRESS	CITY	ZIPCODE	TITLE, SIDE	TEXT, SIDE	TEXT, SIDE
X: -920870	30-22 Holy	Holy Angel	428 Tiffan	Sandusky	44870	Holy Angel	Holy Angel	Same as Si
X: -920892	3-22 Chole	The Choler		Sandusky	44870	Cholera Ce	Of the city'	Doctors, nu

TITLE, SIDE	SPONSORS	LATITUDE	LONGITUDE
Holy Angels	William G.	41.44949	-82.7232
In Honor of	The Ohio H	41.44969	-82.7252

geometry	OHI NUMBER	UTM ZONE	UTM EASTING	UTM NORTHING	PRESENT NAME	OTHER NAME	ADDRESS	PLACE NAME	ARCHITECTURAL STYLE 1	ARCHITECTURAL STYLE 2	HISTORIC USE 1	HISTORIC USE 2	ACTIVITY 1	DATE 1	COUNTY
X: -9208618.58484246, Y: 5079041.18235016, Z: NaN	ERI0128103	17	356118	4589998			3__ Tiffin Ave at Adams	Sandusky	Vernacular	Dominant Style	COMMERCIAL		Original Construction	1860	Erie
X: -9208487.86345411, Y: 5079102.64972011, Z: NaN	ERI0128203	17	356217	4590042	Hobbs Lock & Key Shop		318 Tiffin Ave	Sandusky	Italianate	Element Present	Retail Store/Shop	Apartment House	Original Construction	1870	Erie
X: -9208502.22613862, Y: 5079087.64828402, Z: NaN	ERI0128303	17	356206	4590031	Richard Myers House		328 Tiffin Ave	Sandusky	Italianate	Element Present	COMMERCIAL	Apartment House	Original Construction	1870	Erie
X: -9208513.95088227, Y: 5079074.03718303, Z: NaN	ERI0128403	17	356197	4590021			330 Tiffin Ave	Sandusky	Italianate	Element Present	Retail Store/Shop	Apartment House	Original Construction	1870	Erie
X: -9208644.1942055, Y: 5078988.50023452, Z: NaN	ERI0128503	17	356098	4589959	Katharine Ransom House		405 Tiffin Ave	Sandusky	Italianate	Element Present	COMMERCIAL		Original Construction	1870	Erie

X: -9208675.53000624, Y: 5078955.76972098, Z: NaN	ERI0128603	17	356074	4589935	David Butler Tax Svc		415 Tiffin Ave	Sandusky	Italianate	Element Present	Retail Store/Shop	Apartment House	Original Construction	1870	Erie
X: -9208747.34041211, Y: 5078880.76233752, Z: NaN	ERI0128703	17	356019	4589880	Vincent J Cardella House		437 Tiffin Ave	Sandusky	Vernacular	Dominant Style	Single Dwelling		Original Construction	1880	Erie
X: -9208686.83532178, Y: 5078853.87843688, Z: NaN	ERI0128803	17	356064	4589859	Holy Angels Church		428 Tiffin Ave	Sandusky	Gothic Revival	Dominant Style	Church/Religious Structure		Original Construction	1845	Erie
X: -9208796.50767551, Y: 5078739.32282262, Z: NaN	ERI0128903	17	355980	4589775	George Liphart House		512 Tiffin Ave	Sandusky	Not Discernable from OHI Form	Dominant Style	Single Dwelling		Original Construction	1880	Erie
X: -9208853.98061178, Y: 5078680.65470172, Z: NaN	ERI0129003	17	355936	4589732	Ken Wolber State Farm Ins		534 Tiffin Ave	Sandusky	Vernacular	Dominant Style	Single Dwelling		Original Construction	1850	Erie
X: -9208358.34341011, Y: 5079359.40396198, Z: NaN	ERI0133903	17	356318	4590232	Alphia Montgomery House	Henry E Bromm House	217 Washington Ct	Sandusky	Other	Dominant Style	Single Dwelling		Original Construction	1945	Erie

X: -9208062.59474289, Y: 5079298.40418415, Z: NaN	ERI0140603	17	356539	4590182		908-910 W Washington St	Sandusky	Second Empire/Mansard	Element Present	Single Dwelling	Original Construction	1880	Erie
X: -9208117.68329001, Y: 5079388.27613492, Z: NaN	ERI0140703	17	356499	4590250	Ohio Company House	913 W Washington St	Sandusky	Vernacular	Dominant Style	Single Dwelling	Original Construction	1850	Erie
X: -9208083.67247159, Y: 5079285.94499458, Z: NaN	ERI0140803	17	356523	4590173		914 W Washington St	Sandusky	Not Discernable from OHI Form	Dominant Style	Apartment House	Original Construction	1880	Erie
X: -9208102.16504066, Y: 5079277.55048653, Z: NaN	ERI0140903	17	356509	4590167	Vincent Fedele House	920 W Washington St	Sandusky	Colonial Revival	Element Present	Single Dwelling	Original Construction	1900	Erie
X: -9208118.01956737, Y: 5079270.54620455, Z: NaN	ERI0141003	17	356497	4590162	Maurice Rinderly House	922 W Washington St	Sandusky	Eastlake	Element Present	Single Dwelling	Original Construction	1900	Erie
X: -9208191.09821054, Y: 5079326.6152956, Z: NaN	ERI0141103	17	356443	4590205	Wasco Enterprises	927 W Washington St	Sandusky	Vernacular	Dominant Style	Retail Store/Shop	Original Construction	1880	Erie

X: -9208190.09247151, Y: 5079275.80042981, Z: NaN	ERI0141203		17	356443	4590167	Factory Furniture Outlet	Hallmark Furn	932 W Washington St	Sandusky	Second Renaissance Revival	Dominant Style	Retail Store/Shop		Original Construction	1900	Erie
X: -9208202.1266942, Y: 5079345.12444147, Z: NaN	ERI0141303		17	356435	4590219	OH State Liquor State #181	Link's Hall	937 W Washington St	Sandusky	Not Discernable from OHI Form	Dominant Style	Fraternal/ Patriotic Org		Original Construction	1870	Erie
X: -9208247.93446479, Y: 5079302.74166546, Z: NaN	ERI0141403		17	356400	4590188	Raymond Montgomery House		1001 W Washington St	Sandusky	Italianate	Element Present	Retail Store/Shop		Original Construction	1880	Erie
X: -9208241.04356911, Y: 5079223.95134183, Z: NaN	ERI0141503		17	356404	4590129	Robert W Butler House		1010 W Washington St	Sandusky	Eastlake	Element Present	Single Dwelling		Original Construction	1880	Erie
X: -9208256.92437683, Y: 5079218.28409383, Z: NaN	ERI0141603		17	356392	4590125			1014 W Washington St	Sandusky	Italianate	Element Present	Single Dwelling	Barn	Original Construction	1880	Erie
X: -9208285.47540997, Y: 5079314.03384893, Z: NaN	ERI0141703		17	356372	4590197	Lehrer Clinic		1015 W Washington St	Sandusky	Greek Revival	Element Present	Unknown Use		Original Construction	1848	Erie

X: -9208271.44646361, Y: 5079211.30613569, Z: NaN	ERI0141803	17	356381	4590120	James W Cattell House		1018 W Washington St	Sandusky	Italianate	Element Present	Single Dwelling		Original Construction	1880	Erie
X: -9208329.01548299, Y: 5079291.76235121, Z: NaN	ERI0141903	17	356339	4590181	Randy Weaver House		1105 W Washington St	Sandusky	Vernacular	Dominant Style	Single Dwelling		Original Construction	1860	Erie
X: -9208319.11519314, Y: 5079195.64141497, Z: NaN	ERI0142003	17	356345	4590109			1108-1110 W Washington St	Sandusky	Vernacular	Dominant Style	Single Dwelling		Original Construction	1870	Erie
X: -9208346.93291437, Y: 5079187.06073844, Z: NaN	ERI0142103	17	356324	4590103	Wichman's Food Market		1118 W Washington St	Sandusky	Italianate	Element Present	Retail Store/Shop		Original Construction	1890	Erie
X: -9208379.03105759, Y: 5079259.99738004, Z: NaN	ERI0142203	17	356301	4590158	Cronin's Tavern	Henry Lotz House	1119 W Washington St	Sandusky	Vernacular	Dominant Style	Single Dwelling	Retail Store/Shop	Original Construction	1852	Erie
X: -9208207.78201451, Y: 5078890.18194885, Z: NaN	ERI0150803	17	356424	4589879	Robert Krueger House		434 Shelby St	Sandusky	Vernacular	Dominant Style	Single Dwelling		Original Construction	1880	Erie

X: -9208330.49601827, Y: 5079164.64658446, Z: NaN	ERI0120403	17	356336	4590086	Elise Bahnsen House	312 Shelby St	Sandusky	Vernacular	Dominant Style	Single Dwelling	Original Construction	1828	Erie
X: -9208360.74741046, Y: 5079077.09105176, Z: NaN	ERI0120503	17	356312	4590021	Donald Gruelich House	325 Shelby St	Sandusky	Not Discernable from OHI Form	Dominant Style	Single Dwelling	Original Construction	1890	Erie
X: -9208404.41127175, Y: 5079128.39251575, Z: NaN	ERI0120603	17	356280	4590060	Melvin Wolcott House	327 Shelby	Sandusky	Eastlake			Original/ Most significant construction	ca. 1870	Erie
X: -9208290.43181184, Y: 5079093.20689987, Z: NaN	ERI0120703	17	356365	4590032	Ronald Johnson House	328 Shelby St	Sandusky	Vernacular	Dominant Style	Single Dwelling	Original Construction	1890	Erie
X: -9208282.06787198, Y: 5079074.64526473, Z: NaN	ERI0120803	17	356371	4590018	Elda Shaw House	334 Shelby St	Sandusky	Vernacular	Dominant Style	Single Dwelling	Original Construction	1870	Erie
X: -9208327.77607999, Y: 5078960.02847466, Z: NaN	ERI0120903	17	356335	4589933	Bernard O'Reilly House	409 Shelby St	Sandusky	Vernacular	Dominant Style	Single Dwelling	Original Construction	1870	Erie

X: -9207973.11773269, Y: 5079154.36913952, Z: NaN	ERI0011803	17	356604	4590073	Ehnsberger's Tavern	Frank N Wetzler's Groceries	902 W Adams St	Sandusky	Italianate	Element Present	Restaurant/Bar	Original Construction	1880	Erie
X: -9207988.40663737, Y: 5079186.17091677, Z: NaN	ERI0011903	17	356593	4590097	James Koehler House		907 W Adams St	Sandusky	Federal	Dominant Style	Single Dwelling	Original Construction	1850	Erie
X: -9208018.86265069, Y: 5079176.20099012, Z: NaN	ERI0012003	17	356570	4590090			909 W Adams St	Sandusky	Greek Revival	Element Present	Residential Domestic	Original Construction	1850	Erie
X: -9208061.47708109, Y: 5079107.12864766, Z: NaN	ERI0012103	17	356537	4590039	David Painter House	Ernst Von Schulenburg House	922 W Adams St	Sandusky	Vernacular	Dominant Style	Single Dwelling	Original Construction	1874	Erie
X: -9208085.28851018, Y: 5079165.51535689, Z: NaN	ERI0012203	17	356520	4590083	Lillian J Snyder House		925 W Adams St	Sandusky	Italianate	Element Present	Single Dwelling	Original Construction	1880	Erie
X: -9208057.29531918, Y: 5079097.84770971, Z: NaN	ERI0012303	17	356540	4590032	Helen Balduff House		926 W Adams St	Sandusky	Greek Revival	Element Present	Single Dwelling	Original Construction	1853	Erie

X: -9208098.50488482, Y: 5079159.90141872, Z: NaN	ERI0012403	17	356510	4590079		Samuel J Kaser House	927 W Adams St	Sandusky	Vernacular	Dominant Style	Single Dwelling	Original Construction	1860	Erie
X: -9208069.17941037, Y: 5079092.26035494, Z: NaN	ERI0012503	17	356531	4590028	Dan Q Brown House		930 W Adams St	Sandusky	Queen Anne	Dominant Style	Single Dwelling	Original Construction	1897	Erie
X: -9208107.77750117, Y: 5079157.04142437, Z: NaN	ERI0012603	17	356503	4590077	Albert L Ringle House		931 W Adams St	Sandusky	Vernacular	Dominant Style	Single Dwelling	Original Construction	1860	Erie
X: -9208165.66321918, Y: 5079051.54619049, Z: NaN	ERI0012703	17	356458	4589999	Brick Block	Mad River Block	1002-1018 W Adams St	Sandusky	Greek Revival	Dominant Style	Row House	Original Construction	1849	Erie
X: -9208209.48475162, Y: 5079110.87166794, Z: NaN	ERI0012803	17	356426	4590044	Beatrice Smith House		1013 W Adams St	Sandusky	Queen Anne	Element Present	Single Dwelling	Original Construction	1890	Erie
X: -9208215.81046827, Y: 5079026.46884208, Z: NaN	ERI0012903	17	356420	4589981	James Dale House		1104 W Adams St	Sandusky	Greek Revival	Element Present	Single Dwelling	Original Construction	1850	Erie

X: -9208263.94651434, Y: 5079101.76079457, Z: NaN	ERI0013003	17	356385	4590038	Corrine Tremaine House		1105 W Adams St	Sandusky	Greek Revival	Element Present	Single Dwelling		Original Construction	1860	Erie
X: -9208243.83958326, Y: 5079028.58618035, Z: NaN	ERI0013103	17	356399	4589983	Winters House		1106 W Adams St	Sandusky	Vernacular	Dominant Style	Single Dwelling		Original Construction	1850	Erie
X: -9208442.36357271, Y: 5079025.9686104, Z: NaN	ERI0015303	17	356250	4589984	Robert Windan House		337 Camp St	Sandusky	Italianate	Element Present	Retail Store/Shop		Original Construction	1870	Erie
X: -9208440.64109175, Y: 5078939.05137392, Z: NaN	ERI0015403	17	356250	4589919	Candace Crittendon House	West Liberties School	415 Camp St	Sandusky			Single Dwelling	School	Original Construction	1850	Erie
X: -9208359.81716312, Y: 5078828.29508567, Z: NaN	ERI0015503	17	356309	4589835	Magdalen Lafene House		446 Camp St	Sandusky	Italianate	Element Present	Retail Store/Shop	Restaurant/Bar	Original Construction	1870	Erie
X: -9208428.63955699, Y: 5078804.18277103, Z: NaN	ERI0015603	17	356257	4589818	Carl E Skaggs House	Henry Zimmerman House	503 Camp St	Sandusky	Italianate	Element Present	Single Dwelling		Original Construction	1863	Erie

X: -9208437.60102398, Y: 5078718.39223748, Z: NaN	ERI0015703	17	356249	4589754	Wilbur Opp House		519 Camp St	Sandusky	Greek Revival	Element Present	Single Dwelling	Original Construction	1860	Erie
X: -9208362.01252238, Y: 5078737.28848924, Z: NaN	ERI0015803	17	356306	4589767	Stasia Gagen House		522 Camp St	Sandusky	Italianate	Element Present	Single Dwelling	Original Construction	1870	Erie
X: -9208426.11067708, Y: 5078542.04907559, Z: NaN	ERI0015903	17	356255	4589622	Paul A Farrar House		621 Camp St	Sandusky	Italianate	Element Present	Single Dwelling	Original Construction	1880	Erie
X: -9208415.00324986, Y: 5078519.53032862, Z: NaN	ERI0016003	17	356263	4589605	Angie's Beauty Shop	Kelly's Barber Shop	623 Camp St	Sandusky	Italianate	Element Present	Retail Store/Shop	Original Construction	1870	Erie
X: -9208425.55428892, Y: 5078513.96943012, Z: NaN	ERI0016103	17	356255	4589601	Harold Ramey House		625 Camp St	Sandusky	Greek Revival	Element Present	Single Dwelling	Original Construction	1850	Erie
X: -9208691.05510963, Y: 5078730.72669494, Z: NaN	ERI0025803	17	356059	4589767	Harry M Peless Jr House		518 Clinton St	Sandusky	Vernacular	Dominant Style	Single Dwelling	Original Construction	1860	Erie

X: -9208745.28564188, Y: 5078575.81194709, Z: NaN	ERI0025903	17	356016	4589652	Florence D Martin House		609 Clinton St	Sandusky	Italianate	Dominant Style	Single Dwelling		Original Construction	1870	Erie
X: -9208354.78155435, Y: 5079515.99507859, Z: NaN	ERI0083603	17	356323	4590349	Jose L. Rodriguez House	Unknown	129 McDonough St	Sandusky	No academic style - Vernacular		Single Dwelling		Original/ Most significant construct	1890	Erie
X: -9208165.66239471, Y: 5079253.54491401, Z: NaN	ERI0083703	17	356461	4590150	Mary Stoll House		308 McDonough St	Sandusky	Italianate	Dominant Style	Single Dwelling		Original Construction	1870	Erie
X: -9208155.93985614, Y: 5079233.67215568, Z: NaN	ERI0083803	17	356468	4590135	Arthur Tanchon House		312 McDonough St	Sandusky	Vernacular	Dominant Style	Single Dwelling		Original Construction	1850	Erie
X: -9208215.20188067, Y: 5079197.71094153, Z: NaN	ERI0083903	17	356423	4590109	Gerald Roth House		315 McDonough St	Sandusky	Eastlake	Dominant Style	Single Dwelling	Secondary Structure (Residential)	Original Construction	1880	Erie
X: -9208148.98765068, Y: 5079219.09528314, Z: NaN	ERI0084003	17	356473	4590124	Donald Curtis House		316 McDonough St	Sandusky	Italianate	Dominant Style	Single Dwelling		Original Construction	1870	Erie

X: -9208200.15042131, Y: 5079177.94444159, Z: NaN	ERI0084103	17	356434	4590094	William Biliard House	317-321 McDonough St	Sandusky	Italianate	Dominant Style	Single Dwelling	Original Construction	1870	Erie
X: -9208143.39415021, Y: 5079205.82913221, Z: NaN	ERI0084203	17	356477	4590114	Lillina Gerfen House	318 McDonough St	Sandusky	Vernacular	Dominant Style	Single Dwelling	Original Construction	1860	Erie
X: -9208132.23365468, Y: 5079180.63409091, Z: NaN	ERI0084303	17	356485	4590095	Isabel Groot House	326 McDonough St	Sandusky	Vernacular	Dominant Style	Single Dwelling	Original Construction	1850	Erie
X: -9208192.72180038, Y: 5079139.29785579, Z: NaN	ERI0084403	17	356439	4590065		327 McDonough St	Sandusky	Italianate	Dominant Style	Single Dwelling	Original Construction	1880	Erie
X: -9208130.13416414, Y: 5079141.88138609, Z: NaN	ERI0084503	17	356486	4590066	Elmer Beverick House	332 McDonough St	Sandusky	Vernacular	Dominant Style	Single Dwelling	Original Construction	1860	Erie
X: -9208070.94456904, Y: 5079046.74247308, Z: NaN	ERI0084603	17	356529	4589994	Dean Pavia House	414 McDonough St	Sandusky	Vernacular	Dominant Style	Single Dwelling	Original Construction	1870	Erie

X: -9208460.80621353, Y: 5078477.15021638, Z: NaN	ERI0097203	17	356228	4589574	Geraldine D Lonz House	1413 W Monroe St	Sandusky	Vernacular	Dominant Style	Single Dwelling	Original Construction	1880	Erie
X: -9208596.33745542, Y: 5079330.57902219, Z: NaN	ERI0102903	17	356139	4590214	Joyce A Ruffin House	201-201 1/2 Pearl St	Sandusky	Italianate	Element Present	Single Dwelling	Original Construction	1870	Erie
X: -9208597.27184105, Y: 5079310.49393613, Z: NaN	ERI0103003	17	356138	4590199	John Reyna House	207 Pearl St	Sandusky	Vernacular	Dominant Style	Single Dwelling	Original Construction	1880	Erie
X: -9208528.22079105, Y: 5079188.79798824, Z: NaN	ERI0103103	17	356188	4590107	Theresa Carmella House	306 Pearl St	Sandusky	Vernacular	Dominant Style	Single Dwelling	Original Construction	1890	Erie
X: -9208533.78140841, Y: 5078998.72917631, Z: NaN	ERI0103203	17	356181	4589965	Ruth Winland House	402-404 Pearl St	Sandusky	Vernacular	Dominant Style	Double	Original Construction	1850	Erie
X: -9208533.89402406, Y: 5078937.19206272, Z: NaN	ERI0103303	17	356180	4589919	Roberta Williams House	412 Pearl St	Sandusky	Vernacular	Dominant Style	Single Dwelling	Original Construction	1880	Erie

X: -9208587.12834803, Y: 5078933.45483084, Z: NaN	ERI0103403	17	356140	4589917		417 Pearl St	Sandusky	Eastlake	Element Present	Single Dwelling	Original Construction	1880	Erie
X: -9208585.34533543, Y: 5078910.74935968, Z: NaN	ERI0103503	17	356141	4589900	Mary Sterling House	421 Pearl St	Sandusky	Eastlake	Element Present	Single Dwelling	Original Construction	1880	Erie
X: -9208530.63310633, Y: 5078772.7201193, Z: NaN	ERI0103603	17	356180	4589796	Michael Ross House	510 Pearl St	Sandusky	Eastlake	Element Present	Single Dwelling	Original Construction	1880	Erie
X: -9208585.62922104, Y: 5078723.46656432, Z: NaN	ERI0103703	17	356138	4589760	Edward Chapman House	515 Pearl St	Sandusky	Vernacular	Dominant Style	Single Dwelling	Original Construction	1870	Erie
X: -9208528.58516303, Y: 5078736.64345958, Z: NaN	ERI0103803	17	356181	4589769	James Kollman House	518 Pearl St	Sandusky	Vernacular	Dominant Style	Single Dwelling	Original Construction	1860	Erie
X: -9208591.78613316, Y: 5078697.92783853, Z: NaN	ERI0103903	17	356133	4589741	George Gillingham House	527 Pearl St	Sandusky	Vernacular	Dominant Style	Single Dwelling	Original Construction	1860	Erie

X: -9208590.0827227, Y: 5078679.23435334, Z: NaN	ERI0104003	17	356134	4589727		529 Pearl St	Sandusky	Greek Revival	Element Present	Single Dwelling	Original Construction	1850	Erie
X: -9208523.52831427, Y: 5078683.23714063, Z: NaN	ERI0104103	17	356184	4589729	Stella McLoughlin House	530 Pearl St	Sandusky	Vernacular	Dominant Style	Single Dwelling	Original Construction	1850	Erie
X: -9208521.82503957, Y: 5078664.54366904, Z: NaN	ERI0104203	17	356185	4589715	Terrence L Welfle House	534 Pearl St	Sandusky	Greek Revival	Element Present	Single Dwelling	Original Construction	1850	Erie
X: -9208322.10304661, Y: 5078942.75123138, Z: NaN	ERI0121003	17	356339	4589920	Prince Perdue House	411 Shelby St	Sandusky	Vernacular	Dominant Style	Single Dwelling	Original Construction	1860	Erie
X: -9208249.46812236, Y: 5078976.30304901, Z: NaN	ERI0121103	17	356394	4589944	CA Hacker House	414 Shelby St	Sandusky	Vernacular	Dominant Style	Single Dwelling	Original Construction	1880	Erie
X: -9208316.56244426, Y: 5078932.15992276, Z: NaN	ERI0121203	17	356343	4589912	Joseph Davidson House	415 Shelby St	Sandusky	Stick	Element Present	Single Dwelling	Original Construction	1880	Erie

X: -9208234.28459856, Y: 5078949.85112046, Z: NaN	ERI012130003	17	356405	4589924	Oswald House	418 Shelby St	Sandusky	Vernacular	Dominant Style	Single Dwelling	Original Construction	1850	Erie
X: -9208304.06965428, Y: 5078906.99232924, Z: NaN	ERI012140003	17	356352	4589893	Milton T White House	421 Shelby St	Sandusky	Vernacular	Dominant Style	Single Dwelling	Original Construction	1880	Erie
X: -9208226.02677537, Y: 5078936.63843622, Z: NaN	ERI012150003	17	356411	4589914	David Olds House	422 Shelby St	Sandusky	Vernacular	Dominant Style	Single Dwelling	Original Construction	1860	Erie
X: -9208298.50261387, Y: 5078895.06387124, Z: NaN	ERI012160003	17	356356	4589884	Evelyn Hacker House	423 Shelby St	Sandusky	Eastlake	Element Present	Single Dwelling	Original Construction	1880	Erie
X: -9208217.63663418, Y: 5078916.73985804, Z: NaN	ERI012170003	17	356417	4589899	Jerry Burns House	428 Shelby St	Sandusky	Vernacular	Dominant Style	Single Dwelling	Original Construction	1860	Erie
X: -9208212.0167592, Y: 5078902.13697888, Z: NaN	ERI012180003	17	356421	4589888	Ethel Keeling house	430 Shelby St	Sandusky	Vernacular	Dominant Style	Single Dwelling	Original Construction	1850	Erie

X: -9208164.71158017, Y: 5078801.41360153, Z: NaN	ERI0121903	17	356455	4589812	Edward M Naufel House	512 Shelby St	Sandusky	Vernacular	Dominant Style	Single Dwelling		Original Construction	1850	Erie
X: -9208238.51885248, Y: 5078759.8135644, Z: NaN	ERI0122003	17	356399	4589782		515 Shelby St	Sandusky	Eastlake	Element Present	Single Dwelling		Original Construction	1870	Erie
X: -9208202.53293319, Y: 5078692.30830844, Z: NaN	ERI0122103	17	356425	4589731	William Williamson House	533 Shelby St	Sandusky	Vernacular	Dominant Style	Single Dwelling		Original Construction	1860	Erie
X: -9208129.84652942, Y: 5078723.1840227, Z: NaN	ERI0122203	17	356480	4589753	Norbert F Mehling House	534 Shelby St	Sandusky	Greek Revival	Element Present	Retail Store/Shop	Single Dwelling	Original Construction	1850	Erie
X: -9208176.1635977, Y: 5078639.32632069, Z: NaN	ERI0122303	17	356444	4589691		603 Shelby St	Sandusky	Italianate	Element Present	Retail Store/Shop		Original Construction	1870	Erie
X: -9208162.39234593, Y: 5078616.86008099, Z: NaN	ERI0122403	17	356454	4589674	Mildred A Wirsch House	609 Shelby St	Sandusky	Vernacular	Dominant Style	Single Dwelling		Original Construction	1870	Erie

X: -9208144.25435881, Y: 5078575.75351557, Z: NaN	ERI0122503	17	356467	4589643	Grace M Quinn House	619 Shelby St	Sandusky	Vernacular	Dominant Style	Single Dwelling	Original Construction	1850	Erie
X: -9208074.0477877, Y: 5078597.21543594, Z: NaN	ERI0122603	17	356520	4589658	Paul A Mantey House	622 Shelby St	Sandusky	Vernacular	Dominant Style	Single Dwelling	Original Construction	1850	Erie
X: -9207933.14620941, Y: 5079020.05308517, Z: NaN	ERI0066903	17	356632	4589972	Richard Lentz House	905 W Jefferson St	Sandusky	Vernacular	Dominant Style	Single Dwelling	Original Construction	1850	Erie
X: -9207945.03028164, Y: 5079014.46592921, Z: NaN	ERI0067003	17	356623	4589968	Isaac Aldridge House	909 W Jefferson St	Sandusky	Vernacular	Dominant Style	Single Dwelling	Original Construction	1870	Erie
X: -9208011.0320839, Y: 5078982.38593167, Z: NaN	ERI0067103	17	356573	4589945		927 W Jefferson St	Sandusky	Vernacular	Dominant Style	Single Dwelling	Original Construction	1860	Erie
X: -9208097.13169012, Y: 5078888.37115158, Z: NaN	ERI0067203	17	356507	4589876	Loretta Lawrence House	1010 W Jefferson St	Sandusky	Eastlake	Element Present	Single Dwelling	Original Construction	1880	Erie

X: -9208122.17856705, Y: 5078874.49572146, Z: NaN	ERI0067303	17	356488	4589866	William E Spayd House	1016 W Jefferson St	Sandusky	Vernacular	Dominant Style	Single Dwelling	Original Construction	1850	Erie
X: -9208268.71809986, Y: 5078871.57843944, Z: NaN	ERI0067403	17	356378	4589866	Arth F Gerold House	1203 W Jefferson St	Sandusky	Vernacular	Dominant Style	Single Dwelling	Original Construction	1860	Erie
X: -9208313.64137103, Y: 5078851.95586963, Z: NaN	ERI0067503	17	356344	4589852	Glenn J Gerold House	1215 W Jefferson St	Sandusky	Queen Anne	Element Present	Single Dwelling	Original Construction	1890	Erie
X: -9208301.97776227, Y: 5078801.35579058, Z: NaN	ERI0067603	17	356352	4589814	Karen Doerner House	1720 W Jefferson St	Sandusky	Italianate	Element Present	Single Dwelling	Original Construction	1870	Erie
X: -9208336.2962925, Y: 5078784.61986102, Z: NaN	ERI0067703	17	356326	4589802	Deborah A Marty House	1724 W Jefferson St	Sandusky	Vernacular	Dominant Style	Single Dwelling	Original Construction	1860	Erie
X: -9208360.03686636, Y: 5078772.10766837, Z: NaN	ERI0067803	17	356308	4589793	David F Davis House	1308 W Jefferson St	Sandusky	Vernacular	Dominant Style	Single Dwelling	Original Construction	1850	Erie

X: -9208366.61821507, Y: 5078767.9634723, Z: NaN	ERI0067903	17	356303	4589790	Cue to Ale Pub	Vie's Tavern	1310 W Jefferson St	Sandusky	Italianate	Element Present	Restaurant/Bar	Original Construction	1880	Erie
X: -9208500.11909245, Y: 5078846.90170408, Z: NaN	ERI0068003	17	356204	4589851	Mary Curtin House		1407-1409 W Jefferson St	Sandusky	Vernacular	Dominant Style	Double	Original Construction	1890	Erie
X: -9208476.37852752, Y: 5078859.41433943, Z: NaN	ERI0068103	17	356222	4589860	Mario Barone House		1413 W Jefferson St	Sandusky	Greek Revival	Element Present	Single Dwelling	Original Construction	1850	Erie
X: -9208505.93170483, Y: 5078803.97956411, Z: NaN	ERI0068203	17	356199	4589819	Edwin P Mayer House		1420 W Jefferson St	Sandusky	Vernacular	Dominant Style	Single Dwelling	Original Construction	1870	Erie
X: -9208633.60149067, Y: 5078857.61618272, Z: NaN	ERI0068303	17	356104	4589861	Holy Angels School		1601 W Jefferson St	Sandusky	Romanesque Revival	Dominant Style	Church School	Original Construction	1875	Erie
X: -9208632.16321629, Y: 5078852.29408513, Z: NaN	ERI0068403	17	356105	4589857	Holy Angels Rectory		1605 W Jefferson St	Sandusky	Queen Anne	Dominant Style	Rectory/Parsonage	Original Construction	1895	Erie

X: -9208664.37979013, Y: 5078796.80571671, Z: NaN	ERI0068503	17	356080	4589816			1606 W Jefferson St	Sandusky	Vernacular	Dominant Style	Double	Original Construction	1860	Erie
X: -9208685.64134846, Y: 5078793.70600371, Z: NaN	ERI0068603	17	356064	4589814	Earl Layhue House		1610 W Jefferson St	Sandusky	Vernacular	Dominant Style	Single Dwelling	Original Construction	1850	Erie
X: -9208708.31466165, Y: 5078794.5911358, Z: NaN	ERI0068703	17	356047	4589815	Armbruster Bakery	Knoerle Bakery	1614 W Jefferson St	Sandusky	Other	Dominant Style	Retail Store/Shop	Original Construction	1870	Erie
X: -9208902.73071112, Y: 5078786.69532783, Z: NaN	ERI0068803	17	355901	4589812			1802 W Jefferson St	Sandusky	Not Discernable from OHI Form	Dominant Style	Single Dwelling	Original Construction	1870	Erie
X: -9208933.29071373, Y: 5078782.07157919, Z: NaN	ERI0068903	17	355878	4589809	Frank Goblish House		1812 W Jefferson St	Sandusky	Vernacular	Dominant Style	Single Dwelling	Original Construction	1890	Erie
X: -9208047.72855614, Y: 5079287.99785892, Z: NaN	ERI0070003	17	356550	4590174	James Kleinschmidt House	Edward P Brohl House	313-315 Lawrence St	Sandusky	Colonial Revival	Dominant Style	Single Dwelling	Original Construction	1904	Erie

X: -9208027.03102892, Y: 5079252.29016605, Z: NaN	ERI0070203	17	356565	4590147	John Daniel House	Melville-Milne House	319 Lawrence St	Sandusky	Not Discernable from OHI Form	Dominant Style	Single Dwelling	Original Construction	1840	Erie
X: -9208014.56499207, Y: 5079228.45858644, Z: NaN	ERI0070403	17	356574	4590129	Bates-Cockrem House	George Wallace House	325 Lawrence St	Sandusky	Federal	Element Present	Single Dwelling	Original Construction	1840	Erie
X: -9207951.62780774, Y: 5079078.54556235, Z: NaN	ERI0070603	17	356619	4590016	Frank Freda House		417 Lawrence St	Sandusky	Vernacular	Dominant Style	Single Dwelling	Original Construction	1860	Erie
X: -9207946.03466344, Y: 5079065.27948137, Z: NaN	ERI0070703	17	356623	4590006	Charles Ward House		421 Lawrence St	Sandusky	Vernacular	Dominant Style	Single Dwelling	Original Construction	1860	Erie
X: -9207934.87485192, Y: 5079040.08456173, Z: NaN	ERI0070903	17	356631	4589987	Ron Ryerson House		427 Lawrence St	Sandusky	Italianate	Element Present	Single Dwelling	Original Construction	1870	Erie
X: -9207930.64038372, Y: 5079028.12923496, Z: NaN	ERI0071003	17	356634	4589978	James Damm House	Louis Westfall House	429 Lawrence St	Sandusky	Greek Revival	Element Present	Single Dwelling	Original Construction	1850	Erie

X: -9207925.04729918, Y: 5079014.86320935, Z: NaN	ERI0071103	17	356638	4589968	George Krueger House	431 Lawrence St	Sandusky	Vernacular	Dominant Style	Single Dwelling	Original Construction	1850	Erie
X: -9208514.49427225, Y: 5079235.8929115, Z: NaN	ERI0071703	17	356199	4590142	Eral Johnston House	1416 Lincoln St	Sandusky	Eastlake	Element Present	Single Dwelling	Original Construction	1880	Erie
X: -9207937.25427341, Y: 5078823.32833678, Z: NaN	ERI0074103	17	356626	4589825	Roger A Brown House	925 W Madison St	Sandusky	Italianate	Element Present	Single Dwelling	Original Construction	1880	Erie
X: -9208041.33235863, Y: 5078762.40024818, Z: NaN	ERI0074203	17	356547	4589781	Elizabeth J Braun House	1011 W Madison St	Sandusky	Vernacular	Dominant Style	Single Dwelling	Original Construction	1870	Erie
X: -9208024.20947047, Y: 5078705.22049718, Z: NaN	ERI0074303	17	356559	4589738	James T Marlsbury House	1012 W Madison St	Sandusky	Vernacular	Dominant Style	Single Dwelling	Original Construction	1880	Erie
X: -9208185.22399569, Y: 5078625.7692825, Z: NaN	ERI0074503	17	356437	4589681	Robert S Byington House	1210 W Madison St	Sandusky	Vernacular	Dominant Style	Single Dwelling	Original Construction	1880	Erie

X: -9208202.22428865, Y: 5078609.37885942, Z: NaN	ERI0074603	17	356424	4589669	Ernest P Gast House		1216 W Madison St	Sandusky	Eastlake	Element Present	Single Dwelling	Original Construction	1880	Erie
X: -9208240.87418081, Y: 5078676.83049586, Z: NaN	ERI0074703	17	356396	4589720	Donald P Rotsinger House		1219 W Madison St	Sandusky	Eastlake	Element Present	Single Dwelling	Original Construction	1880	Erie
X: -9208231.37257906, Y: 5078600.77254275, Z: NaN	ERI0074803	17	356402	4589663	Kenneth R Jesberger House		1220 W Madison St	Sandusky	Vernacular	Dominant Style	Single Dwelling	Original Construction	1880	Erie
X: -9208256.55087193, Y: 5078593.58286594, Z: NaN	ERI0074903	17	356383	4589658			1228 W Madison St	Sandusky	Eastlake	Element Present	Single Dwelling	Original Construction	1880	Erie
X: -9208273.68335369, Y: 5078583.8780438, Z: NaN	ERI0075003	17	356370	4589651			1232 W Madison St	Sandusky	Vernacular	Dominant Style	Single Dwelling	Original Construction	1880	Erie
X: -9208331.97155263, Y: 5078633.54830287, Z: NaN	ERI0075103	17	356327	4589689	Jacks Feltner House	Lentz House	1309 W Madison St	Sandusky	Vernacular	Dominant Style	Single Dwelling	Original Construction	1890	Erie

X: -9208452.50039994, Y: 5078663.25050759, Z: NaN	ERI0075203	17	356237	4589713	Daniel L Miller House	1409 W Madison St	Sandusky	Vernacular	Dominant Style	Single Dwelling	Original Construction	1870	Erie
X: -9208808.20973705, Y: 5078657.49079288, Z: NaN	ERI0075303	17	355970	4589714	Robert L Wilson House	1717 W Madison St	Sandusky	Vernacular	Dominant Style	Single Dwelling	Original Construction	1880	Erie
X: -9208433.42843049, Y: 5079113.09906769, Z: NaN	ERI0088303	17	356258	4590049		301-303 Melville St	Sandusky	Vernacular	Dominant Style	Double	Original Construction	1860	Erie
X: -9208523.84630043, Y: 5078968.15982729, Z: NaN	ERI0088403	17	356188	4589942	Clyde Williams House	441 Melville St	Sandusky	Eastlake	Element Present	Single Dwelling	Original Construction	1880	Erie
X: -9208123.33315962, Y: 5079000.21750403, Z: NaN	ERI0084703	17	356489	4589960	Ronald Wilson House	417 McDonough St	Sandusky	Eastlake	Element Present	Single Dwelling	Original Construction	1870	Erie
X: -9208062.58109088, Y: 5079028.18072675, Z: NaN	ERI0084803	17	356535	4589980	Ronald Harple House	418 McDonough St	Sandusky	Vernacular	Dominant Style	Single Dwelling	Original Construction	1860	Erie

X: -9208056.98782616, Y: 5079014.91478128, Z: NaN	ERI0084903	17	356539	4589970	Petrina Nielson House	422 McDonough St	Sandusky	Vernacular	Dominant Style	Single Dwelling		Original Construction	1860	Erie
X: -9208113.53161473, Y: 5078976.33364514, Z: NaN	ERI0085003	17	356496	4589942		423 McDonough St	Sandusky	Vernacular	Dominant Style	Single Dwelling		Original Construction	1870	Erie
X: -9208107.93831243, Y: 5078963.0678007, Z: NaN	ERI0085103	17	356500	4589932	Clarence Lilje House	427 McDonough St	Sandusky	Vernacular	Dominant Style	Single Dwelling		Original Construction	1880	Erie
X: -9207992.74572854, Y: 5078866.36897558, Z: NaN	ERI0085203	17	356585	4589858	Mary E Miller House	516 McDonough St	Sandusky	Vernacular	Dominant Style	Single Dwelling		Original Construction	1870	Erie
X: -9208032.53604598, Y: 5078789.32897652, Z: NaN	ERI0085303	17	356554	4589801	White Cross Beauty Shop	527 McDonough St	Sandusky	Italianate	Element Present	COMMERCIAL	Residential Domestic	Original Construction	1870	Erie
X: -9208000.41572786, Y: 5078715.05746979, Z: NaN	ERI0085403	17	356577	4589745		605 McDonough St	Sandusky			Single Dwelling		Original Construction	1870	Erie

X: -9208215.27288718, Y: 5079470.61353647, Z: NaN	ERI0082203	17	356427	4590313	Jason Ninke		920 W Market St	Sandusky	Italianate		Single Dwelling	Original/ Most significant construct	c. 1890	Erie
X: -9208229.84832904, Y: 5079466.30996434, Z: NaN	ERI0082303	17	356416	4590310	Leonard Mitchell House		926 W Market St	Sandusky	Greek Revival	Element Present	Single Dwelling	Original Construction	1850	Erie
X: -9208290.51500511, Y: 5079501.22194857, Z: NaN	ERI0082403	17	356371	4590337			933 W Market St	Sandusky	Italianate	Element Present	Single Dwelling	Original Construction	1870	Erie
X: -9208336.77340069, Y: 5079481.57141239, Z: NaN	ERI0082503	17	356336	4590323	Mary Rose and Thomas Hayes	Dorthy Pfanner House	1003 W Market St	Sandusky	No academic style - Vernacular		Single Dwelling	Original/ Most significant construct	c. 1890	Erie
X: -9208360.56865553, Y: 5079471.73280344, Z: NaN	ERI0082603	17	356318	4590316	Robert Riedy		1009 W Market St	Sandusky	Italianate		Single Dwelling	Original/ Most significant construct	c. 1870	Erie
X: -9208377.75555817, Y: 5079464.70140337, Z: NaN	ERI0082703	17	356305	4590311			1011 W Market St	Sandusky	Vernacular	Dominant Style	Single Dwelling	Original Construction	1875	Erie

X: -9208512.61850487, Y: 5079342.95101175, Z: NaN	ERI0082803	17	356202	4590222	Joseph Swain House	1404 W Market St	Sandusky	Vernacular	Dominant Style	Single Dwelling	Original Construction	1880	Erie
X: -9208527.16709604, Y: 5079337.30981364, Z: NaN	ERI0082903	17	356191	4590218	Donald Natestine House	1408 W Market St	Sandusky	Eastlake	Element Present	Single Dwelling	Original Construction	1880	Erie
X: -9208264.99591014, Y: 5079020.1385349, Z: NaN	ERI0013203	17	356383	4589977	John Seiler House	1114 W Adams St	Sandusky	Vernacular	Dominant Style	Single Dwelling	Original Construction	1860	Erie
X: -9208374.47448113, Y: 5079029.99710664, Z: NaN	ERI0013303	17	356301	4589986	John's Body Shop	1209 W Adams St	Sandusky	Vernacular	Dominant Style	Mill/Processing/Manufacturing Facility	Original Construction	1860	Erie
X: -9208369.25935334, Y: 5078968.56596186, Z: NaN	ERI0013403	17	356304	4589940		1218 W Adams St	Sandusky	Vernacular	Dominant Style	Single Dwelling	Original Construction	1860	Erie
X: -9208393.29175198, Y: 5078970.76248872, Z: NaN	ERI0013503	17	356286	4589942	Linda Ortner House	1220 W Adams St	Sandusky	Greek Revival	Element Present	Single Dwelling	Original Construction	1850	Erie

X: -9208394.942435, Y: 5079457.66997805, Z: NaN	ERI0251403	17	356292	4590306	Ronald Gangwisch		1015 W Market St	Sandusky	No academic style - Vernacular	RESIDENTIAL/DOMESTIC	Original/ Most significant construct	1890	Erie
X: -9208406.82675885, Y: 5079452.08199415, Z: NaN	ERI0251503	17	356283	4590302	Bryan Bauman and Agnes Smith		1101 W Market St	Sandusky	No academic style - Vernacular	RESIDENTIAL/DOMESTIC	Original/ Most significant construct	1890	Erie
X: -9208384.42437435, Y: 5079397.67959966, Z: NaN	ERI0251603	17	356299	4590261	Juan Antonio Colon House		1102 W Market St	Sandusky	Bungalow	Single Dwelling	Original/ Most significant construct	1920	Erie
X: -9208245.72954069, Y: 5079460.64258649, Z: NaN	ERI0251703	17	356404	4590306	Chester Yanushewski		928 W Market St	Sandusky	Not Determined	Single Dwelling	Original/ Most significant construct	1860	Erie
X: -9208418.71106859, Y: 5079446.49399898, Z: NaN	ERI0251803	17	356274	4590298	Nellie B. Thomas House	Unknown	1103 W Market St	Sandusky	No academic style - Vernacular	STORAGE	Original/ Most significant construct	1890	Erie
X: -9208405.55487674, Y: 5079387.89406748, Z: NaN	ERI0251903	17	356283	4590254	Wm. C. Wright Trustee House	Unknown	1106 W Market St	Sandusky	No academic style - Vernacular	Single Dwelling	Original/ Most significant construct	c. 1900	Erie

X: -9208442.50614843, Y: 5079436.65522533, Z: NaN	ERI0252003	17	356256	4590291	Richard J. Dennis House	Unknown	1109 W Market St	Sandusky	No academic style - Vernacular		Single Dwelling	Original/ Most significant construct	1870	Erie
X: -9208416.10686621, Y: 5079382.33266626, Z: NaN	ERI0252103	17	356275	4590250	Michael and Teresa Romell House	Unknown	1110 W Market St	Sandusky	No academic style - Vernacular		Single Dwelling	Original/ Most significant construct	c. 1870	Erie
X: -9208441.20753068, Y: 5079371.13016765, Z: NaN	ERI0252203	17	356256	4590242	Timothy Rogers House	Unknown	1114 W Market St	Sandusky	Other		Single Dwelling	Original/ Most significant construct	c. 1910	Erie
X: -9208587.34512279, Y: 5078608.39245432, Z: NaN	ERI0104303	17	356135	4589674	William R Gilbert House		603 Pearl St	Sandusky	Vernacular	Dominant Style	Single Dwelling	Original Construction	1880	Erie
X: -9208588.51815451, Y: 5078600.34306695, Z: NaN	ERI0104403	17	356134	4589668	Russell Wade House		605 Pearl St	Sandusky	Vernacular	Dominant Style	Single Dwelling	Original Construction	1860	Erie
X: -9208518.06090069, Y: 5078474.67104079, Z: NaN	ERI0104503	17	356185	4589573	Ellsworth Brubbe House		634 Pearl St	Sandusky	Vernacular	Dominant Style	Single Dwelling	Original Construction	1870	Erie

X: -9208955.7707135, Y: 5078907.36587913, Z: NaN	ERI0054503	17	355863	4589903	Cholera Cemetery		Harrison St	Sandusky	Neo-Classical Revival	Element Present	Cemetery	Original Construction	1849	Erie
X: -9208866.42238284, Y: 5079105.79612679, Z: NaN	ERI0054603	17	355933	4590050	Peerless Stove Co	Fox's Brewery	334 Harrison St	Sandusky	Vernacular	Dominant Style	Mill/Processing/Manufacturing Facility	Original Construction	1854	Erie
X: -9208906.08567496, Y: 5078821.40828453, Z: NaN	ERI0054703	17	355899	4589838	Genevieve Baaske House		433 Harrison St	Sandusky	Eastlake	Element Present	Single Dwelling	Original Construction	1880	Erie
X: -9208908.43523729, Y: 5078738.42463194, Z: NaN	ERI0054803	17	355896	4589776	Charles Griffin House		513 Harrison St	Sandusky	Vernacular	Dominant Style	Retail Store/Shop	Original Construction	1880	Erie
X: -9208346.08052627, Y: 5079413.15917915, Z: NaN	ERI0251203	17	356328	4590272	Thomas and Mary Hayes		1010 W Market St	Sandusky	Queen Anne		RESIDENTIAL/DOMESTIC	Original/ Most significant construct	1890	Erie
X: -9208367.21110349, Y: 5079403.37371454, Z: NaN	ERI0251303	17	356312	4590265	Cross Country Investment Ltd.		1014 W Market St	Sandusky	Not Determined		Single Dwelling	Original/ Most significant construct	c. 1890	Erie

X: -9208453.05816419, Y: 5079431.09375506, Z: NaN	ERI0252303	17	356248	4590287	Lebus and Kay Holbrook House	Unknown	1113 W Market St	Sandusky	No academic style - Vernacular	Single Dwelling	Original/ Most significant construct	c. 1890	Erie
X: -9208466.27467235, Y: 5079425.47915449, Z: NaN	ERI0252403	17	356238	4590283	Glen Waterfield Residence	Unknown	1115 W Market St	Sandusky	No academic style - Vernacular	Single Dwelling	Original/ Most significant construct	1910	Erie
X: -9208311.75979731, Y: 5079429.89626392, Z: NaN	ERI0252703	17	356354	4590284	Benjamin and Alrie Matthews House	Unknown	1002-1004 W Market St	Sandusky	No academic style - Vernacular	Single Dwelling	Original/ Most significant construct	c. 1880	Erie
X: -9208349.21407986, Y: 5079504.06591178, Z: NaN	ERI0252803	17	356327	4590340	James and Linda Hayes House		131 McDonough St	Sandusky	No academic style - Vernacular	Single Dwelling	Original/ Most significant construct	1910	Erie
X: -9208265.52807173, Y: 5079450.88382505, Z: NaN	ERI0253203	17	356389	4590299	Deedra Chaney	George Weiland Grocer	936 W Market St	Sandusky	Italianate	Retail store/shop	Original/ Most significant construct	1890	Erie

geometry	SPLIT	OAI	OHI	ZONE	
Geocortex.	NO	ER	ERI		17

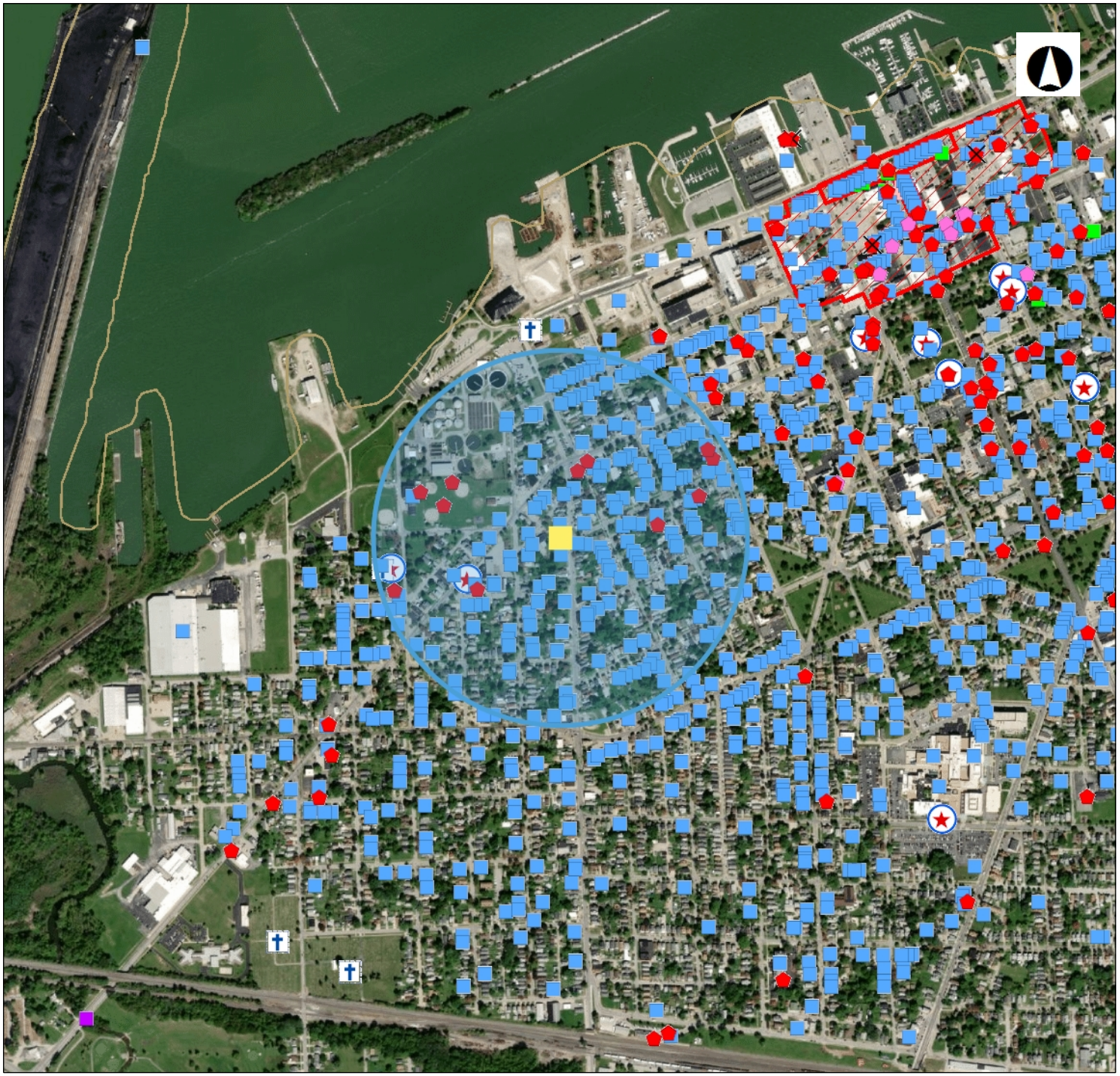

OHIO HISTORY CONNECTION

State Historic Preservation Office

Legend

- NR Listings
  - Listed
  - National Historic Landmark
  - Delisted
- NR Determinations of Eligibi
- Archaeological Sites
- Historic Structures
- Historic Bridges
- Historic Tax Credit Projects
- OGS Cemeteries
  - Confident
  - Not Confident
- Historic Markers
- UTM Zone Split
- NR Boundaries
- OAI Site Boundaries
- Phase1
- Phase2

0 0.21 0.41 Miles

1: 16,319

Copyright/Disclaimer

This map is a user generated static output from an Internet mapping site and is for generalThis map is a user generated static output from an Internet mapping site and is for general reference only. Data layers that appear on this map may or may not be accurate, current, or otherwise reliable. THIS MAP IS NOT TO BE USED FOR NAVIGATION.

Datum: [Datum]

Projection: WGS_1984_Web_Mercator_Auxiliary_Sphere



geometry	REFERENCE NUMBER	RESOURCE NAME	ADDRESS	CITY	ZIPCODE	COUNTY	CERTIFICATION CODE	APPLICABLE CRITERIA 1	APPLICABLE CRITERIA 2	APPLICABLE CRITERIA 3	APPLICABLE CRITERIA 4	FUNCTION 1	FUNCTION 2	UTM ZONE	UTM EASTING	UTM NORTHING	Address Restricted
X: -9208173.35590332, Y: 5077554.59284731, Z: NaN	75001389	Lake Shore And Michigan Southern Railroad Depot	N Depot at Carr St	Sandusky	44870	Erie	LI	Event	Architecture/Engineering			TRANSPORTATION		17	356430	4588880	
X: -9208133.66052484, Y: 5077568.75803781, Z: NaN	82001427	Murschel House	1221 N Depot St	Sandusky	44870	Erie	LI	Event				DOMESTIC	COMMERCE/TRADE	17	356460	4588890	

geometry	OHI NUMBER	UTM ZONE	UTM EASTING	UTM NORTHING	PRESENT NAME	OTHER NAME	ADDRESS	PLACE NAME	ARCHITECTURAL STYLE 1	ARCHITECTURAL STYLE 2	HISTORIC USE 1	HISTORIC USE 2	ACTIVITY 1	DATE 1	COUNTY
X: -9208417.43249198, Y: 5078238.57886209, Z: NaN	ERI001650 3	17	356257	4589395	Michael Staskiewicz House		1303 Camp St	Sandusky	Italianate	Dominant Style	Single Dwelling		Original Construction	1870	Erie
X: -9208415.76353957, Y: 5078154.34278829, Z: NaN	ERI001660 3	17	356257	4589332	Leo Greenman House		1321 Camp St	Sandusky	Eastlake	Dominant Style	Single Dwelling		Original Construction	1880	Erie
X: -9208400.32368512, Y: 5078047.64285162, Z: NaN	ERI001670 3	17	356267	4589252	BJ Giggs House		1401 Camp St	Sandusky	Eastlake	Dominant Style	Single Dwelling		Original Construction	1880	Erie
X: -9208400.11178062, Y: 5078036.94637583, Z: NaN	ERI001680 3	17	356267	4589244	Lucille Lewis House		1405 Camp St	Sandusky	Eastlake	Element Present	Single Dwelling		Original Construction	1880	Erie
X: -9208324.66909673, Y: 5077995.64678853, Z: NaN	ERI001690 3	17	356323	4589212	Loren Gosser Jr House		1412 Camp St	Sandusky	Italianate	Element Present	Single Dwelling		Original Construction	1880	Erie

X: -9208410.02656286, Y: 5077999.29644125, Z: NaN	ERI0017003	17	356259	4589216			1413 Camp St	Sandusky	Eastlake	Dominant Style	Single Dwelling	Original Construction	1880	Erie
X: -9208400.55860206, Y: 5077857.70251929, Z: NaN	ERI0017103	17	356264	4589110	Steven McKenzie House		1503 Camp St	Sandusky	Italianate	Element Present	Single Dwelling	Original Construction	1870	Erie
X: -9208398.88994809, Y: 5077773.46973163, Z: NaN	ERI0017203	17	356264	4589047	Wilma Gast House		1523 Camp St	Sandusky	Eastlake	Element Present	Single Dwelling	Original Construction	1880	Erie
X: -9208273.18777956, Y: 5078289.60678995, Z: NaN	ERI0019203	17	356366	4589431	Gary J Hoch House		1017 Carr St	Sandusky	Greek Revival	Element Present	Single Dwelling	Original Construction	1850	Erie
X: -9207812.45496569, Y: 5077767.74953308, Z: NaN	ERI0101403	17	356704	4589034	Osborne School	Seventh Ward School	922 W Osborne St	Sandusky	Romanesque Revival	Element Present	School	Original Construction	1890	Erie
X: -9208018.39604568, Y: 5077871.99819945, Z: NaN	ERI0101503	17	356551	4589115			1113 W Osborne St	Sandusky	Eastlake	Element Present	Single Dwelling	Original Construction	1880	Erie

X: -9208517.23305732, Y: 5078231.23888457, Z: NaN	ERI0105103	17	356182	4589391	Anne Fazekas House	1304 Pearl St	Sandusky	Vernacular	Dominant Style	Single Dwelling	Original Construction	1860	Erie
X: -9208572.99509281, Y: 5078220.76353004, Z: NaN	ERI0105203	17	356140	4589384	May Fogle House	1305 Pearl St	Sandusky	Eastlake	Element Present	Single Dwelling	Original Construction	1880	Erie
X: -9208572.62390914, Y: 5078202.04438539, Z: NaN	ERI0105303	17	356140	4589370	David Borsick House	1309 Pearl St	Sandusky	Vernacular	Dominant Style	Single Dwelling	Original Construction	1860	Erie
X: -9208569.51549306, Y: 5078112.48697353, Z: NaN	ERI0105403	17	356141	4589303	Kenneth Davis House	1329 Pearl St	Sandusky	Eastlake	Element Present	Single Dwelling	Original Construction	1880	Erie
X: -9208510.88478524, Y: 5078045.43899216, Z: NaN	ERI0105503	17	356184	4589252	Daniel Cramer House	1402 Pearl St	Sandusky	Vernacular	Dominant Style		Original Construction	1880	Erie
X: -9208564.54488376, Y: 5077996.2158682, Z: NaN	ERI0105603	17	356143	4589216	Alknupke House	1411 Pearl St	Sandusky	Eastlake	Element Present	Single Dwelling	Original Construction	1880	Erie

X: -9208563.43144844, Y: 5077940.05983394, Z: NaN	ERI0105703	17	356143	4589174	John Huelzer House	1425 Pearl St	Sandusky	Eastlake	Element Present	Single Dwelling	Original Construction	1880	Erie
X: -9208494.19153961, Y: 5077942.77810972, Z: NaN	ERI0105803	17	356195	4589175	Gerda Oppat House	1426 Pearl St	Sandusky	Vernacular	Dominant Style	Single Dwelling	Original Construction	1880	Erie
X: -9208670.75853737, Y: 5078043.58749777, Z: NaN	ERI0026303	17	356064	4589253	James Koelsch House	1402 Clinton St	Sandusky	Italianate	Element Present	Single Dwelling	Original Construction	1880	Erie
X: -9208730.59507479, Y: 5078037.0428749, Z: NaN	ERI0026403	17	356019	4589249	Bernard Pfefferle House	1403 Clinton St	Sandusky	Italianate	Element Present	Single Dwelling	Original Construction	1880	Erie
X: -9208726.6308266, Y: 5077971.58048148, Z: NaN	ERI0026503	17	356021	4589200	Estella Swanson House	1415 Clinton St	Sandusky			Single Dwelling	Original Construction	1915	Erie
X: -9208722.83127804, Y: 5077847.26239437, Z: NaN	ERI0026603	17	356022	4589107	John Perkinson House	1503 Clinton St	Sandusky	Italianate	Element Present	Single Dwelling	Original Construction	1880	Erie

X: -9208721.12780604, Y: 5077828.57056647, Z: NaN	ERI002670 3	17	356023	4589093	Elsie Sifield House		1507 Clinton St	Sandusky	Vernacular	Dominant Style	Single Dwelling		Original Construction	1870	Erie
X: -9208658.02438651, Y: 5077737.53886817, Z: NaN	ERI002680 3	17	356069	4589024	Elizabeth Wendt House		1530 Clinton St	Sandusky	Eastlake	Element Present	Single Dwelling		Original Construction	1880	Erie
X: -9208718.60738403, Y: 5077701.55368999, Z: NaN	ERI002690 3	17	356023	4588998	Mary Johnson House		1533 Clinton St	Sandusky	Vernacular	Dominant Style	Single Dwelling		Original Construction	1880	Erie
X: -9208166.89818946, Y: 5077632.29785923, Z: NaN	ERI003940 3	17	356436	4588938	Murschel House	Jacob Murschel Saloon	1221 N Depot St	Sandusky	Italianate	Dominant Style	Restaurant/Bar	Hotel/Inn/Motel	Original Construction	1876	Erie
X: -9208124.1514165, Y: 5077559.58460327, Z: NaN	ERI003950 3	17	356467	4588883	Railroad Depot	Lake Shore & MI S RR Depot	N Depot St near Carr St	Sandusky	Richardsonian Romanesque	Element Present	Rail Related		Original Construction	1891	Erie
X: -9208171.99904979, Y: 5077351.31889266, Z: NaN	ERI004030 3	17	356428	4588728	Betty Crawford House		1231 Filmore St	Sandusky	Vernacular	Dominant Style	Single Dwelling		Original Construction	1850	Erie

X: -9208825.449445996, Y: 5077984.31986598, Z: NaN	ERI005620 3	17	355947	4589211	Terry McCarley House	1412 Harrison St	Sandusky	Vernacular	Dominant Style	Single Dwelling		Original Construction	1890	Erie
X: -9207900.599939572, Y: 5077980.000829586, Z: NaN	ERI008570 3	17	356641	4589194		1403 McDonough St	Sandusky	Italianate	Element Present	COMMERCIAL		Original Construction	1870	Erie
X: -9207899.313353, Y: 5077915.82993597, Z: NaN	ERI008580 3	17	356641	4589146	Donna Stewart House	1421 McDonough St	Sandusky	Greek Revival	Element Present	Single Dwelling	Barn	Original Construction	1850	Erie
X: -9208561.7547744, Y: 5077922.700483651, Z: NaN	ERI010590 3	17	356144	4589161	Nora Korbett House	1429 Pearl St	Sandusky	Eastlake	Element Present	Single Dwelling		Original Construction	1880	Erie
X: -9208517.166124372, Y: 5077891.499246507, Z: NaN	ERI010600 3	17	356177	4589137	Elizabeth Lee House	1434 Pearl St	Sandusky	Vernacular	Dominant Style	Single Dwelling		Original Construction	1860	Erie
X: -9208556.144160392, Y: 5077841.222529947, Z: NaN	ERI010610 3	17	356147	4589100	Craig Dahnke House	1505 Pearl St	Sandusky	Eastlake	Element Present	Single Dwelling		Original Construction	1880	Erie

X: -9208461.26389731, Y: 5077693.31145979, Z: NaN	ERI0126703	17	356216	4588988	Mich Toft House	1413 Taylor St	Sandusky	Vernacular	Dominant Style	Single Dwelling	Original Construction	1880	Erie
X: -9208270.75241082, Y: 5078166.594911, Z: NaN	ERI0130203	17	356366	4589339	James Holzmiller House	1306 Tyler St	Sandusky	Vernacular	Dominant Style	Single Dwelling	Original Construction	1880	Erie
X: -9208598.94593148, Y: 5077916.61273299, Z: NaN	ERI0120303	17	356116	4589157	Bickley Upholstery	1511 Seneca St	Sandusky	Vernacular	Dominant Style	FOOD PROCUREMENT/PROCESSING/AGRICULTURE	Original Construction	1860	Erie
X: -9208093.42708786, Y: 5078162.09896648, Z: NaN	ERI0123103	17	356499	4589333	Laura Webster House	1303 Shelby St	Sandusky	Shingle	High Style	Single Dwelling	Original Construction	1900	Erie
X: -9208087.27218874, Y: 5077985.65933219, Z: NaN	ERI0123203	17	356501	4589201	Paul Cantiberry House	1403 Shelby St	Sandusky	Vernacular	Dominant Style	Single Dwelling	Original Construction	1880	Erie

geometry	SPLIT	OAI	OHI	ZONE	
Geocortex.	NO	ER	ERI		17

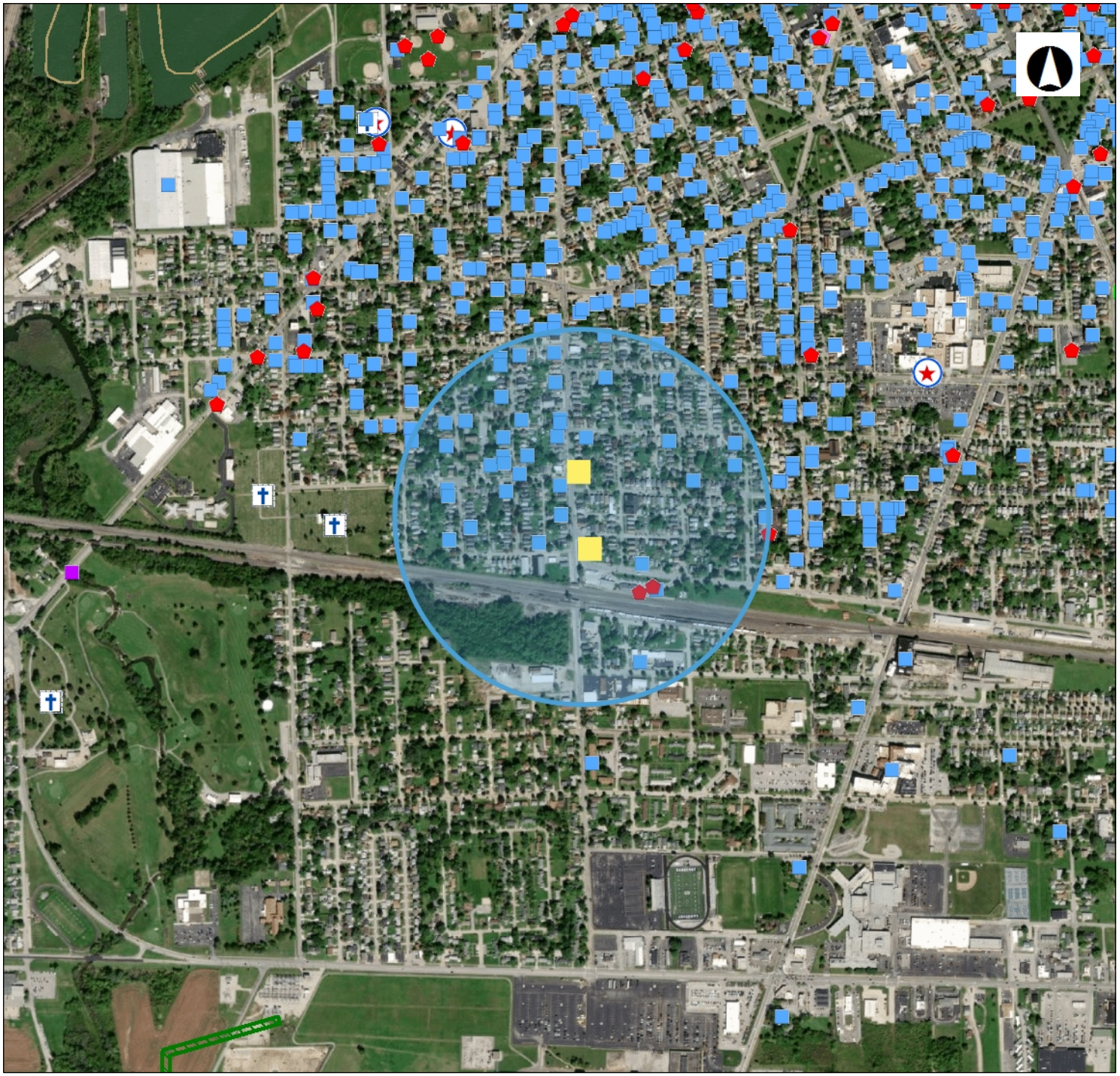

OHIO HISTORY CONNECTION

State Historic Preservation Office

Legend

- NR Listings
  - Listed
  - National Historic Landmark
  - Delisted
- NR Determinations of Eligibi
- Archaeological Sites
- Historic Structures
- Historic Bridges
- Historic Tax Credit Projects
- OGS Cemeteries
  - Confident
  - Not Confident
- Historic Markers
- UTM Zone Split
- NR Boundaries
- OAI Site Boundaries
- Phase1
- Phase2

0 0.21 0.41 Miles

1: 16,319

Copyright/Disclaimer

This map is a user generated static output from an Internet mapping site and is for generalThis map is a user generated static output from an Internet mapping site and is for general reference only. Data layers that appear on this map may or may not be accurate, current, or otherwise reliable. THIS MAP IS NOT TO BE USED FOR NAVIGATION.

Datum: [Datum]

Projection: WGS_1984_Web_Mercator_Auxiliary_Sphere



geometry	REFERENCE NUMBER	RESOURCE NAME	ADDRESS	CITY	ZIPCODE	COUNTY	CERTIFICATION CODE	APPLICABLE CRITERIA 1	APPLICABLE CRITERIA 2	APPLICABLE CRITERIA 3	APPLICABLE CRITERIA 4	FUNCTION 1	FUNCTION 2	UTM ZONE	UTM EASTING	UTM NORTHING	Address Restricted
X: -9208173.35590332, Y: 5077554.59284731, Z: NaN	75001389	Lake Shore And Michigan Southern Railroad Depot	N Depot at Carr St	Sandusky	44870	Erie	LI	Event	Architecture/Engineering			TRANSPORTATION		17	356430	4588880	
X: -9208133.66052484, Y: 5077568.75803781, Z: NaN	82001427	Murschel House	1221 N Depot St	Sandusky	44870	Erie	LI	Event				DOMESTIC	COMMERCE/TRADE	17	356460	4588890	

geometry	OHI NUMBER	UTM ZONE	UTM EASTING	UTM NORTHING	PRESENT NAME	OTHER NAME	ADDRESS	PLACE NAME	ARCHITECTURAL STYLE 1	ARCHITECTURAL STYLE 2	HISTORIC USE 1	HISTORIC USE 2	ACTIVITY 1	DATE 1	COUNTY
X: -9208308.82828766, Y: 5077061.03812868, Z: NaN	ERI010640 3	17	356321	4588513	Mac Arthur Park		W Perkins Ave	Sandusky	Vernacular	Dominant Style	Single Dwelling		Original Construction	1940	Erie
X: -9208461.26389731, Y: 5077693.31145979, Z: NaN	ERI012670 3	17	356216	4588988	Mich Toft House		1413 Taylor St	Sandusky	Vernacular	Dominant Style	Single Dwelling		Original Construction	1880	Erie
X: -9208718.60738403, Y: 5077701.55368999, Z: NaN	ERI002690 3	17	356023	4588998	Mary Johnson House		1533 Clinton St	Sandusky	Vernacular	Dominant Style	Single Dwelling		Original Construction	1880	Erie
X: -9208166.89818946, Y: 5077632.29785923, Z: NaN	ERI003940 3	17	356436	4588938	Murschel House	Jacob Murschel Saloon	1221 N Depot St	Sandusky	Italianate	Dominant Style	Restaurant/Bar	Hotel/Inn/ Motel	Original Construction	1876	Erie
X: -9208124.1514165, Y: 5077559.58460327, Z: NaN	ERI003950 3	17	356467	4588883	Railroad Depot	Lake Shore & MI S RR Depot	N Depot St near Carr St	Sandusky	Richardsonian Romanesque	Element Present	Rail Related		Original Construction	1891	Erie

X: -9208171.99904979, Y: 5077351.31889266, Z: NaN	ERI0040303	17	356428	4588728	Betty Crawford House	1231 Filmore St	Sandusky	Vernacular	Dominant Style	Single Dwelling	Original Construction	1850	Erie	

geometry	SPLIT	OAI	OHI	ZONE	
Geocortex.	NO	ER	ERI		17

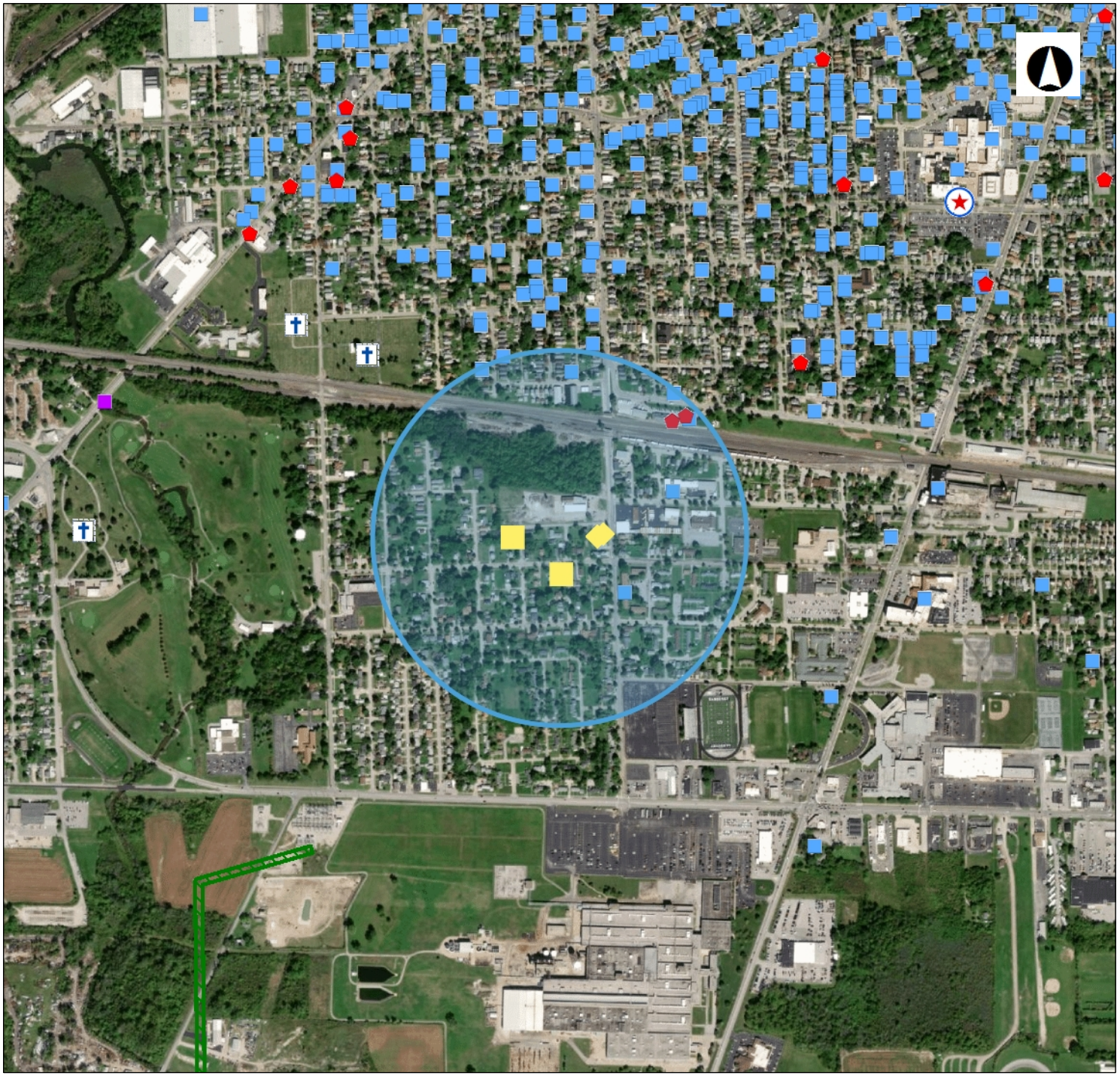

OHIO HISTORY CONNECTION

State Historic Preservation Office

Legend

- NR Listings
  - Listed
  - National Historic Landmark
  - Delisted
- NR Determinations of Eligibi
- Archaeological Sites
- Historic Structures
- Historic Bridges
- Historic Tax Credit Projects
- OGS Cemeteries
  - Confident
  - Not Confident
- Historic Markers
- UTM Zone Split
- NR Boundaries
- OAI Site Boundaries
- Phase1
- Phase2

0 0.21 0.41 Miles

1: 16,319

Copyright/Disclaimer

This map is a user generated static output from an Internet mapping site and is for generalThis map is a user generated static output from an Internet mapping site and is for general reference only. Data layers that appear on this map may or may not be accurate, current, or otherwise reliable. THIS MAP IS NOT TO BE USED FOR NAVIGATION.

Datum: [Datum]

Projection: WGS_1984_Web_Mercator_Auxiliary_Sphere



geometry	REFERENCE NUMBER	RESOURCE NAME	ADDRESS	CITY	ZIPCODE	COUNTY	CERTIFICATION CODE	APPLICABLE CRITERIA 1	APPLICABLE CRITERIA 2	APPLICABLE CRITERIA 3	APPLICABLE CRITERIA 4	FUNCTION 1	FUNCTION 2	UTM ZONE	UTM EASTING	UTM NORTHING	Address Restricted
X: -9206478.25472581, Y: 5080129.80895954, Z: NaN	82001441	St Stephens' AME Church	312 Neil St	Sandusky	44870	Erie	LI	Event	Architecture/Engineering			RELIGION		17	357740	4590780	
X: -9206768.22131677, Y: 5079963.53980299, Z: NaN	82001404	Harper, Rice, House	403 E Washington St	Sandusky	44870	Erie	LI	Event	Person			DOMESTIC		17	357520	4590660	
X: -9207119.26605806, Y: 5079515.11589818, Z: NaN	82001398	First Church of Christ Scientist	128 E Adams St	Sandusky	44870	Erie	LI	Architecture/Engineering				RELIGION		17	357250	4590330	
X: -9206873.93690855, Y: 5079239.03765388, Z: NaN	82001421	March, George, House	532 Wayne St	Sandusky	44870	Erie	LI	Architecture/Engineering				DOMESTIC		17	357430	4590120	
X: -9206901.89600417, Y: 5079305.37263576, Z: NaN	82001422	Marshall, James E., House	514 Wayne St	Sandusky	44870	Erie	LI	Event	Person	Architecture/Engineering		DOMESTIC		17	357410	4590170	
X: -9206796.10450876, Y: 5079347.59684828, Z: NaN	82001436	Simpson, Walter, House	521 Hancock St	Sandusky	44870	Erie	LI	Architecture/Engineering				DOMESTIC		17	357490	4590200	

X: -9207162.1300432, Y: 5079661.42516076, Z: NaN	82001402	Grace Episcopal Church	315 Wayne St	Sandusky	44870	Erie	LI	Event		RELIGION		17	357220	4590440
X: -9206962.5488979, Y: 5079678.75320223, Z: NaN	82001433	Root, Joseph, House	231 E Adams St	Sandusky	44870	Erie	LI	Architecture/Engineering		RELIGION	RECREATION AND CULTURE	17	357370	4590450
X: -9206715.40781566, Y: 5080056.89546069, Z: NaN	78002057	Baltimore and Ohio Railroad Company Depot (DELISTED)	Washington and Warren Sts	Sandusky		Erie	RN	Event	Architecture/Engineering	VACANT/ NOT IN USE		17	357561	4590729
X: -9207018.4714057, Y: 5079811.42893409, Z: NaN	82001437	Simpson, William A., House	230 E Washington St	Sandusky	44870	Erie	LI	Architecture/Engineering		DOMESTIC		17	357330	4590550
X: -9206868.499525, Y: 5079640.47882926, Z: NaN	76001419	White, Samuel M., House	304 E Adams St	Sandusky	44870	Erie	LI	Architecture/Engineering		DOMESTIC		17	357440	4590420
X: -9206944.05488666, Y: 5080093.84950793, Z: NaN	82001443	Stoffel, Henry, Blacksmith Shop	321 E Market St (Rear)	Sandusky	44870	Erie	LI	Event	Architecture/Engineering	VACANT/ NOT IN USE		17	357390	4590760

X: -9207075.71129047, Y: 5080010.97271912, Z: NaN	82001397	Facer's Store	279 E Market St	Sandusky	44870	Erie	LI	Person	Architecture/Engineering	DOMESTIC	17	357290	4590700
X: -9206488.64948404, Y: 5079776.41162845, Z: NaN	82001420	Mallory, Ogden, House	410 Warren St	Sandusky	44870	Erie	LI	Architecture/Engineering		DOMESTIC	17	357727	4590516
X: -9206724.31117989, Y: 5079763.73183326, Z: NaN	75001390	Sloane, Rush R, House	403 E Adams St	Sandusky	44870	Erie	LI	Person	Architecture/Engineering	HEALTH CARE	17	357550	4590510
X: -9207082.71872522, Y: 5079689.75352614, Z: NaN	82001417	Lane, Ebenezer, House	318 Huron Ave	Sandusky	44870	Erie	LI	Architecture/Engineering		DOMESTIC	17	357280	4590460
X: -9206952.90756115, Y: 5079866.23936378, Z: NaN	82001388	Converse-Mertz Apartments	301-303 E Washington St	Sandusky	44870	Erie	LI	Architecture/Engineering		DOMESTIC	17	357380	4590590
X: -9207079.56099077, Y: 5079529.27975184, Z: NaN	82001411	Hubbard, Lester, House	134 E Adams St	Sandusky	44870	Erie	LI	Architecture/Engineering		DOMESTIC COMMERCE/TRADE	17	357280	4590340

X: -9206985.77566336, Y: 5079504.37976141, Z: NaN	74001471	Follett-Moss-Moss Residences	404, 414, 428 Wayne St	Sandusky	44870	Erie	LI	Person	Architecture/Engineering	DOMESTIC	RECREATION AND CULTURE	17	357350	4590320
X: -9206651.13189593, Y: 5079430.72713896, Z: NaN	82001452	Wadsworth, James, House	519 Huron Ave	Sandusky	44870	Erie	LI	Architecture/Engineering		DOMESTIC		17	357600	4590260
X: -9206819.93800081, Y: 5079882.24697757, Z: NaN	82001423	McKenster-Groff House	334 E Washington St	Sandusky	44870	Erie	LI	Architecture/Engineering		VACANT/ NOT IN USE		17	357480	4590600

geometry	SERNO	OHPOID	REFERENCE NUMBER	OHI NUMBER	OAI NUMBER	UTM ZONE	UTM EASTING	UTM NORTHING	COUNTY	PROJECT NAME	ADDRESS	PLACENAME	ZIPCODE	DATE IN	DATE OUT	PROJECT TYPE	LEAD AGENCY	RESPONSE_C	REVIEWER_C	ELIGIBILITY	COMMENT	NADB1	NADB2	NADB3
X: -9207105.1207861, Y: 5079744.08569342, Z: NaN	0	83004653				17	357265	4590487	Erie		302 Wayne St.	Sandusky								YES	NPS DOE			

geometry	COUNTY	PROPERTY	ADDRESS	CITY	ZIPCODE	NR REFERE	CONTROL N	UTM ZONE
X: -920707	Erie	EBENEZER I	318 HUROI	SANDUSKY	44870	82001417	1135	17
X: -920691	Erie	MCKENSTE	334 E. WAS	SANDUSKY	44870	63	224	17

UTM EASTI	UTM NORTHING
357287	4590445
357409	4590590

geometry	OHI NUMBER	UTM ZONE	UTM EASTING	UTM NORTHING	PRESENT NAME	OTHER NAME	ADDRESS	PLACE NAME	ARCHITECTURAL STYLE 1	ARCHITECTURAL STYLE 2	HISTORIC USE 1	HISTORIC USE 2	ACTIVITY 1	DATE 1	COUNTY
X: -9206953.53838504, Y: 5079694.98518738, Z: NaN	ERI0050003	17	357377	4590462	Lavina Swierenga House		327 Hancock St	Sandusky	Greek Revival	Element Present	Single Dwelling		Original Construction	1850	Erie
X: -9206893.12014141, Y: 5079740.3280265, Z: NaN	ERI0050103	17	357423	4590495	Leo Brandle House	William Dewitt House	332 Hancock St	Sandusky	Vernacular	Dominant Style	Double		Original Construction	1847	Erie
X: -9206876.31758156, Y: 5079699.18791921, Z: NaN	ERI0050203	17	357435	4590464	Dr William Semon House	William Dewitt	334 Hancock St	Sandusky	Vernacular	Dominant Style	Single Dwelling		Original Construction	1847	Erie
X: -9206844.01891204, Y: 5079615.54450934, Z: NaN	ERI0050303	17	357458	4590401	Tony Gonzales House	Edgar J Waye House	412 Hancock St	Sandusky	Vernacular	Dominant Style	Single Dwelling		Original Construction	1867	Erie
X: -9206885.20636057, Y: 5079541.15133213, Z: NaN	ERI0050403	17	357426	4590346			421-423 Hancock St	Sandusky	Italianate	Element Present	Single Dwelling		Original Construction	1870	Erie

X: -9206847.21117892, Y: 5079438.89300174, Z: NaN	ERI0050503	17	357453	4590269	Doris McGill House	Rolland Rife House	505 Hancock St	Sandusky	Vernacular	Dominant Style	Single Dwelling	Original Construction	1853	Erie
X: -9206813.92302339, Y: 5079372.66227931, Z: NaN	ERI0050603	17	357477	4590219	Charlotte Morris House	Weiner's Store	521 Hancock St	Sandusky	Greek Revival	Element Present	Single Dwelling	Original Construction	1853	Erie
X: -9206804.17684408, Y: 5079351.45061266, Z: NaN	ERI0050703	17	357484	4590203	Alan Bartholomew House	Abraham Strain House	523 Hancock St	Sandusky	Greek Revival	Element Present	Single Dwelling	Original Construction	1850	Erie
X: -9206732.68168244, Y: 5079375.6054137, Z: NaN	ERI0050803	17	357538	4590220	Helen & Elza Ohlemacher House	William Fred Ohlemacher House	526 Hancock St	Sandusky	Colonial Revival	Dominant Style	Single Dwelling	Original Construction	1898	Erie
X: -9206798.61137184, Y: 5079339.52071136, Z: NaN	ERI0050903	17	357488	4590194	Michael Dunn House	George A Cooke House	527 Hancock St	Sandusky	Eastlake	Element Present	Single Dwelling	Original Construction	1856	Erie
X: -9206772.01138752, Y: 5079274.49609683, Z: NaN	ERI0051003	17	357507	4590145	Mary Will House	George R Hand House	601 Hancock St	Sandusky	Italianate	Element Present	Single Dwelling	Original Construction	1853	Erie

X: -9206766.39346466, Y: 5079259.891799, Z: NaN	ERI0051103	17	357511	4590134			603 Hancock St	Sandusky	Tudor/English Revival	Element Present	Single Dwelling	Original Construction	1890	Erie
X: -9206729.61600498, Y: 5079287.37355504, Z: NaN	ERI0051203	17	357539	4590154	Whole Hardware Store	Rieger Block	600-604 Hancock St	Sandusky	Italianate	Element Present	Single Dwelling	Original Construction	1868	Erie
X: -9206758.21615218, Y: 5079250.68910034, Z: NaN	ERI0051303	17	357517	4590127	Charles Dudzik House		609 Hancock St	Sandusky	Vernacular	Dominant Style	Single Dwelling	Original Construction	1875	Erie
X: -9206696.02104938, Y: 5079273.32186175, Z: NaN	ERI0051403	17	357564	4590143			612 Hancock St	Sandusky	Italianate	Dominant Style	COMMERCIAL	Original Construction	1880	Erie
X: -9206662.62950956, Y: 5079201.74279939, Z: NaN	ERI0051603	17	357588	4590089	Attic Antiques		628 Hancock St	Sandusky	Italianate	Element Present	COMMERCIAL	Original Construction	1880	Erie
X: -9206892.20845998, Y: 5079761.75120077, Z: NaN	ERI0179003	17	357424	4590511	Henry Johnson House	James Cook House	322 Hancock St	Sandusky	Not Discernable from OHI Form	Dominant Style	Single Dwelling	Original Construction	1848	Erie

X: -9206495.17988114, Y: 5079769.59364877, Z: NaN	ERI0132603	17	357722	4590511	Violet Taylor House	Ogden Mallory House	410 Warren St	Sandusky	Federal	Dominant Style	Single Dwelling	Original Construction	1841	Erie
X: -9206484.04919852, Y: 5079745.73246952, Z: NaN	ERI0132703	17	357730	4590493	Ernest E Jones House		416 Warren St	Sandusky	Greek Revival	Element Present	Single Dwelling	Original Construction	1850	Erie
X: -9206460.40324249, Y: 5079695.36193566, Z: NaN	ERI0132803	17	357747	4590455	Erma Philon		426 Warren St	Sandusky	Vernacular	Dominant Style	Single Dwelling	Original Construction	1850	Erie
X: -9206328.14694114, Y: 5079407.66886392, Z: NaN	ERI0132903	17	357842	4590238	Richard & Mary Roesch House		618 Warren St	Sandusky	Vernacular	Dominant Style	Single Dwelling	Original Construction	1850	Erie
X: -9206314.32638333, Y: 5079382.52363314, Z: NaN	ERI0133003	17	357852	4590219	Ronald Beese House	Atwood House	622 Warren St	Sandusky	Vernacular	Dominant Style	Single Dwelling	Original Construction	1890	Erie
X: -9207073.74444404, Y: 5079775.55158281, Z: NaN	ERI0134503	17	357288	4590524			214 E Washington St	Sandusky	Stick	Element Present	Single Dwelling	Original Construction	1880	Erie

X: -9207081.16914343, Y: 5079814.2016314, Z: NaN	ERI0134603	17	357283	4590553	Needlecraft World	Judge Ebeneezer Sadler Law Off	215 E Washington St	Sandusky	Greek Revival	Element Present	School	One Room Schoolhouse	Original Construction	1835	Erie
X: -9207057.91460093, Y: 5079783.89183624, Z: NaN	ERI0134703	17	357300	4590530			218 E Washington St	Sandusky	Queen Anne	Dominant Style	Single Dwelling		Original Construction	1890	Erie
X: -9207066.04971542, Y: 5079858.64938885, Z: NaN	ERI0134803	17	357295	4590586	Dr Donald Miller House	Frank J Donahue House	221 E Washington St	Sandusky	Colonial Revival	Element Present	Single Dwelling		Original Construction	1905	Erie
X: -9207013.81680343, Y: 5079778.07533928, Z: NaN	ERI0134903	17	357333	4590525	Laddrick Bickley House		226 E Washington St	Sandusky	Renaissance Revival	Dominant Style	Single Dwelling		Original Construction	1870	Erie
X: -9207044.91675128, Y: 5079868.43248675, Z: NaN	ERI0135003	17	357311	4590593	Pierre Lacombe House	Clinton Wilcox House	227 E Washington St	Sandusky	Colonial Revival	Dominant Style	Single Dwelling		Original Construction	1900	Erie
X: -9206997.96059772, Y: 5079785.07819091, Z: NaN	ERI0135103	17	357345	4590530	Walter Wagner House	William A Simpson House	230 E Washington St	Sandusky	Italianate	Element Present	Single Dwelling		Original Construction	1844	Erie

X: -9207016.41183131, Y: 5079842.23982554, Z: NaN	ERI0135203	17	357332	4590573	Evelyn McCullough House	John R Davis House	231 E Washington St	Sandusky	Stick	Element Present	Single Dwelling	Original Construction	1890	Erie
X: -9206987.40731581, Y: 5079790.63828496, Z: NaN	ERI0135303	17	357353	4590534	Ruel Flint House	William A Simpson House	234 E Washington St	Sandusky	Queen Anne	Dominant Style	Single Dwelling	Original Construction	1890	Erie
X: -9206967.53681296, Y: 5079864.61214754, Z: NaN	ERI0135403	17	357369	4590589		Converse-Mertz Apts	301-303 E Washington St	Sandusky	Greek Revival	Element Present		Original Construction	1850	Erie
X: -9206925.20932805, Y: 5079813.27383969, Z: NaN	ERI0135503	17	357400	4590550	Edith Ryan House		304 E Washington St	Sandusky	Italianate	Element Present	Double	Original Construction	1870	Erie
X: -9206898.69446118, Y: 5079820.48734376, Z: NaN	ERI0135603	17	357420	4590555	Ronald Milburn House		308 E Washington St	Sandusky	Greek Revival	Element Present	Single Dwelling	Original Construction	1850	Erie
X: -9206886.80876288, Y: 5079826.07369471, Z: NaN	ERI0135703	17	357429	4590559	Elisa Baker House		310 E Washington St	Sandusky	Vernacular	Dominant Style	Single Dwelling	Original Construction	1850	Erie

X: -9206874.94933764, Y: 5079832.973475, Z: NaN	ERI0135803	17	357438	4590564	Kenneth Wahl House		316 E Washington St	Sandusky	Colonial Revival	Element Present	Single Dwelling		Original Construction	1890	Erie
X: -9206861.73128979, Y: 5079838.61001747, Z: NaN	ERI0135903	17	357448	4590568	Thelma Leder House		320 E Washington St	Sandusky	Vernacular	Dominant Style			Original Construction	1870	Erie
X: -9206851.15158333, Y: 5079842.83267991, Z: NaN	ERI0136003	17	357456	4590571			324 E Washington St	Sandusky	Vernacular	Dominant Style	Single Dwelling		Original Construction	1860	Erie
X: -9206871.85445191, Y: 5079946.750042, Z: NaN	ERI0136103	17	357442	4590649	Jack Huber House	Pierre Van Alstyne House	327 E Washington St	Sandusky	Queen Anne	Dominant Style	Single Dwelling		Original Construction	1895	Erie
X: -9206849.41503597, Y: 5079957.92143987, Z: NaN	ERI0136203	17	357459	4590657	Kenneth Tone House	John Dorn House	333 E Washington St	Sandusky	Colonial Revival	Dominant Style	Single Dwelling		Original Construction	1898	Erie
X: -9206809.01660934, Y: 5079869.08445803, Z: NaN	ERI0136303	17	357488	4590590	Dr Russell Taylor House	McKenster-Graff House	334 E Washington St	Sandusky	Italianate	Dominant Style	Single Dwelling	Carriage House/Garage	Original Construction	1849	Erie

X: -9206796.51572931, Y: 5079979.03485837, Z: NaN	ERI0136403	17	357499	4590672	Jack C Mineo Jr House	Rice Harper House	403 E Washington St	Sandusky	Greek Revival	Element Present	Single Dwelling	Original Construction	1840	Erie
X: -9206775.35593982, Y: 5079987.48015808, Z: NaN	ERI0136503	17	357515	4590678		Henry F Mercy House	409 E Washington St	Sandusky	Italianate	Element Present	Single Dwelling	Original Construction	1866	Erie
X: -9206758.19313868, Y: 5079995.84643868, Z: NaN	ERI0136603	17	357528	4590684	Joseph & Sally Ryan House		413 E Washington St	Sandusky	Italianate	Element Present	Single Dwelling	Original Construction	1876	Erie
X: -9206739.69796363, Y: 5080004.23902095, Z: NaN	ERI0136703	17	357542	4590690	Judge Cooper Watson House		417 E Washington St	Sandusky	Italianate	Element Present	Single Dwelling	Original Construction	1876	Erie
X: -9206723.89371224, Y: 5080013.91626966, Z: NaN	ERI0136803	17	357554	4590697	Sandusky Youth Referral Serv	The Turning Point	421 E Washington St	Sandusky	Italianate	Element Present	Single Dwelling	Original Construction	1876	Erie
X: -9206687.46692091, Y: 5079923.66195543, Z: NaN	ERI0136903	17	357580	4590629	Marie-Victoria Pfanner House	George Barney House	422 E Washington St	Sandusky	Italianate	Dominant Style	Single Dwelling	Original Construction	1855	Erie

X: -9206658.31314659, Y: 5079932.26484682, Z: NaN	ERI0137003	17	357602	4590635	Willie Tompkins House		428 E Washington St	Sandusky	Italianate	Element Present	Single Dwelling		Original Construction	1870	Erie
X: -9206600.74043025, Y: 5079986.91571881, Z: NaN	ERI0137103	17	357646	4590675	Ted H Schreck House		512 E Washington St	Sandusky	Greek Revival	Element Present	Single Dwelling		Original Construction	1850	Erie
X: -9206640.25147577, Y: 5080098.51592743, Z: NaN	ERI0137203	17	357618	4590759	Sandusky Metal Products	Mitchell Cooperage	513 E Washington St	Sandusky	Vernacular	Dominant Style	Mill/Processing/Manufacturing Facility		Original Construction	1880	Erie
X: -9206584.88356553, Y: 5079993.91804941, Z: NaN	ERI0137303	17	357658	4590680	James Harkness House		514 E Washington St	Sandusky	Vernacular	Dominant Style	Single Dwelling		Original Construction	1850	Erie
X: -9206578.27434433, Y: 5079996.72423626, Z: NaN	ERI0137403	17	357663	4590682	Patricia A Luck House		516 E Washington St	Sandusky	Vernacular	Dominant Style	Single Dwelling		Original Construction	1860	Erie
X: -9206519.65122296, Y: 5079997.88135033, Z: NaN	ERI0137503	17	357707	4590682	Charles Feaga House		520 E Washington St	Sandusky	Vernacular	Dominant Style	Single Dwelling	Barn	Original Construction	1870	Erie

X: -9206556.18173088, Y: 5080093.48641364, Z: NaN	ERI0137603	17	357681	4590754	William Armbruster House		521 E Washington St	Sandusky	Vernacular	Dominant Style	Double	Original Construction	1860	Erie
X: -9206506.45896784, Y: 5080004.83097216, Z: NaN	ERI0137703	17	357717	4590687	Mary Bryant House		524 E Washington St	Sandusky	Vernacular	Dominant Style	Single Dwelling	Original Construction	1880	Erie
X: -9206520.98941629, Y: 5080066.08581102, Z: NaN	ERI0137803	17	357707	4590733	Herschel E Garton House		525 E Washington St	Sandusky	Vernacular	Dominant Style	Single Dwelling	Original Construction	1860	Erie
X: -9206478.71581909, Y: 5080017.41912513, Z: NaN	ERI0137903	17	357738	4590696			530 E Washington St	Sandusky	Eastlake	Element Present	Single Dwelling	Original Construction	1880	Erie
X: -9207018.43261812, Y: 5079335.17386226, Z: NaN	ERI0146303	17	357323	4590194	Paul Eishen House	John Marquart House	511 Wayne St	Sandusky	Colonial Revival	Dominant Style	Single Dwelling	Original Construction	1907	Erie
X: -9206948.00746467, Y: 5079345.93138869, Z: NaN	ERI0146503	17	357376	4590201	Celestina Sheldon House	James Marshall House	514 Wayne St	Sandusky	Italianate	Dominant Style	Single Dwelling	Original Construction	1875	Erie

X: -9207177.05360529, Y: 5079877.8571768, Z: NaN	ERI0145503	17	357212	4590602	Bay Townhomes	JB Darling House	236 Wayne St	Sandusky	Greek Revival	Element Present	Single Dwelling		Original Construction	1868	Erie
X: -9207130.5862688, Y: 5079751.68337423, Z: NaN	ERI0145603	17	357245	4590507	Masonic Temple	Science Lodge No 50 F & AM	302 Wayne St	Sandusky	Richardsonian Romanesque	Element Present	Fraternal/ Patriotic Org	Retail Store/Shop	Original Construction	1890	Erie
X: -9207155.3896013, Y: 5079657.54520179, Z: NaN	ERI0145703	17	357225	4590437	Grace Episcopal Church		315 Wayne St	Sandusky	Greek Revival	Dominant Style	Church/Religious Structure		Original Construction	1840	Erie
X: -9207046.80659342, Y: 5079558.02165148, Z: NaN	ERI0145803	17	357305	4590361	Follett House Museum	Oran Follett House	404 Wayne St	Sandusky	Greek Revival	Dominant Style	Single Dwelling	School	Original Construction	1835	Erie
X: -9207005.83866154, Y: 5079507.99620158, Z: NaN	ERI0145903	17	357335	4590323	George Gilbert House	JO Moss House	414 Wayne St	Sandusky	Italianate	Dominant Style	Single Dwelling		Original Construction	1870	Erie
X: -9207071.61029993, Y: 5079463.88556145, Z: NaN	ERI0146003	17	357285	4590291	DB Cuthbertson House	Watson Butler House	421 Wayne St	Sandusky	Tudor/English Revival	Dominant Style	Single Dwelling		Original Construction	1890	Erie

X: -9206983.57548568, Y: 5079460.27638867, Z: NaN	ERI0146103	17	357351	4590287	Arthur Pierce House	Dauch House	428 Wayne St	Sandusky	Gothic Revival	Dominant Style	Single Dwelling		Original Construction	1842	Erie
X: -9207009.58032593, Y: 5079359.42880165, Z: NaN	ERI0146203	17	357330	4590212	Colonial Manor Nursing Home	Sunyeenea nd Club	507 Wayne St	Sandusky	Greek Revival	Dominant Style	Single Dwelling	Club	Original Construction	1850	Erie
X: -9206913.20269633, Y: 5079270.36734467, Z: NaN	ERI0146903	17	357401	4590144	James Dwyre House	Halsey C Post House	532 Wayne St	Sandusky	Italianate	Dominant Style	Single Dwelling		Original Construction	1868	Erie
X: -9206356.06881542, Y: 5079744.24332826, Z: NaN	ERI0108703	17	357826	4590490	Willard E Sick House		427 Perry St	Sandusky	Vernacular	Dominant Style	Single Dwelling		Original Construction	1880	Erie
X: -9206351.80974758, Y: 5079730.94910884, Z: NaN	ERI0108803	17	357829	4590480	Mattie Hamilton House		429 Perry St	Sandusky	Vernacular	Dominant Style	Single Dwelling		Original Construction	1880	Erie
X: -9206288.67130756, Y: 5079773.66628594, Z: NaN	ERI0108903	17	357877	4590511	David Coy House		430 Perry St	Sandusky	Eastlake	Element Present	Single Dwelling		Original Construction	1880	Erie

X: -9206284.46472733, Y: 5079763.04660802, Z: NaN	ERI0109003	17	357880	4590503	Joseph A Meade House		432 Perry St	Sandusky	Vernacular	Dominant Style	Single Dwelling	Original Construction	1880	Erie
X: -9206242.05887567, Y: 5079639.4655702, Z: NaN	ERI0109103	17	357910	4590410	Gladys Skiver House		508 Perry St	Sandusky	Eastlake	Element Present	Single Dwelling	Original Construction	1880	Erie
X: -9206304.70298114, Y: 5079639.56873685, Z: NaN	ERI0109203	17	357863	4590411	Clifford Richard House	Clarence P Barber House	511 Perry St	Sandusky	Vernacular	Dominant Style	Single Dwelling	Original Construction	1870	Erie
X: -9206241.14574535, Y: 5079660.8884865, Z: NaN	ERI0109303	17	357911	4590426	Estella A Japsen House		514 Perry St	Sandusky	Greek Revival	Element Present	Single Dwelling	Original Construction	1850	Erie
X: -9206234.24847758, Y: 5079648.98412299, Z: NaN	ERI0109403	17	357916	4590417	Lawrence Payne House		516 Perry St	Sandusky	Not Discernable from OHI Form	Dominant Style	Single Dwelling	Original Construction	1890	Erie
X: -9206289.49743415, Y: 5079611.77456651, Z: NaN	ERI0109503	17	357874	4590390	Geneva S Golden House		517 Perry St	Sandusky	Eastlake	Element Present	Single Dwelling	Original Construction	1870	Erie

X: -9206363.45505119, Y: 5079645.09946544, Z: NaN	ERI0109603	17	357819	4590416	Clarence H Jessee House		520 E Jefferson St	Sandusky	Eastlake	Element Present	Single Dwelling	Original Construction	1880	Erie
X: -9206708.87738848, Y: 5080063.71379208, Z: NaN	ERI0003403	17	357566	4590734	Chessie System Depot	B & O Depot	Warren St	Sandusky	Colonial Revival	Dominant Style	Rail Related	Original Construction	1910	Erie
X: -9206999.18645298, Y: 5079576.35525724, Z: NaN	ERI0006003	17	357341	4590374	Thomas Coughlan House	Jarecki Gustay Jr	210 E Adams St	Sandusky	Colonial Revival	Element Present	Single Dwelling	Original Construction	1898	Erie
X: -9206667.75020952, Y: 5079734.07919495, Z: NaN	ERI0007403	17	357592	4590487	Cleo Mullins House		408 E Adams St	Sandusky	Vernacular	Dominant Style	Single Dwelling	Original Construction	1850	Erie
X: -9206667.86208652, Y: 5079807.65732507, Z: NaN	ERI0007503	17	357593	4590542	Gary Peterson House		413 E Adams St	Sandusky	Shingle	Element Present	Residential Domestic	Original Construction	1890	Erie
X: -9206640.90069797, Y: 5079792.1358405, Z: NaN	ERI0007603	17	357613	4590530	Cloyd Likes House	Louis Stanislaus House	421 E Adams St	Sandusky	Greek Revival	Element Present	Single Dwelling	Original Construction	1847	Erie

X: -9206607.95390371, Y: 5079743.28691109, Z: NaN	ERI0007703	17	357637	4590493	Steve Olenek House	Samuel Ainsley House	424 E Adams St	Sandusky	Italianate	Dominant Style	Single Dwelling	Nursing Home	Original Construction	1860	Erie
X: -9206619.03888883, Y: 5079832.70243198, Z: NaN	ERI0007803	17	357630	4590560	Matthew Work House		425 E Adams St	Sandusky	Vernacular	Dominant Style	Residential Domestic		Original Construction	1860	Erie
X: -9206589.45907065, Y: 5079751.67897978, Z: NaN	ERI0007903	17	357651	4590499	Herman Davison House		426 E Adams St	Sandusky	Greek Revival	Element Present	Residential Domestic		Original Construction	1850	Erie
X: -9206594.63714894, Y: 5079811.77891508, Z: NaN	ERI0008003	17	357648	4590544	Jeffrey Smith House		429 E Adams St	Sandusky	Italianate	Element Present	Single Dwelling		Original Construction	1870	Erie
X: -9206584.47103487, Y: 5079769.16914989, Z: NaN	ERI0008103	17	357655	4590512		Nathaniel Shaw House	430 E Adams St	Sandusky	Italianate	Element Present	Single Dwelling		Original Construction	1870	Erie
X: -9206514.4152284, Y: 5079866.87572302, Z: NaN	ERI0008203	17	357709	4590584	Wanda G Jones House		513 E Adams St	Sandusky	Vernacular	Dominant Style	Single Dwelling		Original Construction	1850	Erie

X: -9206462.94747864, Y: 5079825.08055694, Z: NaN	ERI0008303	17	357747	4590552	Georgia Solowey House		516 E Adams St	Sandusky	Vernacular	Dominant Style	Single Dwelling	Carriage House/Garage	Original Construction	1870	Erie
X: -9206490.27595866, Y: 5079859.32504318, Z: NaN	ERI0008403	17	357727	4590578	Audrey Meiseter House	Leroy Wander House	519 E Adams St	Sandusky	Eastlake	Element Present	Single Dwelling	Carriage House/Garage	Alteration	1880	Erie
X: -9206477.71344139, Y: 5079898.37025194, Z: NaN	ERI0008503	17	357737	4590607			521 E Adams St	Sandusky	Vernacular	Element Present	Single Dwelling		Original Construction	1860	Erie
X: -9206459.9472382, Y: 5079875.97748759, Z: NaN	ERI0008603	17	357750	4590590	Tina Carte House	James Little House	525 E Adams St	Sandusky	Vernacular	Dominant Style	Single Dwelling		Original Construction	1870	Erie
X: -9206416.36870609, Y: 5079828.67505589, Z: NaN	ERI0008703	17	357782	4590554	Russell Adams House		528 E Adams St	Sandusky	Vernacular	Dominant Style	Single Dwelling		Original Construction	1860	Erie
X: -9206393.98144791, Y: 5079842.49492923, Z: NaN	ERI0008803	17	357799	4590564	Ruth Layton House		532 E Adams St	Sandusky	Vernacular	Dominant Style	Single Dwelling		Original Construction	1850	Erie

X: -9206382.04297613, Y: 5079845.40603792, Z: NaN	ERI0008903	17	357808	4590566	Myers TV	Breining Grocery	536 E Adams St	Sandusky	Italianate	Dominant Style	Department Store (General Store)	Original Construction	1875	Erie
X: -9206342.64995282, Y: 5079875.61521332, Z: NaN	ERI0009003	17	357838	4590588	Barbara A Spiecer House	Ira T Davis House	604 E Adams St	Sandusky	Greek Revival	Element Present	Single Dwelling	Original Construction	1854	Erie
X: -9206533.16960193, Y: 5079532.05197795, Z: NaN	ERI0039703	17	357690	4590334	Robert & Shelley Kaufman House		513 Elm St	Sandusky	Eastlake	Element Present	Single Dwelling	Original Construction	1880	Erie
X: -9206836.04718563, Y: 5080023.74058327, Z: NaN	ERI0042803	17	357470	4590706	Franklin House	Empire House	208-210 Franklin St	Sandusky	Greek Revival	Dominant Style	Multiple Dwelling	Original Construction	1837	Erie
X: -9206822.90769763, Y: 5080033.36533676, Z: NaN	ERI0042903	17	357480	4590713			216-218 Franklin St	Sandusky	Vernacular	Dominant Style	Apartment House	Original Construction	1860	Erie
X: -9207070.93855376, Y: 5079700.68919988, Z: NaN	ERI0059703	17	357289	4590468	Fireland Apts	Ebenezer S Lane House	318 Huron Ave	Sandusky	Italianate	Dominant Style	Single Dwelling	Original Construction	1853	Erie

X: -9207042.61824047, Y: 5079683.8580979, Z: NaN	ERI0059803	17	357310	4590455	James Quilter House		322 Huron Ave	Sandusky	Italianate	Dominant Style	Single Dwelling		Original Construction	1870	Erie
X: -9207026.44652276, Y: 5079674.81342463, Z: NaN	ERI0059903	17	357322	4590448			326 Huron Ave	Sandusky	Italianate	Dominant Style	Single Dwelling		Original Construction	1870	Erie
X: -9206970.08662513, Y: 5079587.63332294, Z: NaN	ERI0060003	17	357363	4590382	Couglan House	Fred Mason Wooley House	600 E Adams St	Sandusky	Queen Anne	Dominant Style	Single Dwelling		Original Construction	1890	Erie
X: -9206899.91399947, Y: 5079543.5361013, Z: NaN	ERI0060103	17	357415	4590348	Jack Hartley House	Charles H Zimmerman	421 Huron Ave	Sandusky	Colonial Revival	Dominant Style	Single Dwelling		Original Construction	1915	Erie
X: -9206757.12369999, Y: 5079534.31843291, Z: NaN	ERI0060203	17	357522	4590339	Golden Era Coin-Recreation Center		440-444 Huron Ave	Sandusky	Italianate	Element Present	Retail Store/Shop	Single Dwelling	Original Construction	1870	Erie
X: -9206703.20228882, Y: 5079503.27676168, Z: NaN	ERI0060303	17	357562	4590315			502 Huron Ave	Sandusky	Italianate	Element Present	Retail Store/Shop		Original Construction	1880	Erie

X: -9206726.26397103, Y: 5079455.99873677, Z: NaN	ERI0060403	17	357544	4590280	Charles Miller House		509 Huron Ave	Sandusky	Greek Revival	Element Present	Single Dwelling	Original Construction	1850	Erie
X: -9206884.94228997, Y: 5079731.12499145, Z: NaN	ERI0179103	17	357429	4590488		James Sawyer House	330 Hancock St	Sandusky	Shingle	Element Present	Single Dwelling	Original Construction	1910	Erie
X: -9207119.26605806, Y: 5079515.11589818, Z: NaN	ERI0230203	17	357250	4590330		1st Church of Christ Scientist	128 E Adams St	Sandusky	Neo-Classical Revival	High Style	Church/Religious Structure	Original Construction	1924	Erie
X: -9207076.7122465, Y: 5079519.97160122, Z: NaN	ERI0230303	17	357282	4590333	Killoran Bldg	Lester Hubbard House	134 E Adams St	Sandusky	Italianate	Dominant Style	Single Dwelling	Original Construction	1852	Erie
X: -9206977.92253085, Y: 5079579.4515228, Z: NaN	ERI0230503	17	357357	4590376	Charles Blackburn House	George Marshall House	214 E Adams St	Sandusky	Queen Anne	Element Present	Single Dwelling	Original Construction	1898	Erie
X: -9206955.62443898, Y: 5079665.51206187, Z: NaN	ERI0230603	17	357375	4590440	Universalist Church	Gallery 3	231 E Adams St	Sandusky	Renaissance Revival	Element Present	Single Dwelling	Original Construction	1854	Erie

X: -9206860.40063566, Y: 5079635.28772323, Z: NaN	ERI0230703	17	357446	4590416	William W Till House	Samuel White House	304 E Adams St	Sandusky	Greek Revival	Transitional Style	Single Dwelling		Original Construction	1835	Erie
X: -9206815.39177029, Y: 5079650.89331885, Z: NaN	ERI0230803	17	357480	4590427	Howard Collins House	Biemiller House	312 E Adams St	Sandusky	Georgian Revival	Dominant Style	Single Dwelling		Original Construction	1914	Erie
X: -9206827.86341757, Y: 5079742.95598576, Z: NaN	ERI0230903	17	357472	4590496	Lucy McCune House	George Dewitt House	317 E Adams St	Sandusky	Eastlake	Element Present	Single Dwelling	Barn	Original Construction	1884	Erie
X: -9206795.53873393, Y: 5079657.97474233, Z: NaN	ERI0231003	17	357495	4590432	Don Nath House	August Kuebler House	318 E Adams St	Sandusky	Colonial Revival	Dominant Style	Single Dwelling		Original Construction	1907	Erie
X: -9206781.06739831, Y: 5079667.62539935, Z: NaN	ERI0231103	17	357506	4590439	Richard Poggiali House	Frank Stang House	322 E Adams St	Sandusky	Bungalow	Dominant Style	Single Dwelling		Original Construction	1907	Erie
X: -9206797.48311937, Y: 5079756.93467469, Z: NaN	ERI0231203	17	357495	4590506	Myrtle Schaefer House		323 E Adams St	Sandusky	Italianate	Dominant Style	Single Dwelling		Original Construction	1860	Erie

X: -9206765.21119347, Y: 5079674.62778669, Z: NaN	ERI0231303	17	357518	4590444	Randall Bromm House	Henry F Merry House	326 E Adams St	Sandusky	Italianate	Element Present	Single Dwelling	Original Construction	1852	Erie
X: -9206748.0489349, Y: 5079682.99377059, Z: NaN	ERI0231403	17	357531	4590450	Ellen Raymont House	Henry F Merry House	330 E Adams St	Sandusky	Italianate	Dominant Style	Single Dwelling	Original Construction	1852	Erie
X: -9206728.22204555, Y: 5079691.41237458, Z: NaN	ERI0231503	17	357546	4590456	AL Close House	Moses Rheinstrom House	336 E Adams St	Sandusky	Colonial Revival	Dominant Style	Single Dwelling	Original Construction	1910	Erie
X: -9206700.98615935, Y: 5079797.63825873, Z: NaN	ERI0231603	17	357568	4590535	Victorian Manor Rest Home	Rush R Sloane House	403 E Adams St	Sandusky	Italian Villa	High Style	Single Dwelling	Original Construction	1850	Erie
X: -9206686.1661562, Y: 5079721.67509477, Z: NaN	ERI0231703	17	357578	4590478	Mary Hughes House		406 E Adams St	Sandusky	Stick	Dominant Style	Single Dwelling	Original Construction	1890	Erie
X: -9206658.86966148, Y: 5079485.42336794, Z: NaN	ERI0060503	17	357595	4590301	Kelly Collins House	Lucinda J Myers House	514 Huron Ave	Sandusky	Queen Anne	Element Present	Single Dwelling	Original Construction	1890	Erie

X: -9206640.03408529, Y: 5079476.43083601, Z: NaN	ERI0060603	17	357609	4590294	Rosemary Andres House		518 Huron Ave	Sandusky	Queen Anne	Dominant Style	Single Dwelling		Original Construction	1880	Erie
X: -9206683.2112731, Y: 5079435.44469975, Z: NaN	ERI0060703	17	357576	4590264	Sherill Spurlock House	James S Wadsworth House	519 Huron Ave	Sandusky	Italianate	Dominant Style	Single Dwelling	Apartment House	Original Construction	1850	Erie
X: -9206653.61264789, Y: 5079421.31371047, Z: NaN	ERI0060803	17	357598	4590253	Willie G Staley House		527 Huron Ave	Sandusky	Eastlake	Element Present	Single Dwelling		Original Construction	1890	Erie
X: -9206844.73061374, Y: 5079448.30649395, Z: NaN	ERI0063803	17	357455	4590276	Doris McGill House	Peter Gilcher House	230 E Jefferson St	Sandusky	Vernacular	Dominant Style	Single Dwelling		Original Construction	1845	Erie
X: -9206590.962539, Y: 5079624.55706655, Z: NaN	ERI0063903	17	357648	4590404	Fred Goff House		413 E Jefferson St	Sandusky	Greek Revival	Element Present	Single Dwelling		Original Construction	1850	Erie
X: -9206549.73423524, Y: 5079561.15650599, Z: NaN	ERI0064003	17	357678	4590356	John Bartzen House		416 E Jefferson St	Sandusky	Italianate	Element Present	Single Dwelling		Original Construction	1880	Erie

X: -9206536.54259447, Y: 5079568.10584651, Z: NaN	ERI0064103	17	357688	4590361	Sally Cole House	Obediah McLouth House	420 E Jefferson St	Sandusky	Greek Revival	Element Present	Single Dwelling	Original Construction	1848	Erie
X: -9206542.06133006, Y: 5079645.58942981, Z: NaN	ERI0064203	17	357685	4590419	Edna Birmingham House		425 E Jefferson St	Sandusky	Not Discernable from OHI Form	Dominant Style	Single Dwelling	Original Construction	1860	Erie
X: -9206523.37717097, Y: 5079576.39245392, Z: NaN	ERI0064303	17	357698	4590367	Leanard Reiff House	Tina Schoepfle House	426 E Jefferson St	Sandusky	Italianate	Element Present	Single Dwelling	Original Construction	1880	Erie
X: -9206508.90567247, Y: 5079586.04262229, Z: NaN	ERI0064403	17	357709	4590374	Herbert Guss House	Christina Schoepfle House	428 E Jefferson St	Sandusky	Vernacular	Dominant Style	Single Dwelling	Original Construction	1860	Erie
X: -9206530.17562704, Y: 5079651.17523848, Z: NaN	ERI0064503	17	357694	4590423	John Atkinson House		429 E Jefferson St	Sandusky	Greek Revival	Element Present	Single Dwelling	Original Construction	1850	Erie
X: -9206511.68089751, Y: 5079659.56707592, Z: NaN	ERI0064603	17	357708	4590429	Harry E Keel Jr House		433 E Jefferson St	Sandusky	Vernacular	Dominant Style	Single Dwelling	Original Construction	1860	Erie

X: -9206426.88077396, Y: 5079617.09251495, Z: NaN	ERI006470 3	17	357771	4590396	James Sharpe House		508 E Jefferson St	Sandusky	Greek Revival	Element Present	Single Dwelling	Original Construction	1850	Erie
X: -9206435.81861832, Y: 5079665.07724625, Z: NaN	ERI006480 3	17	357765	4590432	Olen & Gay Pitsenbarger House		509-511 E Jefferson St	Sandusky	Greek Revival	Element Present	Single Dwelling	Original Construction	1850	Erie
X: -9206419.15430874, Y: 5079698.85125073, Z: NaN	ERI006490 3	17	357778	4590457	Richard J Pitsenbarger House		515 E Jefferson St	Sandusky	Vernacular	Dominant Style	Single Dwelling	Original Construction	1880	Erie
X: -9206338.81478144, Y: 5079951.94793172, Z: NaN	ERI000910 3	17	357842	4590645	Teddy Otedsoe House		609 E Adams St	Sandusky	Queen Anne	Element Present	Single Dwelling	Original Construction	1895	Erie
X: -9206323.76588683, Y: 5079932.17690952, Z: NaN	ERI000920 3	17	357853	4590630	Freewill Baptist Church	City Mission	613 E Adams St	Sandusky	Vernacular	Dominant Style	Church/Religious Structure	Original Construction	1910	Erie
X: -9206293.51104468, Y: 5079884.61096814, Z: NaN	ERI000930 3	17	357875	4590594	Martha L White House		616 E Adams St	Sandusky	Eastlake	Element Present	Single Dwelling	Original Construction	1880	Erie

X: -9206305.27043239, Y: 5079940.56860401, Z: NaN	ERI0009403	17	357867	4590636	Ione Metzger House		617 E Adams St	Sandusky	Eastlake	Element Present	Single Dwelling	Original Construction	1880	Erie
X: -9206280.2925668, Y: 5079890.22287408, Z: NaN	ERI0009503	17	357885	4590598	Barbara A Watkins House		618 E Adams St	Sandusky	Eastlake	Element Present	Single Dwelling	Original Construction	1880	Erie
X: -9206288.60520483, Y: 5079974.34335366, Z: NaN	ERI0009603	17	357880	4590661			621 E Adams St	Sandusky	Vernacular	Dominant Style	Single Dwelling	Original Construction	1870	Erie
X: -9206258.0883766, Y: 5079913.40381098, Z: NaN	ERI0009703	17	357902	4590615	Doris R Roth House		624 E Adams St	Sandusky	Italianate	Element Present	Single Dwelling	Original Construction	1880	Erie
X: -9206244.89603769, Y: 5079920.35301417, Z: NaN	ERI0009803	17	357912	4590620	Steward Williams House	Walter William Hse	628 E Adams St	Sandusky	Vernacular	Dominant Style	Single Dwelling	Original Construction	1870	Erie
X: -9206226.37433548, Y: 5079927.40721761, Z: NaN	ERI0009903	17	357926	4590625	Willie & Louella McCarty	Willie Durrah House	632 E Adams St	Sandusky	Italianate	Element Present	Single Dwelling	Original Construction	1880	Erie

X: -9206248.89694614, Y: 5079988.50449296, Z: NaN	ERI0010003	17	357910	4590671		Levi Till House	635 E Adams St	Sandusky	Vernacular	Dominant Style	Single Dwelling	Original Construction	1860	Erie
X: -9206219.79124528, Y: 5079931.55046942, Z: NaN	ERI0010103	17	357931	4590628			636 E Adams St	Sandusky	Colonial Revival	Dominant Style	Single Dwelling	Original Construction	1890	Erie
X: -9206407.26846535, Y: 5079704.43694012, Z: NaN	ERI0065003	17	357787	4590461	Janice McCourt House	Linda L Lawson House	517 E Jefferson St	Sandusky	Not Discernable from OHI Form	Dominant Style	Single Dwelling	Original Construction	1880	Erie
X: -9206376.67314407, Y: 5079639.48759302, Z: NaN	ERI0065103	17	357809	4590412	Walter Hart Jr House		518 E Jefferson St	Sandusky	Eastlake	Element Present	Single Dwelling	Original Construction	1880	Erie
X: -9206394.02408351, Y: 5079708.71159463, Z: NaN	ERI0065203	17	357797	4590464	Gertrude O Birchfield House		519 E Jefferson St	Sandusky	Vernacular	Dominant Style	Single Dwelling	Original Construction	1860	Erie
X: -9206367.53528323, Y: 5079717.26085508, Z: NaN	ERI0065303	17	357817	4590470	Valerie Siebel House		523 E Jefferson St	Sandusky	Eastlake	Element Present	Single Dwelling	Original Construction	1870	Erie

X: -9206224.69031712, Y: 5079705.36053716, Z: NaN	ERI0065403	17	357924	4590459	Lake Burkhart House	612 E Jefferson St	Sandusky	Italianate	Element Present	Single Dwelling	Original Construction	1880	Erie
X: -9206240.36740412, Y: 5079757.22655834, Z: NaN	ERI0065503	17	357913	4590498	Esther Lilie	615 E Jefferson St	Sandusky	Greek Revival	Element Present	Single Dwelling	Original Construction	1860	Erie
X: -9206235.53591317, Y: 5079782.74042286, Z: NaN	ERI0065603	17	357917	4590517	Stephen & Sharon Klos	617 E Jefferson St	Sandusky	Vernacular	Dominant Style	Single Dwelling	Original Construction	1860	Erie
X: -9206232.26874072, Y: 5079752.03485555, Z: NaN	ERI0065703	17	357919	4590494	Gregory Ezsel House	621 E Jefferson St	Sandusky	Italianate	Element Present	Single Dwelling	Original Construction	1870	Erie
X: -9206180.05005978, Y: 5079807.914515, Z: NaN	ERI0065803	17	357959	4590535	Timothy M Stokes	627 E Jefferson St	Sandusky	Greek Revival	Element Present	Single Dwelling	Original Construction	1850	Erie
X: -9206149.45590886, Y: 5079742.96373184, Z: NaN	ERI0065903	17	357981	4590486	Betty Hoelzer House	630 E Jefferson St	Sandusky	Eastlake	Element Present	Single Dwelling	Original Construction	1880	Erie

X: -9206138.87597387, Y: 5079747.18557107, Z: NaN	ERI0066003	17	357989	4590489	James L Young House		632 E Jefferson St	Sandusky	Eastlake	Element Present	Single Dwelling	Original Construction	1880	Erie
X: -9206166.83161607, Y: 5079813.52621973, Z: NaN	ERI0066103	17	357969	4590539			633 E Jefferson St	Sandusky	Vernacular	Dominant Style	Single Dwelling	Original Construction	1850	Erie
X: -9206159.64626263, Y: 5079786.91118874, Z: NaN	ERI0066203	17	357974	4590519	Frankie's Rec Center	Bijou	637 E Jefferson St	Sandusky	Italianate	Element Present	Retail Store/Shop	Original Construction	1880	Erie
X: -9206298.66969568, Y: 5080079.83586445, Z: NaN	ERI0086603	17	357874	4590740	Donald R Stowers House		309 Meigs St	Sandusky	Vernacular	Dominant Style	Single Dwelling	Original Construction	1890	Erie
X: -9206657.40093371, Y: 5079953.68843061, Z: NaN	ERI0086703	17	357603	4590651	Gloria A Jones House		313 Meigs St	Sandusky	Vernacular	Dominant Style	Single Dwelling	Original Construction	1860	Erie
X: -9206286.20676317, Y: 5080055.99995687, Z: NaN	ERI0086803	17	357883	4590722	Counter Hanley House		315 Meigs St	Sandusky	Vernacular	Dominant Style	Single Dwelling	Original Construction	1860	Erie

X: -9206280.6152906, Y: 5080042.73154278, Z: NaN	ERI0086903	17	357887	4590712	Pat R Matthews House	319 Meigs St	Sandusky	Vernacular	Dominant Style	Single Dwelling	Original Construction	1870	Erie
X: -9206273.63907449, Y: 5080026.81471707, Z: NaN	ERI0087003	17	357892	4590700	Joyce C Christian House	323 Meigs St	Sandusky	Vernacular	Dominant Style	Single Dwelling	Original Construction	1850	Erie
X: -9206519.95155173, Y: 5080149.05427024, Z: NaN	ERI0106503	17	357709	4590795		219 Perry St	Sandusky			Single Dwelling	Original Construction	1890	Erie
X: -9206528.98945467, Y: 5080134.15927118, Z: NaN	ERI0106603	17	357702	4590784	James Newell House	223 Perry St	Sandusky			Single Dwelling	Original Construction	1880	Erie
X: -9206459.85311686, Y: 5080007.0884246, Z: NaN	ERI0106703	17	357752	4590688	Russell A Knisely House	309 Perry St	Sandusky	Greek Revival	Element Present	Single Dwelling	Original Construction	1860	Erie
X: -9206451.54429112, Y: 5079991.1980769, Z: NaN	ERI0106803	17	357758	4590676	Glenn Smith House	313 Perry St	Sandusky	Vernacular	Dominant Style	Single Dwelling	Original Construction	1860	Erie

X: -9206447.28497427, Y: 5079977.90356711, Z: NaN	ERI0106903	17	357761	4590666	Carole Ging House	Lochetzki House	315 Perry St	Sandusky	Vernacular	Dominant Style	Single Dwelling	Original Construction	1880	Erie
X: -9206440.30853493, Y: 5079961.98697263, Z: NaN	ERI0107003	17	357766	4590654	Charles Salinski	Srepco Electric Div	317 Perry St	Sandusky	Vernacular	Dominant Style	Mill/Processing/Manufacturing Facility	Original Construction	1883	Erie
X: -9206382.10509897, Y: 5079984.54059777, Z: NaN	ERI0107103	17	357810	4590670			322 Perry St	Sandusky	Eastlake	Element Present	Single Dwelling	Original Construction	1850	Erie
X: -9206422.201373, Y: 5079922.20871625, Z: NaN	ERI0107203	17	357779	4590624	Elsie Ross House		323 Perry St	Sandusky	Vernacular	Dominant Style	Single Dwelling	Original Construction	1880	Erie
X: -9206372.43786159, Y: 5079967.339156, Z: NaN	ERI0107303	17	357817	4590657	Julia M Patterson House		324 Perry St	Sandusky	Vernacular	Dominant Style	Single Dwelling	Original Construction	1880	Erie
X: -9206426.35572718, Y: 5079930.15384522, Z: NaN	ERI0107403	17	357776	4590630	David E McChesney House		327 Perry St	Sandusky	Eastlake	Element Present	Single Dwelling	Original Construction	1880	Erie

X: -9206372.43786159, Y: 5079967.339156, Z: NaN	ERI0107503	17	357817	4590657	Wesley Till House		330 Perry St	Sandusky	Stick	Element Present		Original Construction	1880	Erie
X: -9206359.79138808, Y: 5079934.14230728, Z: NaN	ERI0107603	17	357826	4590632	Thomas A Pusateri House		334 Perry St	Sandusky	Vernacular	Dominant Style	Single Dwelling	Original Construction	1890	Erie
X: -9206389.80094014, Y: 5079833.21254074, Z: NaN	ERI0107703	17	357802	4590557	Laura Singleton House	William Thompson House	405 Perry St	Sandusky	Eastlake	Element Present	Single Dwelling	Original Construction	1880	Erie
X: -9206329.01213354, Y: 5079859.83004178, Z: NaN	ERI0107803	17	357848	4590576	Sam W Brown House	James Foreman House	406 Perry St	Sandusky	Greek Revival	Element Present	Single Dwelling	Original Construction	1850	Erie
X: -9206323.42072342, Y: 5079846.56191888, Z: NaN	ERI0107903	17	357852	4590566	Edgar E Grimminger House		410 Perry St	Sandusky	Vernacular	Dominant Style	Single Dwelling	Original Construction	1860	Erie
X: -9206319.18786136, Y: 5079834.60486156, Z: NaN	ERI0108003	17	357855	4590557	Jack A Crum House		414 Perry St	Sandusky	Vernacular	Dominant Style	Single Dwelling	Original Construction	1880	Erie

X: -9206314.98121939, Y: 5079823.98513165, Z: NaN	ERI0108103	17	357858	4590549	Rev Donald E Owens	416 Perry St	Sandusky	Vernacular	Dominant Style	Single Dwelling	Original Construction	1890	Erie
X: -9206372.84303782, Y: 5079784.04726614, Z: NaN	ERI0108203	17	357814	4590520	James L Cline House	419 Perry St	Sandusky	Not Discernable from OHI Form	Dominant Style	Single Dwelling	Original Construction	1850	Erie
X: -9206367.22539837, Y: 5079769.44196508, Z: NaN	ERI0108303	17	357818	4590509	Corliss F Crandall House	421 Perry St	Sandusky	Vernacular	Dominant Style	Single Dwelling	Original Construction	1880	Erie
X: -9206362.96630319, Y: 5079756.1477167, Z: NaN	ERI0108403	17	357821	4590499		423 Perry St	Sandusky	Vernacular	Dominant Style	Single Dwelling	Original Construction	1890	Erie
X: -9206214.73190702, Y: 5079605.22112295, Z: NaN	ERI0109703	17	357930	4590384		528 Perry St	Sandusky	Vernacular	Dominant Style	Single Dwelling	Original Construction	1850	Erie
X: -9206237.92348779, Y: 5079496.40284808, Z: NaN	ERI0109803	17	357911	4590303	Lilah M Burd House	601 Perry St	Sandusky	Greek Revival	Element Present	Single Dwelling	Original Construction	1860	Erie

X: -9206187.87315412, Y: 5079526.82030177, Z: NaN	ERI0109903	17	357949	4590325	Mildred Wadsworth House		602 Perry St	Sandusky	Italianate	Element Present	Single Dwelling		Original Construction	1870	Erie
X: -9206219.63472353, Y: 5079447.26523014, Z: NaN	ERI0110103	17	357924	4590266			615 Perry St	Sandusky	Vernacular	Dominant Style	Single Dwelling		Original Construction	1880	Erie
X: -9206864.83304651, Y: 5079996.41435131, Z: NaN	ERI0043003	17	357448	4590686	Tri-Co Alcoholism Center Inc		235 Franklin St	Sandusky	Colonial Revival	Dominant Style	Carriage House/Garage		Original Construction	1898	Erie
X: -9206797.56971784, Y: 5079829.17564498, Z: NaN	ERI0043103	17	357496	4590560	Beatrice Smith House	George Morton House	315 Franklin St	Sandusky	Eastlake	Element Present	Single Dwelling	Apartment House	Original Construction	1853	Erie
X: -9206789.1291268, Y: 5079806.5993348, Z: NaN	ERI0043203	17	357502	4590543	Paul McCallister House	Frank Sartorius Family	317 Franklin St	Sandusky	Greek Revival	Element Present	Single Dwelling		Original Construction	1860	Erie
X: -9206723.01237736, Y: 5079833.32455748, Z: NaN	ERI0043303	17	357552	4590562	Paul Ward House	Frank Sloane House	322 Franklin St	Sandusky	Eastlake	Dominant Style	Single Dwelling		Original Construction	1890	Erie

X: -9206773.79055811, Y: 5079772.11895624, Z: NaN	ERI0043403	17	357513	4590517	Robert Sibley House		329 Franklin St	Sandusky	Vernacular	Dominant Style	Single Dwelling	Original Construction	1860	Erie
X: -9206649.22249212, Y: 5079672.90560564, Z: NaN	ERI0043503	17	357605	4590441	Alena Moore House		418 Franklin St	Sandusky	Vernacular	Dominant Style	Single Dwelling	Original Construction	1850	Erie
X: -9206718.99381337, Y: 5079628.71765561, Z: NaN	ERI0043603	17	357552	4590409			419 Franklin St	Sandusky	Eastlake	Element Present	Single Dwelling	Original Construction	1870	Erie
X: -9206713.40201307, Y: 5079615.45008202, Z: NaN	ERI0043703	17	357556	4590399	Ronald Ogle House		421 Franklin St	Sandusky	Eastlake	Element Present	Single Dwelling	Original Construction	1870	Erie
X: -9206486.5843362, Y: 5080078.80553934, Z: NaN	ERI0138003	17	357733	4590742			535 Washington St	Sandusky	Vernacular	Dominant Style	Single Dwelling	Original Construction	1880	Erie
X: -9206461.57892435, Y: 5080027.12224824, Z: NaN	ERI0138103	17	357751	4590703	Angeline Henson House	Thomas McGee House	536 E Washington St	Sandusky	Greek Revival	Element Present	Single Dwelling	Original Construction	1849	Erie

X: -9206435.59289271, Y: 5080129.31275396, Z: NaN	ERI0138203	17	357772	4590779	Robert Merkle House	James S Rice House	605 E Washington St	Sandusky	Gothic Revival	Element Present	Single Dwelling	Original Construction	1870	Erie
X: -9206415.26141864, Y: 5080044.09026918, Z: NaN	ERI0138303	17	357786	4590715	John & Marg Feicht House		606 E Washington St	Sandusky	Vernacular	Dominant Style	Single Dwelling	Original Construction	1850	Erie
X: -9206365.02533657, Y: 5080065.14896066, Z: NaN	ERI0138403	17	357824	4590730	Estelle Cobb House	Doris Zieber House	614 E Washington St	Sandusky	Queen Anne	Dominant Style	Single Dwelling	Original Construction	1890	Erie
X: -9206397.24281891, Y: 5080144.78581527, Z: NaN	ERI0138503	17	357801	4590790	John S Fenton House	Curt Koelsch House	617 E Washington St	Sandusky	Vernacular	Dominant Style	Single Dwelling	Original Construction	1880	Erie
X: -9206381.35931931, Y: 5080150.45057086, Z: NaN	ERI0138603	17	357813	4590794	Edward J Aust House	Pascoe G Vern House	619 E Washington St	Sandusky	Queen Anne	Element Present	Single Dwelling	Original Construction	1890	Erie
X: -9206342.55881524, Y: 5080074.95701246, Z: NaN	ERI0138703	17	357841	4590737	Paul Borsick House		622 E Washington St	Sandusky	Not Discernable from OHI Form	Dominant Style	Residential Domestic	Original Construction	1870	Erie

X: -9206368.16675271, Y: 5080157.4001169, Z: NaN	ERI0138803	17	357823	4590799	Nelson C Uhl House	623 E Washington St	Sandusky	Vernacular	Dominant Style	Single Dwelling		Original Construction	1860	Erie
X: -9206325.42167574, Y: 5080084.65995395, Z: NaN	ERI0138903	17	357854	4590744	William Keller House	624 E Washington St	Sandusky	Colonial Revival	Element Present	Single Dwelling		Original Construction	1890	Erie
X: -9206309.53822928, Y: 5080090.32455464, Z: NaN	ERI0139003	17	357866	4590748	James E Corley House	630 E Washington St	Sandusky	Italianate	Element Present	Single Dwelling		Original Construction	1870	Erie
X: -9206831.0688359, Y: 5079227.84533373, Z: NaN	ERI0071903	17	357462	4590111		214 E Madison St	Sandusky	Vernacular	Dominant Style	Single Dwelling		Original Construction	1880	Erie
X: -9206812.60146388, Y: 5079237.57459894, Z: NaN	ERI0072003	17	357476	4590118		220 E Madison St	Sandusky	Eastlake	Element Present	Single Dwelling		Original Construction	1890	Erie
X: -9206822.04007689, Y: 5079310.9646351, Z: NaN	ERI0072103	17	357470	4590173		223 E Madison St	Sandusky	Vernacular	Dominant Style	Single Dwelling	Retail Store/Shop	Original Construction	1860	Erie

X: -9206791.42466817, Y: 5079312.90747356, Z: NaN	ERI0072203	17	357493	4590174	Susan Dunn House	Cooke House	233 E Madison St	Sandusky	Italianate	Element Present	Single Dwelling		Original Construction	1840	Erie
X: -9206692.62826484, Y: 5079304.1573129, Z: NaN	ERI0072303	17	357567	4590166	John L Rieger House	Joseph Strickfaden House	310 E Madison St	Sandusky	Eastlake	Element Present	Single Dwelling		Original Construction	1890	Erie
X: -9206672.67762092, Y: 5079374.11513853, Z: NaN	ERI0072403	17	357583	4590218			315 E Madison St	Sandusky	Italianate	Dominant Style	Single Dwelling		Original Construction	1880	Erie
X: -9206639.55496468, Y: 5079384.13364596, Z: NaN	ERI0072503	17	357608	4590225	Albert O Appell Sr House	William Cooke House	323 E Madison St	Sandusky	Greek Revival	Element Present	Single Dwelling		Original Construction	1850	Erie
X: -9206359.47053012, Y: 5079441.83349069, Z: NaN	ERI0072603	17	357819	4590264	June Hemrick House		504 E Madison St	Sandusky	Italianate	Element Present	Single Dwelling	Secondary Structure (Residential)	Original Construction	1880	Erie
X: -9206327.81060153, Y: 5079458.51105309, Z: NaN	ERI0072703	17	357843	4590276	Priscilla Farris House		510 E Madison St	Sandusky	Vernacular	Dominant Style	Single Dwelling		Original Construction	1880	Erie

X: -9206345.23946671, Y: 5079531.74569212, Z: NaN	ERI0072803	17	357831	4590331	Jess Gordon House		513 E Madison St	Sandusky	Eastlake	Element Present	Single Dwelling	Original Construction	1880	Erie
X: -9206306.5466853, Y: 5079461.60579242, Z: NaN	ERI0072903	17	357859	4590278	Gertrude Kusser House		516 E Madison St	Sandusky	Vernacular	Dominant Style	Single Dwelling	Original Construction	1880	Erie
X: -9206318.80351945, Y: 5079542.96920687, Z: NaN	ERI0073003	17	357851	4590339	August Maschari House		519 E Madison St	Sandusky	Eastlake	Element Present	Single Dwelling	Original Construction	1880	Erie
X: -9206280.50796749, Y: 5079561.11538921, Z: NaN	ERI0073103	17	357880	4590352	Ralph Bryant House		529 E Madison St	Sandusky	Vernacular	Dominant Style	Single Dwelling	Original Construction	1880	Erie
X: -9206144.43465496, Y: 5079622.65953786, Z: NaN	ERI0073303	17	357983	4590396	George Hudson House		621 E Madison St	Sandusky	Not Discernable from OHI Form	Dominant Style	Single Dwelling	Original Construction	1850	Erie
X: -9207131.87006889, Y: 5079952.33330098, Z: NaN	ERI0077403	17	357247	4590657	Wagner Quarries	Sandusky Int'l College of Beau	242-246 E Market St	Sandusky	Commercial/Chicago Style	Element Present	COMMERCIAL	Original Construction	1890	Erie

X: -9207120.44806041, Y: 5079913.76188079, Z: NaN	ERI0077503	17	357255	4590628			246 E Market St (rear)	Sandusky	Vernacular	Dominant Style	Unknown Use	Original Construction	1870	Erie
X: -9207101.39426862, Y: 5080029.19435934, Z: NaN	ERI0077703	17	357271	4590714	Garden Market	Samuel Facer Store	279 E Market St	Sandusky	Italianate	Dominant Style	Department Store (General Store)	Original Construction	1883	Erie
X: -9207057.76896941, Y: 5080047.45005692, Z: NaN	ERI0077803	17	357304	4590727	Central Feed & Supply Co		301 E Market St	Sandusky	Romanesque Revival	Element Present	Retail Store/Shop	Original Construction	1880	Erie
X: -9207012.86376568, Y: 5080068.4066454, Z: NaN	ERI0077903	17	357338	4590742			313 E Market St	Sandusky	Vernacular	Dominant Style	Single Dwelling	Original Construction	1850	Erie
X: -9206998.31313137, Y: 5080074.04600632, Z: NaN	ERI0078003	17	357349	4590746			315 E Market St	Sandusky	Greek Revival	Element Present	Single Dwelling	Original Construction	1850	Erie
X: -9206302.46617996, Y: 5079797.47524315, Z: NaN	ERI0108503	17	357867	4590529	Viola Hipp House		424 Perry St	Sandusky	Vernacular	Dominant Style	Single Dwelling	Original Construction	1860	Erie

X: -9206294.23641918, Y: 5079785.59702158, Z: NaN	ERI0108603	17	357873	4590520			426 Perry St	Sandusky	Vernacular	Dominant Style	Single Dwelling	Original Construction	1860	Erie
X: -9206997.55950697, Y: 5080103.49401577, Z: NaN	ERI0078103	17	357350	4590768	Attila Stuffel Garage	Henry Stoffel Blacksmith Shop	321 E Market St (rear)	Sandusky	Tudor/English Revival	Element Present	Mill/Processing/Manufacturing Facility	Original Construction	1875	Erie
X: -9206905.98645544, Y: 5080055.80428851, Z: NaN	ERI0078203	17	357418	4590731		E Market St School	328 E Market St	Sandusky	Vernacular	Dominant Style	School	Original Construction	1845	Erie
X: -9206817.32346322, Y: 5080088.32815208, Z: NaN	ERI0078303	17	357485	4590754	Ruby Garratt House		410 E Market St	Sandusky	Eastlake	Element Present	Single Dwelling	Original Construction	1880	Erie
X: -9206680.44629302, Y: 5080244.88881317, Z: NaN	ERI0078403	17	357590	4590869	Busch & Thiem Co		509 E Market St	Sandusky	Vernacular	Dominant Style	Mill/Processing/Manufacturing Facility	Original Construction	1890	Erie
X: -9206568.96654622, Y: 5080201.60200649, Z: NaN	ERI0078503	17	357673	4590835	John & Mary Fedlam House		530 E Market St	Sandusky	Eastlake	Element Present	Single Dwelling	Original Construction	1880	Erie

X: -9206555.74780741, Y: 5080207.21447952, Z: NaN	ERI0078603	17	357683	4590839	Ralph W Smith House	532 E Market St	Sandusky	Eastlake	Element Present	Single Dwelling	Original Construction	1880	Erie
X: -9206546.52617345, Y: 5080212.74804222, Z: NaN	ERI0078703	17	357690	4590843	Conrad Bowe House	534 E Market St	Sandusky	Eastlake	Element Present	Single Dwelling	Original Construction	1890	Erie
X: -9206504.20507013, Y: 5080229.63793169, Z: NaN	ERI0078803	17	357722	4590855	James Brown/Ida M Wardle House	604 E Market St	Sandusky	Vernacular	Dominant Style	Single Dwelling	Original Construction	1870	Erie
X: -9206268.0214332, Y: 5080012.20899375, Z: NaN	ERI0087103	17	357896	4590689		325 Meigs St	Sandusky	Vernacular	Dominant Style	Single Dwelling	Original Construction	1870	Erie
X: -9206261.09766677, Y: 5079998.966886, Z: NaN	ERI0087203	17	357901	4590679	Amelia H Lacher House	329 Meigs St	Sandusky	Vernacular	Dominant Style	Single Dwelling	Original Construction	1870	Erie
X: -9206222.01057067, Y: 5079908.76337936, Z: NaN	ERI0087303	17	357929	4590611	Thomas O Brady House	407 Meigs St	Sandusky	Vernacular	Dominant Style	Single Dwelling	Original Construction	1875	Erie

X: -9206216.44547251, Y: 5079896.83245063, Z: NaN	ERI0087403	17	357933	4590602	Virginia Coffey House	411 Meigs St	Sandusky	Italianate	Element Present	Single Dwelling		Original Construction	1870	Erie
X: -9206192.80051081, Y: 5079846.46045746, Z: NaN	ERI0087503	17	357950	4590564	Rosa M Morine House	421 Meigs St	Sandusky	Vernacular	Dominant Style	Single Dwelling		Original Construction	1860	Erie
X: -9206643.60450595, Y: 5079658.30063941, Z: NaN	ERI0043803	17	357609	4590430	John Knapp House	422 Franklin St	Sandusky	Italianate	Element Present	Single Dwelling	Barn	Original Construction	1870	Erie
X: -9206622.51752615, Y: 5079602.52921683, Z: NaN	ERI0043903	17	357624	4590388	Lenor Meyer House	434 Franklin St	Sandusky	Italianate	Element Present	Single Dwelling		Original Construction	1870	Erie
X: -9206685.81087661, Y: 5079567.83430334, Z: NaN	ERI0044003	17	357576	4590363	Allan Wersche House	435 Franklin St	Sandusky	Italianate	Element Present	Single Dwelling		Original Construction	1870	Erie
X: -9206610.1268001, Y: 5079514.47938354, Z: NaN	ERI0044103	17	357632	4590322	Roger Chambers House	508-510 Franklin St	Sandusky	Italianate	Dominant Style	Single Dwelling	Barn	Original Construction	1870	Erie

X: -9206587.42560943, Y: 5079512.25198374, Z: NaN	ERI0044203	17	357649	4590320	Bertha Henkelman House		512-514 Franklin St	Sandusky	Eastlake	Element Present	Single Dwelling	Original Construction	1880	Erie
X: -9206594.76311286, Y: 5079478.66246689, Z: NaN	ERI0044303	17	357643	4590295	John & Ann Steiert House	Fred Dahm House	518 Franklin St	Sandusky	Italianate	Dominant Style	Single Dwelling	Original Construction	1865	Erie
X: -9206569.26625478, Y: 5079469.80130702, Z: NaN	ERI0044403	17	357662	4590288	Myron Trowbridge House	Stone & Merry House	524 Franklin St	Sandusky	Greek Revival	Element Present	Single Dwelling	Original Construction	1852	Erie
X: -9206996.72558902, Y: 5079925.57541039, Z: NaN	ERI0049503	17	357348	4590635			214 Hancock St	Sandusky	Vernacular	Dominant Style	Single Dwelling	Original Construction	1860	Erie
X: -9206987.0573292, Y: 5079908.37471073, Z: NaN	ERI0049603	17	357355	4590622	Howard Mann House		216 Hancock St	Sandusky	Italianate	Element Present	Single Dwelling	Original Construction	1860	Erie
X: -9206975.95157194, Y: 5079885.85110677, Z: NaN	ERI0049703	17	357363	4590605	Frederick Bertschi House		218 Hancock St	Sandusky	Greek Revival	Element Present	Single Dwelling	Original Construction	1850	Erie

X: -9206967.41366048, Y: 5079722.80486076, Z: NaN	ERI0049803	17	357367	4590483	Irene Black House	321 Hancock St	Sandusky	Italianate	Element Present	Single Dwelling	Original Construction	1870	Erie
X: -9206959.10426424, Y: 5079706.91542703, Z: NaN	ERI0049903	17	357373	4590471	Paul J Blake House	325 Hancock St	Sandusky	Greek Revival	Element Present	Single Dwelling	Original Construction	1850	Erie

geometry	NAME	LOCATION	ADDRESS	CITY	ZIPCODE	TITLE, SIDE	TEXT, SIDE	TEXT, SIDE
X: -920717	8-22 Kilbou	Washingto		Sandusky	44870	Kilbourne F	Hector Kilb	Unknown
X: -920694	6-22 Sandu	214 E. Jeffe	214 E. Jeffe	Sandusky	44870	Sandusky's	The Metho	Same
X: -920714	9-22 Grace	Corner of V		Sandusky	44870	Grace Episc	This buildin	Same

TITLE, SIDE	SPONSORS	LATITUDE	LONGITUDE
Unknown	Masonic Er	41.45531	-82.7094
Same	Trinity Unit	41.45318	-82.7074
Same	Grace Episc	41.45505	-82.7092

geometry	DISTRICT N	NUMBER O	PLACENAM	COUNTY	REFERENCE NUMBER
Geocortex.	Downtown	106	Sandusky	Erie	SG100001899

geometry	SPLIT	OAI	OHI	ZONE	
Geocortex.	NO	ER	ERI		17

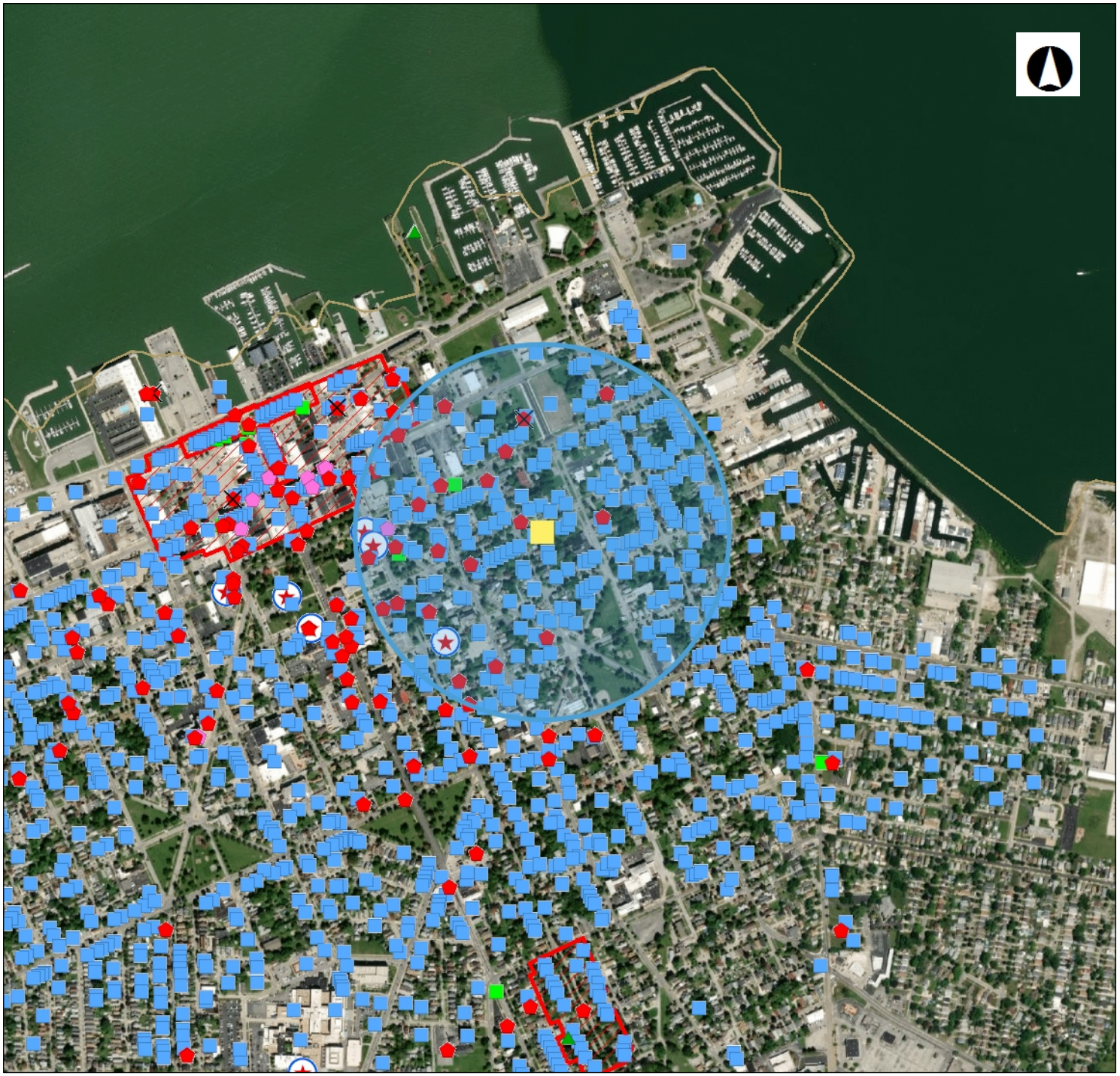

State Historic Preservation Office

Legend

- NR Listings
  - Listed
  - National Historic Landmark
  - Delisted
- NR Determinations of Eligibi
- Archaeological Sites
- Historic Structures
- Historic Bridges
- Historic Tax Credit Projects
- OGS Cemeteries
  - Confident
  - Not Confident
- Historic Markers
- UTM Zone Split
- NR Boundaries
- OAI Site Boundaries
- Phase1
- Phase2

0 0.21 0.41 Miles

1: 16,319

Copyright/Disclaimer

This map is a user generated static output from an Internet mapping site and is for generalThis map is a user generated static output from an Internet mapping site and is for general reference only. Data layers that appear on this map may or may not be accurate, current, or otherwise reliable. THIS MAP IS NOT TO BE USED FOR NAVIGATION.

Datum: [Datum]

Projection: WGS_1984_Web_Mercator_Auxiliary_Sphere



geometry	REFERENCE NUMBER	RESOURCE NAME	ADDRESS	CITY	ZIPCODE	COUNTY	CERTIFICATION CODE	APPLICABLE CRITERIA 1	APPLICABLE CRITERIA 2	APPLICABLE CRITERIA 3	APPLICABLE CRITERIA 4	FUNCTION 1	FUNCTION 2	UTM ZONE	UTM EASTING	UTM NORTHING	Address Restricted
X: -9208173.35590332, Y: 5077554.59284731, Z: NaN	75001389	Lake Shore And Michigan Southern Railroad Depot	N Depot at Carr St	Sandusky	44870	Erie	LI	Event	Architecture/Engineering			TRANSPORTATION		17	356430	4588880	
X: -9208133.66052484, Y: 5077568.75803781, Z: NaN	82001427	Murschel House	1221 N Depot St	Sandusky	44870	Erie	LI	Event				DOMESTIC	COMMERCE/TRADE	17	356460	4588890	
X: -9207274.96867364, Y: 5077946.94494833, Z: NaN	82001391	Curtis, William D, House	1411 Hayes Ave	Sandusky	44870	Erie	LI	Event				DOMESTIC		17	357110	4589160	
X: -9207803.56509136, Y: 5077722.44955753, Z: NaN	82001431	Osborne School	922 W Osborne St	Sandusky	44870	Erie	LI	Architecture/Engineering				EDUCATION		17	356710	4589000	

geometry	OHI NUMBER	UTM ZONE	UTM EASTING	UTM NORTHING	PRESENT NAME	OTHER NAME	ADDRESS	PLACE NAME	ARCHITECTURAL STYLE 1	ARCHITECTURAL STYLE 2	HISTORIC USE 1	HISTORIC USE 2	ACTIVITY 1	DATE 1	COUNTY
X: -9207742.7587533, Y: 5078084.80068256, Z: NaN	ERI0023703	17	356761	4589270	John H Stephens House	Alfred Murschel House	1317 Central Ave	Sandusky	Colonial Revival	Element Present	Single Dwelling		Original Construction	1900	Erie
X: -9207742.41559426, Y: 5078067.41880404, Z: NaN	ERI0023803	17	356761	4589257	Elizabeth Klotz House	Edward Swessinger House	1321 Central Ave	Sandusky	Georgian Revival	Element Present	Single Dwelling		Original Construction	1903	Erie
X: -9207683.9364974, Y: 5078075.26792317, Z: NaN	ERI0023903	17	356805	4589262	Joseph Kreidler House	Otto Mielke House	1322 Central Ave	Sandusky	Queen Anne	Dominant Style	Single Dwelling		Original Construction	1898	Erie
X: -9207742.25721386, Y: 5078059.39640902, Z: NaN	ERI0024003	17	356761	4589251	Larry Bartow House	LR Wendt House	1323 Central Ave	Sandusky	Tudor/English Revival	Element Present	Single Dwelling		Original Construction	1900	Erie
X: -9207678.84468232, Y: 5077952.31135273, Z: NaN	ERI0024103	17	356807	4589170	Warehouse Gun Shop	Sandusky Warehse Co	1408 Central Ave	Sandusky	Vernacular	Dominant Style	Warehouse		Original Construction	1906	Erie

X: -9207678.36971443, Y: 5077928.24446568, Z: NaN	ERI002420 3	17	356807	4589152	Robert Pitzer House		1414 Central Ave	Sandusky	Queen Anne	Element Present	Single Dwelling	Original Construction	1905	Erie
X: -9207735.54227172, Y: 5077921.75901335, Z: NaN	ERI002430 3	17	356764	4589148	Howard Drennen House		1415 Central Ave	Sandusky	Italianate	Element Present	Single Dwelling	Original Construction	1875	Erie
X: -9207735.19913899, Y: 5077904.37742511, Z: NaN	ERI002440 3	17	356764	4589135	James Huth House	Edward Walsh House	1419 Central Ave	Sandusky	Italianate	Element Present	Single Dwelling	Original Construction	1875	Erie
X: -9207670.376564, Y: 5077793.30936017, Z: NaN	ERI002450 3	17	356811	4589051	James Drumm House	William Yahrhous House	1506 Central Ave	Sandusky	Colonial Revival	Dominant Style	Single Dwelling	Original Construction	1914	Erie
X: -9207729.86927565, Y: 5077769.38981113, Z: NaN	ERI002460 3	17	356766	4589034	Thomas Byington House	George Fettel House	1511 Central Ave	Sandusky	Colonial Revival	Element Present	Single Dwelling	Original Construction	1906	Erie
X: -9207727.87742735, Y: 5077735.99067919, Z: NaN	ERI002470 3	17	356767	4589009	Melvin Pankow House	Elmer Center House	1517 Central Ave	Sandusky	Eastlake	Element Present	Single Dwelling	Original Construction	1880	Erie

X: -9207667.90999499, Y: 5077735.84371729, Z: NaN	ERI0024803	17	356812	4589008	Alton Petersen House	William Ebert House	1520 Central Ave	Sandusky	Colonial Revival	Element Present	Single Dwelling		Original Construction	1907	Erie
X: -9207667.5669996, Y: 5077718.46245596, Z: NaN	ERI0024903	17	356812	4588995	AW Hargrove House		1524 Central Ave	Sandusky	Colonial Revival	Element Present	Single Dwelling		Original Construction	1905	Erie
X: -9207667.22400625, Y: 5077701.08122561, Z: NaN	ERI0025003	17	356812	4588982	John Wilkens House	Charles Thiem House	1528 Central Ave	Sandusky	Craftsman /Arts and Crafts	Element Present	Single Dwelling	Swimming Pool (Park Related)	Original Construction	1904	Erie
X: -9207723.39234083, Y: 5077643.78956461, Z: NaN	ERI0025103	17	356769	4588940	Mary Papenfuss House		1607-16071/2 Central Ave	Sandusky	Vernacular	Dominant Style	Single Dwelling		Original Construction	1875	Erie
X: -9207763.4703947, Y: 5077581.46738635, Z: NaN	ERI0039303	17	356738	4588894	Terry Hammons House		921 923 925 N Depot St	Sandusky	Italianate	Element Present	Retail Store/Shop		Original Construction	1870	Erie
X: -9208166.89818946, Y: 5077632.29785923, Z: NaN	ERI0039403	17	356436	4588938	Murschel House	Jacob Murschel Saloon	1221 N Depot St	Sandusky	Italianate	Dominant Style	Restaurant/Bar	Hotel/Inn/ Motel	Original Construction	1876	Erie

X: -9208124.1514165, Y: 5077559.58460327, Z: NaN	ERI0039503	17	356467	4588883	Railroad Depot	Lake Shore & MI S RR Depot	N Depot St near Carr St	Sandusky	Richardsonian Romanesque	Element Present	Rail Related	Original Construction	1891	Erie
X: -9207605.06737183, Y: 5078130.3372093, Z: NaN	ERI0130003	17	356865	4589302	Rolland Westerhold House		820 Tyler St	Sandusky	Eastlake	Element Present	Single Dwelling	Original Construction	1880	Erie
X: -9207585.85133489, Y: 5078034.41185966, Z: NaN	ERI0112503	17	356878	4589230	Randolph Laycock House		817 Polk St	Sandusky	Eastlake	Element Present	Single Dwelling	Original Construction	1870	Erie
X: -9207615.18314617, Y: 5078035.16737857, Z: NaN	ERI0112603	17	356856	4589231	Lois Minard House		821 Polk St	Sandusky	Vernacular	Dominant Style	Double	Original Construction	1860	Erie
X: -9207601.86249395, Y: 5078035.43172778, Z: NaN	ERI0112703	17	356866	4589231			819 Polk St	Sandusky	Vernacular	Dominant Style	Single Dwelling	Original Construction	1880	Erie
X: -9207518.17964614, Y: 5078049.13028111, Z: NaN	ERI0113403	17	356929	4589240	L Bates House		1323-1323 1/2 Prospect St	Sandusky	Vernacular	Dominant Style	Single Dwelling	Original Construction	1880	Erie

X: -9207513.73792099, Y: 5077756.29100866, Z: NaN	ERI0113503	17	356928	4589021	Bobby Dick House		1513 Prospect St	Sandusky	Vernacular	Dominant Style	Single Dwelling	Original Construction	1870	Erie
X: -9207459.09844127, Y: 5077756.03706108, Z: NaN	ERI0113603	17	356969	4589020	Bernard Seiler House		1514 Prospect St	Sandusky	Vernacular	Dominant Style	Single Dwelling	Original Construction	1880	Erie
X: -9207458.80853218, Y: 5077741.32979541, Z: NaN	ERI0113703	17	356969	4589009	James Seiler House		1516 Prospect St	Sandusky	Vernacular	Dominant Style	Single Dwelling	Original Construction	1870	Erie
X: -9207514.30541985, Y: 5077717.4909433, Z: NaN	ERI0113803	17	356927	4588992	Thomas Haley House		1521 Prospect St	Sandusky	Vernacular	Dominant Style	Single Dwelling	Original Construction	1910	Erie
X: -9207513.98906626, Y: 5077701.4467215, Z: NaN	ERI0113903	17	356927	4588980	Richard Kammer House		1525 Prospect St	Sandusky	Vernacular	Dominant Style	Single Dwelling	Original Construction	1880	Erie
X: -9207286.04643562, Y: 5077968.12669616, Z: NaN	ERI0058303	17	357102	4589176	Ronald Laws House	John S Cowdery House	1403 Hayes Ave	Sandusky	Eastlake	Element Present	Single Dwelling	Original Construction	1871	Erie

X: -9207291.21666684, Y: 5077959.99880797, Z: NaN	ERI0058403	17	357098	4589170		WD Curtis House	1405 Hayes Ave	Sandusky	Stick	Element Present	Single Dwelling	Original Construction	1870	Erie
X: -9207228.88905719, Y: 5077907.73054175, Z: NaN	ERI0058503	17	357144	4589130	Lay Apts		1408 Hayes Ave	Sandusky	Queen Anne	Element Present	Single Dwelling	Original Construction	1880	Erie
X: -9207285.44078659, Y: 5077937.3744759, Z: NaN	ERI0058603	17	357102	4589153		WD Curtis House	1411 Curtis Ave	Sandusky	Vernacular	Dominant Style	Single Dwelling	Original Construction	1855	Erie
X: -9207321.76380181, Y: 5077887.16474669, Z: NaN	ERI0058703	17	357074	4589116		Delos Ransom House	1423 Hayes Ave	Sandusky	Vernacular	Dominant Style	Single Dwelling	Original Construction	1860	Erie
X: -9207441.85161471, Y: 5077557.08644884, Z: NaN	ERI0058803	17	356979	4588871	Ev's Korner Restaurant		1627 Hayes Ave	Sandusky	Other	Dominant Style	Restaurant/Bar	Original Construction	1910	Erie
X: -9207410.00659796, Y: 5077361.10425058, Z: NaN	ERI0058903	17	357000	4588724	American Crayon Co		1706 Hayes Ave	Sandusky	Not Discernable from OHI Form	Dominant Style	Mill/Processing/Manufacturing Facility	Original Construction	1902	Erie

X: -9207545.81616431, Y: 5077220.65029749, Z: NaN	ERI0059003	17	356896	4588621		1815 Hayes Ave	Sandusky	Eastlake	Element Present	Single Dwelling		Original Construction	1880	Erie
X: -9207900.59939572, Y: 5077980.00829586, Z: NaN	ERI0085703	17	356641	4589194		1403 McDonough St	Sandusky	Italianate	Element Present	COMMERCIAL		Original Construction	1870	Erie
X: -9207899.3313353, Y: 5077915.82993597, Z: NaN	ERI0085803	17	356641	4589146	Donna Stewart House	1421 McDonough St	Sandusky	Greek Revival	Element Present	Single Dwelling	Barn	Original Construction	1850	Erie
X: -9207394.60478551, Y: 5077864.32010855, Z: NaN	ERI0100503	17	357019	4589100	Herbert Lavey House	709 W Osborne St	Sandusky	Stick	Dominant Style	Single Dwelling		Original Construction	1880	Erie
X: -9207434.50142321, Y: 5077792.63862122, Z: NaN	ERI0100603	17	356988	4589047		720 W Osborne St	Sandusky	Vernacular	Dominant Style	Single Dwelling		Original Construction	1890	Erie
X: -9207449.12742798, Y: 5077791.01107534, Z: NaN	ERI0100703	17	356977	4589046	John F Hoffman House	722 W Osborne St	Sandusky	Vernacular	Dominant Style	Single Dwelling		Original Construction	1880	Erie

X: -9207463.77978353, Y: 5077790.72053733, Z: NaN	ERI0100803	17	356966	4589046	Robert McCarley Jr House		726 W Osborne St	Sandusky	Eastlake	Element Present	Single Dwelling	Original Construction	1880	Erie
X: -9207518.41945986, Y: 5077790.97445561, Z: NaN	ERI0100903	17	356925	4589047	Lynn Wetzel House		804 W Osborne St	Sandusky			Single Dwelling	Original Construction	1880	Erie
X: -9207574.41753449, Y: 5077792.53866339, Z: NaN	ERI0101003	17	356883	4589049	Fred Lenke Jr House	Nathan Holloway House	816 W Osborne St	Sandusky	Colonial Revival	Dominant Style	Single Dwelling	Original Construction	1905	Erie
X: -9207592.70979705, Y: 5077841.6652859, Z: NaN	ERI0101103	17	356870	4589086	Robert Oeder Jr House		817 W Osborne St	Sandusky	Eastlake	Element Present	Single Dwelling	Original Construction	1880	Erie
X: -9207767.84031201, Y: 5077870.29003446, Z: NaN	ERI0101203	17	356739	4589110	Richard Ramon House		913 W Osborne St	Sandusky	Vernacular	Dominant Style	Single Dwelling	Original Construction	1885	Erie
X: -9207774.47411871, Y: 5077868.82071225, Z: NaN	ERI0101303	17	356734	4589109	Robert Martin House		917 W Osborne St	Sandusky	Vernacular	Dominant Style	Single Dwelling	Original Construction	1890	Erie

X: -9207812.45496569, Y: 5077767.74953308, Z: NaN	ERI0101403	17	356704	4589034	Osborne School	Seventh Ward School	922 W Osborne St	Sandusky	Romanesque Revival	Element Present	School	Original Construction	1890	Erie
X: -9208018.39604568, Y: 5077871.99819945, Z: NaN	ERI0101503	17	356551	4589115			1113 W Osborne St	Sandusky	Eastlake	Element Present	Single Dwelling	Original Construction	1880	Erie

geometry	SPLIT	OAI	OHI	ZONE	
Geocortex.	NO	ER	ERI		17

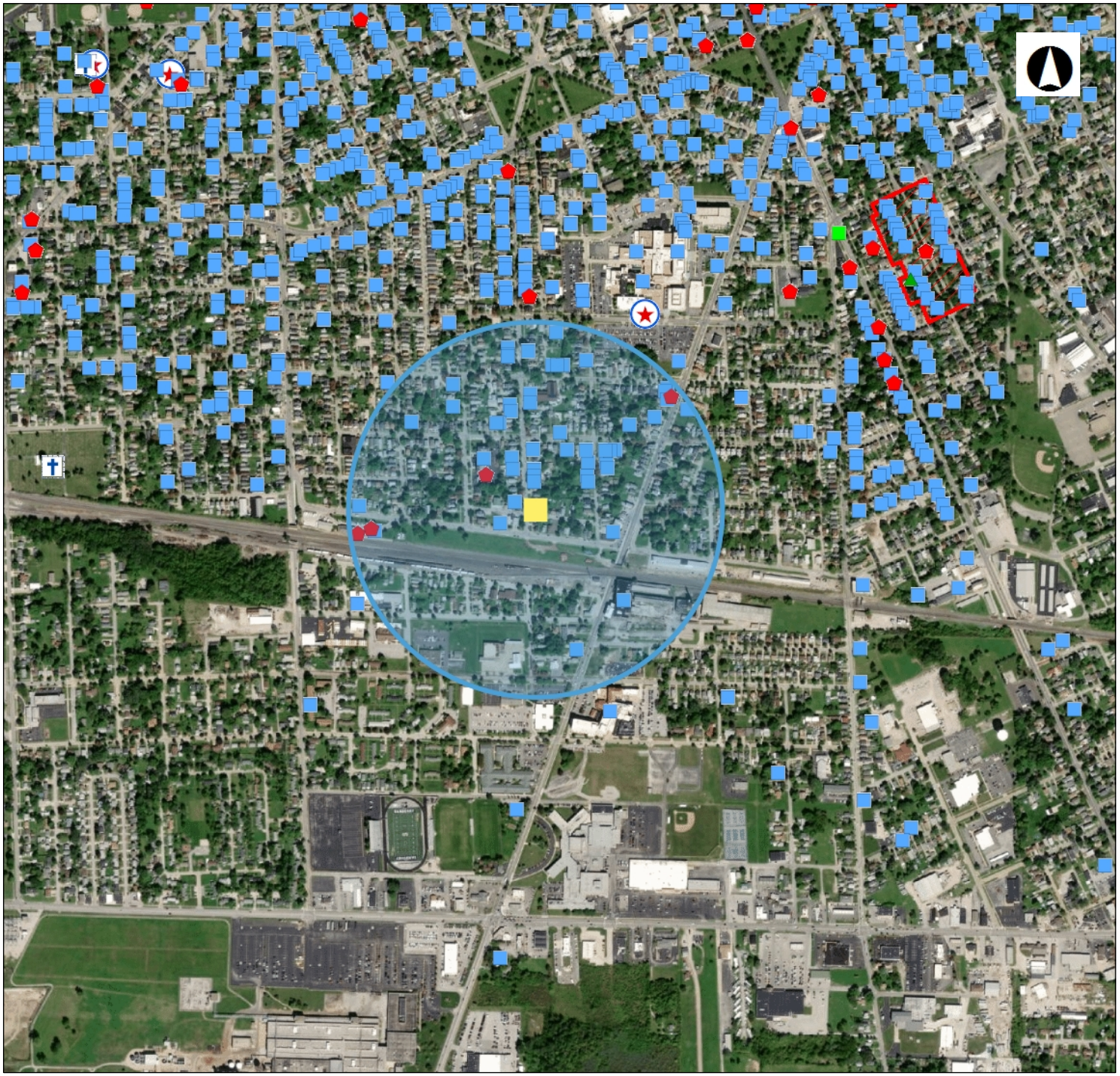

OHIO HISTORY CONNECTION

State Historic Preservation Office

Legend

- NR Listings
  - Listed
  - National Historic Landmark
  - Delisted
- NR Determinations of Eligibi
- Archaeological Sites
- Historic Structures
- Historic Bridges
- Historic Tax Credit Projects
- OGS Cemeteries
  - Confident
  - Not Confident
- Historic Markers
- UTM Zone Split
- NR Boundaries
- OAI Site Boundaries
- Phase1
- Phase2

0 0.21 0.41 Miles

1: 16,319

Copyright/Disclaimer

This map is a user generated static output from an Internet mapping site and is for generalThis map is a user generated static output from an Internet mapping site and is for general reference only. Data layers that appear on this map may or may not be accurate, current, or otherwise reliable. THIS MAP IS NOT TO BE USED FOR NAVIGATION.

Datum: [Datum]

Projection: WGS_1984_Web_Mercator_Auxiliary_Sphere



geometry	SERNO	OHPOID	REFERENCE NUMBER	OHI NUMBER	OAI NUMBER	UTM ZONE	UTM EASTING	UTM NORTHING	COUNTY	PROJECT NAME	ADDRESS	PLACENAME	ZIPCODE	DATE IN	DATE OUT	PROJECT TYPE	LEAD AGENCY	RESPONSE_C	REVIEWER_C	ELIGIBILITY	COMMENT	NADB1	NADB2	NADB3
X: -9207105.1207861, Y: 5079744.08569342, Z: NaN	0	83004653				17	357265	4590487	Erie		302 Wayne St.	Sandusky								YES	NPS DOE			

geometry	REFERENCE NUMBER	RESOURCE NAME	ADDRESS	CITY	ZIPCODE	COUNTY	CERTIFICATION CODE	APPLICABLE CRITERIA 1	APPLICABLE CRITERIA 2	APPLICABLE CRITERIA 3	APPLICABLE CRITERIA 4	FUNCTION 1	FUNCTION 2	UTM ZONE	UTM EASTING	UTM NORTHING	Address Restricted
X: -9206478.25472581, Y: 5080129.80895954, Z: NaN	82001441	St Stephens' AME Church	312 Neil St	Sandusky	44870	Erie	LI	Event	Architecture/Engineering			RELIGION		17	357740	4590780	
X: -9206768.22131677, Y: 5079963.53980299, Z: NaN	82001404	Harper, Rice, House	403 E Washington St	Sandusky	44870	Erie	LI	Event	Person			DOMESTIC		17	357520	4590660	
X: -9207092.19296541, Y: 5080171.19069469, Z: NaN	82001378	Bing's Hotel	302 E Water St	Sandusky	44870	Erie	LI	Event	Architecture/Engineering			COMMERCE/TRADE		17	357280	4590820	
X: -9207090.35063023, Y: 5080077.5760503, Z: NaN	82001393	Engels, Herman, House	117 Hancock St	Sandusky	44870	Erie	LI	Person				DOMESTIC		17	357280	4590750	
X: -9206962.5488979, Y: 5079678.75320223, Z: NaN	82001433	Root, Joseph, House	231 E Adams St	Sandusky	44870	Erie	LI	Architecture/Engineering				RELIGION	RECREATION AND CULTURE	17	357370	4590450	
X: -9206715.40781566, Y: 5080056.89546069, Z: NaN	78002057	Baltimore and Ohio Railroad Company Depot (DELISTED)	Washington and Warren Sts	Sandusky		Erie	RN	Event	Architecture/Engineering			VACANT/NOT IN USE		17	357561	4590729	

X: -9207018.4714057, Y: 5079811.42893409, Z: NaN	82001437	Simpson, William A., House	230 E Washington St	Sandusky	44870	Erie	LI	Architecture/Engineering		DOMESTIC	17	357330	4590550
X: -9206868.499525, Y: 5079640.47882926, Z: NaN	76001419	White, Samuel M., House	304 E Adams St	Sandusky	44870	Erie	LI	Architecture/Engineering		DOMESTIC	17	357440	4590420
X: -9206944.05488666, Y: 5080093.84950793, Z: NaN	82001443	Stoffel, Henry, Blacksmith Shop	321 E Market St (Rear)	Sandusky	44870	Erie	LI	Event	Architecture/Engineering	VACANT/ NOT IN USE	17	357390	4590760
X: -9207075.71129047, Y: 5080010.97271912, Z: NaN	82001397	Facer's Store	279 E Market St	Sandusky	44870	Erie	LI	Person	Architecture/Engineering	DOMESTIC	17	357290	4590700
X: -9206488.64948404, Y: 5079776.41162845, Z: NaN	82001420	Mallory, Ogden, House	410 Warren St	Sandusky	44870	Erie	LI	Architecture/Engineering		DOMESTIC	17	357727	4590516
X: -9206724.31117989, Y: 5079763.73183326, Z: NaN	75001390	Sloane, Rush R, House	403 E Adams St	Sandusky	44870	Erie	LI	Person	Architecture/Engineering	HEALTH CARE	17	357550	4590510

X: -9207082.71872522, Y: 5079689.75352614, Z: NaN	82001417	Lane, Ebenezer, House	318 Huron Ave	Sandusky	44870	Erie	LI	Architecture/Engineering	DOMESTIC	17	357280	4590460
X: -9206952.90756115, Y: 5079866.23936378, Z: NaN	82001388	Converse-Mertz Apartments	301-303 E Washington St	Sandusky	44870	Erie	LI	Architecture/Engineering	DOMESTIC	17	357380	4590590
X: -9206651.13189593, Y: 5079430.72713896, Z: NaN	82001452	Wadsworth, James, House	519 Huron Ave	Sandusky	44870	Erie	LI	Architecture/Engineering	DOMESTIC	17	357600	4590260
X: -9206819.93800081, Y: 5079882.24697757, Z: NaN	82001423	McKenster-Groff House	334 E Washington St	Sandusky	44870	Erie	LI	Architecture/Engineering	VACANT/ NOT IN USE	17	357480	4590600

geometry	COUNTY	PROPERTY	ADDRESS	CITY	ZIPCODE	NR REFERE	CONTROL N	UTM ZONE
X: -920707	Erie	EBENEZER I	318 HUROI	SANDUSKY	44870	82001417	1135	17
X: -920691	Erie	MCKENSTE	334 E. WAS	SANDUSKY	44870	63	224	17

UTM EASTI	UTM NORTHING
357287	4590445
357409	4590590

geometry	OHI NUMBER	UTM ZONE	UTM EASTING	UTM NORTHING	PRESENT NAME	OTHER NAME	ADDRESS	PLACE NAME	ARCHITECTURAL STYLE 1	ARCHITECTURAL STYLE 2	HISTORIC USE 1	HISTORIC USE 2	ACTIVITY 1	DATE 1	COUNTY
X: -9206495.17988114, Y: 5079769.59364877, Z: NaN	ERI013260 3	17	357722	4590511	Violet Taylor House	Ogden Mallory House	410 Warren St	Sandusky	Federal	Dominant Style	Single Dwelling		Original Construction	1841	Erie
X: -9206484.04919852, Y: 5079745.73246952, Z: NaN	ERI013270 3	17	357730	4590493	Ernest E Jones House		416 Warren St	Sandusky	Greek Revival	Element Present	Single Dwelling		Original Construction	1850	Erie
X: -9206460.40324249, Y: 5079695.36193566, Z: NaN	ERI013280 3	17	357747	4590455	Erma Philon		426 Warren St	Sandusky	Vernacular	Dominant Style	Single Dwelling		Original Construction	1850	Erie
X: -9207073.74444404, Y: 5079775.55158281, Z: NaN	ERI013450 3	17	357288	4590524			214 E Washington St	Sandusky	Stick	Element Present	Single Dwelling		Original Construction	1880	Erie
X: -9207081.16914343, Y: 5079814.2016314, Z: NaN	ERI013460 3	17	357283	4590553	Needlecraft World	Judge Ebeneezer Sadler Law Off	215 E Washington St	Sandusky	Greek Revival	Element Present	School	One Room Schoolhouse	Original Construction	1835	Erie

X: -9207057.91460093, Y: 5079783.89183624, Z: NaN	ERI0134703	17	357300	4590530			218 E Washington St	Sandusky	Queen Anne	Dominant Style	Single Dwelling	Original Construction	1890	Erie
X: -9207066.04971542, Y: 5079858.64938885, Z: NaN	ERI0134803	17	357295	4590586	Dr Donald Miller House	Frank J Donahue House	221 E Washington St	Sandusky	Colonial Revival	Element Present	Single Dwelling	Original Construction	1905	Erie
X: -9207013.81680343, Y: 5079778.07533928, Z: NaN	ERI0134903	17	357333	4590525	Laddrick Bickley House		226 E Washington St	Sandusky	Renaissance Revival	Dominant Style	Single Dwelling	Original Construction	1870	Erie
X: -9207044.91675128, Y: 5079868.43248675, Z: NaN	ERI0135003	17	357311	4590593	Pierre Lacombe House	Clinton Wilcox House	227 E Washington St	Sandusky	Colonial Revival	Dominant Style	Single Dwelling	Original Construction	1900	Erie
X: -9206997.96059772, Y: 5079785.07819091, Z: NaN	ERI0135103	17	357345	4590530	Walter Wagner House	William A Simpson House	230 E Washington St	Sandusky	Italianate	Element Present	Single Dwelling	Original Construction	1844	Erie
X: -9207016.41183131, Y: 5079842.23982554, Z: NaN	ERI0135203	17	357332	4590573	Evelyn McCulloug h House	John R Davis House	231 E Washington St	Sandusky	Stick	Element Present	Single Dwelling	Original Construction	1890	Erie

X: -9206987.40731581, Y: 5079790.63828496, Z: NaN	ERI0135303	17	357353	4590534	Ruel Flint House	William A Simpson House	234 E Washington St	Sandusky	Queen Anne	Dominant Style	Single Dwelling	Original Construction	1890	Erie
X: -9206967.53681296, Y: 5079864.61214754, Z: NaN	ERI0135403	17	357369	4590589		Converse-Mertz Apts	301-303 E Washington St	Sandusky	Greek Revival	Element Present		Original Construction	1850	Erie
X: -9206925.20932805, Y: 5079813.27383969, Z: NaN	ERI0135503	17	357400	4590550	Edith Ryan House		304 E Washington St	Sandusky	Italianate	Element Present	Double	Original Construction	1870	Erie
X: -9206898.69446118, Y: 5079820.48734376, Z: NaN	ERI0135603	17	357420	4590555	Ronald Milburn House		308 E Washington St	Sandusky	Greek Revival	Element Present	Single Dwelling	Original Construction	1850	Erie
X: -9206886.80876288, Y: 5079826.07369471, Z: NaN	ERI0135703	17	357429	4590559	Elisa Baker House		310 E Washington St	Sandusky	Vernacular	Dominant Style	Single Dwelling	Original Construction	1850	Erie
X: -9206874.94933764, Y: 5079832.9973475, Z: NaN	ERI0135803	17	357438	4590564	Kenneth Wahl House		316 E Washington St	Sandusky	Colonial Revival	Element Present	Single Dwelling	Original Construction	1890	Erie

X: -9206861.73128979, Y: 5079838.61001747, Z: NaN	ERI0135903		17	357448	4590568	Thelma Leder House		320 E Washington St	Sandusky	Vernacular	Dominant Style			Original Construction	1870	Erie
X: -9206851.15158333, Y: 5079842.83267991, Z: NaN	ERI0136003		17	357456	4590571			324 E Washington St	Sandusky	Vernacular	Dominant Style	Single Dwelling		Original Construction	1860	Erie
X: -9206871.85445191, Y: 5079946.7750042, Z: NaN	ERI0136103		17	357442	4590649	Jack Huber House	Pierre Van Alstyne House	327 E Washington St	Sandusky	Queen Anne	Dominant Style	Single Dwelling		Original Construction	1895	Erie
X: -9206849.41503597, Y: 5079957.92143987, Z: NaN	ERI0136203		17	357459	4590657	Kenneth Tone House	John Dorn House	333 E Washington St	Sandusky	Colonial Revival	Dominant Style	Single Dwelling		Original Construction	1898	Erie
X: -9206809.01660934, Y: 5079869.08445803, Z: NaN	ERI0136303		17	357488	4590590	Dr Russell Taylor House	McKenster-Graff House	334 E Washington St	Sandusky	Italianate	Dominant Style	Single Dwelling	Carriage House/Garage	Original Construction	1849	Erie
X: -9206796.51572931, Y: 5079979.03485837, Z: NaN	ERI0136403		17	357499	4590672	Jack C Mineo Jr House	Rice Harper House	403 E Washington St	Sandusky	Greek Revival	Element Present	Single Dwelling		Original Construction	1840	Erie

X: -9206775.35593982, Y: 5079987.48015808, Z: NaN	ERI0136503	17	357515	4590678		Henry F Mercy House	409 E Washington St	Sandusky	Italianate	Element Present	Single Dwelling	Original Construction	1866	Erie
X: -9206758.19313868, Y: 5079995.84643868, Z: NaN	ERI0136603	17	357528	4590684	Joseph & Sally Ryan House		413 E Washington St	Sandusky	Italianate	Element Present	Single Dwelling	Original Construction	1876	Erie
X: -9206739.69796363, Y: 5080004.23902095, Z: NaN	ERI0136703	17	357542	4590690	Judge Cooper Watson House		417 E Washington St	Sandusky	Italianate	Element Present	Single Dwelling	Original Construction	1876	Erie
X: -9206723.89371224, Y: 5080013.91626966, Z: NaN	ERI0136803	17	357554	4590697	Sandusky Youth Referral Serv	The Turning Point	421 E Washington St	Sandusky	Italianate	Element Present	Single Dwelling	Original Construction	1876	Erie
X: -9206687.46692091, Y: 5079923.66195543, Z: NaN	ERI0136903	17	357580	4590629	Marie-Victoria Pfanner House	George Barney House	422 E Washington St	Sandusky	Italianate	Dominant Style	Single Dwelling	Original Construction	1855	Erie
X: -9206658.31314659, Y: 5079932.26484682, Z: NaN	ERI0137003	17	357602	4590635	Willie Tompkins House		428 E Washington St	Sandusky	Italianate	Element Present	Single Dwelling	Original Construction	1870	Erie

X: -9206600.74043025, Y: 5079986.91571881, Z: NaN	ERI0137103	17	357646	4590675	Ted H Schreck House		512 E Washington St	Sandusky	Greek Revival	Element Present	Single Dwelling		Original Construction	1850	Erie
X: -9206640.25147577, Y: 5080098.51592743, Z: NaN	ERI0137203	17	357618	4590759	Sandusky Metal Products	Mitchell Cooperage	513 E Washington St	Sandusky	Vernacular	Dominant Style	Mill/Processing/Manufacturing Facility		Original Construction	1880	Erie
X: -9206584.88356553, Y: 5079993.91804941, Z: NaN	ERI0137303	17	357658	4590680	James Harkness House		514 E Washington St	Sandusky	Vernacular	Dominant Style	Single Dwelling		Original Construction	1850	Erie
X: -9206578.27434433, Y: 5079996.72423626, Z: NaN	ERI0137403	17	357663	4590682	Patricia A Luck House		516 E Washington St	Sandusky	Vernacular	Dominant Style	Single Dwelling		Original Construction	1860	Erie
X: -9206519.65122296, Y: 5079997.88135033, Z: NaN	ERI0137503	17	357707	4590682	Charles Feaga House		520 E Washington St	Sandusky	Vernacular	Dominant Style	Single Dwelling	Barn	Original Construction	1870	Erie
X: -9206556.18173088, Y: 5080093.48641364, Z: NaN	ERI0137603	17	357681	4590754	William Armbruster House		521 E Washington St	Sandusky	Vernacular	Dominant Style	Double		Original Construction	1860	Erie

X: -9206506.45896784, Y: 5080004.83097216, Z: NaN	ERI0137703	17	357717	4590687	Mary Bryant House		524 E Washington St	Sandusky	Vernacular	Dominant Style	Single Dwelling		Original Construction	1880	Erie
X: -9206520.98941629, Y: 5080066.08581102, Z: NaN	ERI0137803	17	357707	4590733	Herschel E Garton House		525 E Washington St	Sandusky	Vernacular	Dominant Style	Single Dwelling		Original Construction	1860	Erie
X: -9206478.71581909, Y: 5080017.41912513, Z: NaN	ERI0137903	17	357738	4590696			530 E Washington St	Sandusky	Eastlake	Element Present	Single Dwelling		Original Construction	1880	Erie
X: -9207097.39082175, Y: 5080164.39840584, Z: NaN	ERI0143703	17	357276	4590815	Universal Elec/Fast Print & Co	Bing's Hotel	300-306 E Water St	Sandusky	Romanesque Revival	Element Present	Hotel/Inn/ Motel		Original Construction	1860	Erie
X: -9207065.75620242, Y: 5080182.41702046, Z: NaN	ERI0143803	17	357300	4590828	Bay Front Hotel		314 E Water St	Sandusky	Commercial/Chicago Style	Element Present	Single Dwelling		Original Construction	1910	Erie
X: -9207130.5862688, Y: 5079751.68337423, Z: NaN	ERI0145603	17	357245	4590507	Masonic Temple	Science Lodge No 50 F & AM	302 Wayne St	Sandusky	Richardsonian Romanesque	Element Present	Fraternal/ Patriotic Org	Retail Store/Shop	Original Construction	1890	Erie

X: -9206169.97768263, Y: 5080042.23587981, Z: NaN	ERI0150503	17	357970	4590710	E. F. Doerflinger House	324 Meigs St	Sandusky				Original/ Most significant construction	ca. 1860	Erie
X: -9206356.06881542, Y: 5079744.24332826, Z: NaN	ERI0108703	17	357826	4590490	Willard E Sick House	427 Perry St	Sandusky	Vernacular	Dominant Style	Single Dwelling	Original Construction	1880	Erie
X: -9206351.80974758, Y: 5079730.94910884, Z: NaN	ERI0108803	17	357829	4590480	Mattie Hamilton House	429 Perry St	Sandusky	Vernacular	Dominant Style	Single Dwelling	Original Construction	1880	Erie
X: -9206288.67130756, Y: 5079773.66628594, Z: NaN	ERI0108903	17	357877	4590511	David Coy House	430 Perry St	Sandusky	Eastlake	Element Present	Single Dwelling	Original Construction	1880	Erie
X: -9206284.46472733, Y: 5079763.04660802, Z: NaN	ERI0109003	17	357880	4590503	Joseph A Meade House	432 Perry St	Sandusky	Vernacular	Dominant Style	Single Dwelling	Original Construction	1880	Erie
X: -9206242.05887567, Y: 5079639.4655702, Z: NaN	ERI0109103	17	357910	4590410	Gladys Skiver House	508 Perry St	Sandusky	Eastlake	Element Present	Single Dwelling	Original Construction	1880	Erie

X: -9206304.70298114, Y: 5079639.56873685, Z: NaN	ERI010920 3	17	357863	4590411	Clifford Richard House	Clarence P Barber House	511 Perry St	Sandusky	Vernacular	Dominant Style	Single Dwelling	Original Construction	1870	Erie
X: -9206241.14574535, Y: 5079660.8884865, Z: NaN	ERI010930 3	17	357911	4590426	Estella A Japsen House		514 Perry St	Sandusky	Greek Revival	Element Present	Single Dwelling	Original Construction	1850	Erie
X: -9206234.24847758, Y: 5079648.98412299, Z: NaN	ERI010940 3	17	357916	4590417	Lawrence Payne House		516 Perry St	Sandusky	Not Discernable from OHI Form	Dominant Style	Single Dwelling	Original Construction	1890	Erie
X: -9206708.87738848, Y: 5080063.71379208, Z: NaN	ERI000340 3	17	357566	4590734	Chessie System Depot	B & O Depot	Warren St	Sandusky	Colonial Revival	Dominant Style	Rail Related	Original Construction	1910	Erie
X: -9206999.18645298, Y: 5079576.35525724, Z: NaN	ERI000600 3	17	357341	4590374	Thomas Coughlan House	Jarecki Gustay Jr	210 E Adams St	Sandusky	Colonial Revival	Element Present	Single Dwelling	Original Construction	1898	Erie
X: -9206667.75020952, Y: 5079734.07919495, Z: NaN	ERI000740 3	17	357592	4590487	Cleo Mullins House		408 E Adams St	Sandusky	Vernacular	Dominant Style	Single Dwelling	Original Construction	1850	Erie

X: -9206667.86208652, Y: 5079807.65732507, Z: NaN	ERI0007503	17	357593	4590542	Gary Peterson House		413 E Adams St	Sandusky	Shingle	Element Present	Residential Domestic		Original Construction	1890	Erie
X: -9206640.90069797, Y: 5079792.1358405, Z: NaN	ERI0007603	17	357613	4590530	Cloyd Likes House	Louis Stanislaus House	421 E Adams St	Sandusky	Greek Revival	Element Present	Single Dwelling		Original Construction	1847	Erie
X: -9206607.95390371, Y: 5079743.28691109, Z: NaN	ERI0007703	17	357637	4590493	Steve Olenek House	Samuel Ainsley House	424 E Adams St	Sandusky	Italianate	Dominant Style	Single Dwelling	Nursing Home	Original Construction	1860	Erie
X: -9206619.03888883, Y: 5079832.70243198, Z: NaN	ERI0007803	17	357630	4590560	Matthew Work House		425 E Adams St	Sandusky	Vernacular	Dominant Style	Residential Domestic		Original Construction	1860	Erie
X: -9206589.45907065, Y: 5079751.67897978, Z: NaN	ERI0007903	17	357651	4590499	Herman Davison House		426 E Adams St	Sandusky	Greek Revival	Element Present	Residential Domestic		Original Construction	1850	Erie
X: -9206594.63714894, Y: 5079811.77891508, Z: NaN	ERI0008003	17	357648	4590544	Jeffrey Smith House		429 E Adams St	Sandusky	Italianate	Element Present	Single Dwelling		Original Construction	1870	Erie

X: -9206584.47103487, Y: 5079769.16914989, Z: NaN	ERI0008103	17	357655	4590512		Nathaniel Shaw House	430 E Adams St	Sandusky	Italianate	Element Present	Single Dwelling		Original Construction	1870	Erie
X: -9206514.4152284, Y: 5079866.87572302, Z: NaN	ERI0008203	17	357709	4590584	Wanda G Jones House		513 E Adams St	Sandusky	Vernacular	Dominant Style	Single Dwelling		Original Construction	1850	Erie
X: -9206462.94747864, Y: 5079825.08055694, Z: NaN	ERI0008303	17	357747	4590552	Georgia Solowey House		516 E Adams St	Sandusky	Vernacular	Dominant Style	Single Dwelling	Carriage House/Garage	Original Construction	1870	Erie
X: -9206490.27595866, Y: 5079859.32504318, Z: NaN	ERI0008403	17	357727	4590578	Audrey Meiseter House	Leroy Wander House	519 E Adams St	Sandusky	Eastlake	Element Present	Single Dwelling	Carriage House/Garage	Alteration	1880	Erie
X: -9206477.71344139, Y: 5079898.37025194, Z: NaN	ERI0008503	17	357737	4590607			521 E Adams St	Sandusky	Vernacular	Element Present	Single Dwelling		Original Construction	1860	Erie
X: -9206459.9472382, Y: 5079875.97748759, Z: NaN	ERI0008603	17	357750	4590590	Tina Carte House	James Little House	525 E Adams St	Sandusky	Vernacular	Dominant Style	Single Dwelling		Original Construction	1870	Erie

X: -9206416.36870609, Y: 5079828.67505589, Z: NaN	ERI0008703	17	357782	4590554	Russell Adams House		528 E Adams St	Sandusky	Vernacular	Dominant Style	Single Dwelling	Original Construction	1860	Erie
X: -9206393.98144791, Y: 5079842.49492923, Z: NaN	ERI0008803	17	357799	4590564	Ruth Layton House		532 E Adams St	Sandusky	Vernacular	Dominant Style	Single Dwelling	Original Construction	1850	Erie
X: -9206382.04297613, Y: 5079845.40603792, Z: NaN	ERI0008903	17	357808	4590566	Myers TV	Breining Grocery	536 E Adams St	Sandusky	Italianate	Dominant Style	Department Store (General Store)	Original Construction	1875	Erie
X: -9206342.64995282, Y: 5079875.61521332, Z: NaN	ERI0009003	17	357838	4590588	Barbara A Spiecer House	Ira T Davis House	604 E Adams St	Sandusky	Greek Revival	Element Present	Single Dwelling	Original Construction	1854	Erie
X: -9206533.16960193, Y: 5079532.05197795, Z: NaN	ERI0039703	17	357690	4590334	Robert & Shelley Kaufman House		513 Elm St	Sandusky	Eastlake	Element Present	Single Dwelling	Original Construction	1880	Erie
X: -9206836.04718563, Y: 5080023.74058327, Z: NaN	ERI0042803	17	357470	4590706	Franklin House	Empire House	208-210 Franklin St	Sandusky	Greek Revival	Dominant Style	Multiple Dwelling	Original Construction	1837	Erie

X: -9206822.90769763, Y: 5080033.36533676, Z: NaN	ERI0042903	17	357480	4590713			216-218 Franklin St	Sandusky	Vernacular	Dominant Style	Apartment House	Original Construction	1860	Erie
X: -9207070.93855376, Y: 5079700.68919988, Z: NaN	ERI0059703	17	357289	4590468	Fireland Apts	Ebenezer S Lane House	318 Huron Ave	Sandusky	Italianate	Dominant Style	Single Dwelling	Original Construction	1853	Erie
X: -9207042.61824047, Y: 5079683.8580979, Z: NaN	ERI0059803	17	357310	4590455	James Quilter House		322 Huron Ave	Sandusky	Italianate	Dominant Style	Single Dwelling	Original Construction	1870	Erie
X: -9207026.44652276, Y: 5079674.81342463, Z: NaN	ERI0059903	17	357322	4590448			326 Huron Ave	Sandusky	Italianate	Dominant Style	Single Dwelling	Original Construction	1870	Erie
X: -9206970.08662513, Y: 5079587.63332294, Z: NaN	ERI0060003	17	357363	4590382	Couglan House	Fred Mason Wooley House	600 E Adams St	Sandusky	Queen Anne	Dominant Style	Single Dwelling	Original Construction	1890	Erie
X: -9206899.91399947, Y: 5079543.5361013, Z: NaN	ERI0060103	17	357415	4590348	Jack Hartley House	Charles H Zimmerman	421 Huron Ave	Sandusky	Colonial Revival	Dominant Style	Single Dwelling	Original Construction	1915	Erie

X: -9206757.12369999, Y: 5079534.31843291, Z: NaN	ERI0060203	17	357522	4590339	Golden Era Coin-Recreation Center		440-444 Huron Ave	Sandusky	Italianate	Element Present	Retail Store/Shop	Single Dwelling	Original Construction	1870	Erie
X: -9206703.20228882, Y: 5079503.27676168, Z: NaN	ERI0060303	17	357562	4590315			502 Huron Ave	Sandusky	Italianate	Element Present	Retail Store/Shop		Original Construction	1880	Erie
X: -9206726.26397103, Y: 5079455.99873677, Z: NaN	ERI0060403	17	357544	4590280	Charles Miller House		509 Huron Ave	Sandusky	Greek Revival	Element Present	Single Dwelling		Original Construction	1850	Erie
X: -9206658.86966148, Y: 5079485.42336794, Z: NaN	ERI0060503	17	357595	4590301	Kelly Collins House	Lucinda J Myers House	514 Huron Ave	Sandusky	Queen Anne	Element Present	Single Dwelling		Original Construction	1890	Erie
X: -9206640.03408529, Y: 5079476.43083601, Z: NaN	ERI0060603	17	357609	4590294	Rosemary Andres House		518 Huron Ave	Sandusky	Queen Anne	Dominant Style	Single Dwelling		Original Construction	1880	Erie
X: -9206683.2112731, Y: 5079435.44469975, Z: NaN	ERI0060703	17	357576	4590264	Sherill Spurlock House	James S Wadsworth House	519 Huron Ave	Sandusky	Italianate	Dominant Style	Single Dwelling	Apartment House	Original Construction	1850	Erie

X: -9206653.61264789, Y: 5079421.31371047, Z: NaN	ERI0060803	17	357598	4590253	Willie G Staley House		527 Huron Ave	Sandusky	Eastlake	Element Present	Single Dwelling	Original Construction	1890	Erie
X: -9206590.962539, Y: 5079624.55706655, Z: NaN	ERI0063903	17	357648	4590404	Fred Goff House		413 E Jefferson St	Sandusky	Greek Revival	Element Present	Single Dwelling	Original Construction	1850	Erie
X: -9206549.73423524, Y: 5079561.15650599, Z: NaN	ERI0064003	17	357678	4590356	John Bartzen House		416 E Jefferson St	Sandusky	Italianate	Element Present	Single Dwelling	Original Construction	1880	Erie
X: -9206536.54259447, Y: 5079568.10584651, Z: NaN	ERI0064103	17	357688	4590361	Sally Cole House	Obediah McLouth House	420 E Jefferson St	Sandusky	Greek Revival	Element Present	Single Dwelling	Original Construction	1848	Erie
X: -9206542.06133006, Y: 5079645.58942981, Z: NaN	ERI0064203	17	357685	4590419	Edna Birmingham House		425 E Jefferson St	Sandusky	Not Discernable from OHI Form	Dominant Style	Single Dwelling	Original Construction	1860	Erie
X: -9206523.37717097, Y: 5079576.39245392, Z: NaN	ERI0064303	17	357698	4590367	Leanard Reiff House	Tina Schoepfle House	426 E Jefferson St	Sandusky	Italianate	Element Present	Single Dwelling	Original Construction	1880	Erie

X: -9206508.90567247, Y: 5079586.04262229, Z: NaN	ERI0064403	17	357709	4590374	Herbert Guss House	Christina Schoepfle House	428 E Jefferson St	Sandusky	Vernacular	Dominant Style	Single Dwelling	Original Construction	1860	Erie
X: -9206530.17562704, Y: 5079651.17523848, Z: NaN	ERI0064503	17	357694	4590423	John Atkinson House		429 E Jefferson St	Sandusky	Greek Revival	Element Present	Single Dwelling	Original Construction	1850	Erie
X: -9206511.68089751, Y: 5079659.56707592, Z: NaN	ERI0064603	17	357708	4590429	Harry E Keel Jr House		433 E Jefferson St	Sandusky	Vernacular	Dominant Style	Single Dwelling	Original Construction	1860	Erie
X: -9206426.88077396, Y: 5079617.09251495, Z: NaN	ERI0064703	17	357771	4590396	James Sharpe House		508 E Jefferson St	Sandusky	Greek Revival	Element Present	Single Dwelling	Original Construction	1850	Erie
X: -9206435.81861832, Y: 5079665.07724625, Z: NaN	ERI0064803	17	357765	4590432	Olen & Gay Pitsenbarger House		509-511 E Jefferson St	Sandusky	Greek Revival	Element Present	Single Dwelling	Original Construction	1850	Erie
X: -9206419.15430874, Y: 5079698.85125073, Z: NaN	ERI0064903	17	357778	4590457	Richard J Pitsenbarger House		515 E Jefferson St	Sandusky	Vernacular	Dominant Style	Single Dwelling	Original Construction	1880	Erie

X: -9206407.26846535, Y: 5079704.43694012, Z: NaN	ERI0065003	17	357787	4590461	Janice McCourt House	Linda L Lawson House	517 E Jefferson St	Sandusky	Not Discernable from OHI Form	Dominant Style	Single Dwelling	Original Construction	1880	Erie
X: -9206376.67314407, Y: 5079639.48759302, Z: NaN	ERI0065103	17	357809	4590412	Walter Hart Jr House		518 E Jefferson St	Sandusky	Eastlake	Element Present	Single Dwelling	Original Construction	1880	Erie
X: -9206394.02408351, Y: 5079708.71159463, Z: NaN	ERI0065203	17	357797	4590464	Gertrude O Birchfield House		519 E Jefferson St	Sandusky	Vernacular	Dominant Style	Single Dwelling	Original Construction	1860	Erie
X: -9206367.53528323, Y: 5079717.26085508, Z: NaN	ERI0065303	17	357817	4590470	Valerie Siebel House		523 E Jefferson St	Sandusky	Eastlake	Element Present	Single Dwelling	Original Construction	1870	Erie
X: -9206224.69031712, Y: 5079705.36053716, Z: NaN	ERI0065403	17	357924	4590459	Lake Burkhart House		612 E Jefferson St	Sandusky	Italianate	Element Present	Single Dwelling	Original Construction	1880	Erie
X: -9206240.36740412, Y: 5079757.22655834, Z: NaN	ERI0065503	17	357913	4590498	Esther Lilie		615 E Jefferson St	Sandusky	Greek Revival	Element Present	Single Dwelling	Original Construction	1860	Erie

X: -9206235.53591317, Y: 5079782.74042286, Z: NaN	ERI0065603	17	357917	4590517	Stephen & Sharon Klos	617 E Jefferson St	Sandusky	Vernacular	Dominant Style	Single Dwelling	Original Construction	1860	Erie
X: -9206232.26874072, Y: 5079752.03485555, Z: NaN	ERI0065703	17	357919	4590494	Gregory Ezsel House	621 E Jefferson St	Sandusky	Italianate	Element Present	Single Dwelling	Original Construction	1870	Erie
X: -9206180.05005978, Y: 5079807.914515, Z: NaN	ERI0065803	17	357959	4590535	Timothy M Stokes	627 E Jefferson St	Sandusky	Greek Revival	Element Present	Single Dwelling	Original Construction	1850	Erie
X: -9206149.45590886, Y: 5079742.96373184, Z: NaN	ERI0065903	17	357981	4590486	Betty Hoelzer House	630 E Jefferson St	Sandusky	Eastlake	Element Present	Single Dwelling	Original Construction	1880	Erie
X: -9206289.49743415, Y: 5079611.77456651, Z: NaN	ERI0109503	17	357874	4590390	Geneva S Golden House	517 Perry St	Sandusky	Eastlake	Element Present	Single Dwelling	Original Construction	1870	Erie
X: -9206363.45505119, Y: 5079645.09946544, Z: NaN	ERI0109603	17	357819	4590416	Clarence H Jessee House	520 E Jefferson St	Sandusky	Eastlake	Element Present	Single Dwelling	Original Construction	1880	Erie

X: -9206864.83304651, Y: 5079996.41435131, Z: NaN	ERI0043003	17	357448	4590686	Tri-Co Alcoholism Center Inc		235 Franklin St	Sandusky	Colonial Revival	Dominant Style	Carriage House/Garage		Original Construction	1898	Erie
X: -9206797.56971784, Y: 5079829.17564498, Z: NaN	ERI0043103	17	357496	4590560	Beatrice Smith House	George Morton House	315 Franklin St	Sandusky	Eastlake	Element Present	Single Dwelling	Apartment House	Original Construction	1853	Erie
X: -9206789.1291268, Y: 5079806.5993348, Z: NaN	ERI0043203	17	357502	4590543	Paul McCallister House	Frank Sartorius Family	317 Franklin St	Sandusky	Greek Revival	Element Present	Single Dwelling		Original Construction	1860	Erie
X: -9206723.01237736, Y: 5079833.32455748, Z: NaN	ERI0043303	17	357552	4590562	Paul Ward House	Frank Sloane House	322 Franklin St	Sandusky	Eastlake	Dominant Style	Single Dwelling		Original Construction	1890	Erie
X: -9206773.79055811, Y: 5079772.11895624, Z: NaN	ERI0043403	17	357513	4590517	Robert Sibley House		329 Franklin St	Sandusky	Vernacular	Dominant Style	Single Dwelling		Original Construction	1860	Erie
X: -9206649.22249212, Y: 5079672.90560564, Z: NaN	ERI0043503	17	357605	4590441	Alena Moore House		418 Franklin St	Sandusky	Vernacular	Dominant Style	Single Dwelling		Original Construction	1850	Erie

X: -9206718.99381337, Y: 5079628.71765561, Z: NaN	ERI0043603	17	357552	4590409		419 Franklin St	Sandusky	Eastlake	Element Present	Single Dwelling		Original Construction	1870	Erie
X: -9206713.40201307, Y: 5079615.45008202, Z: NaN	ERI0043703	17	357556	4590399	Ronald Ogle House	421 Franklin St	Sandusky	Eastlake	Element Present	Single Dwelling		Original Construction	1870	Erie
X: -9206643.60450595, Y: 5079658.30063941, Z: NaN	ERI0043803	17	357609	4590430	John Knapp House	422 Franklin St	Sandusky	Italianate	Element Present	Single Dwelling	Barn	Original Construction	1870	Erie
X: -9206622.51752615, Y: 5079602.52921683, Z: NaN	ERI0043903	17	357624	4590388	Lenor Meyer House	434 Franklin St	Sandusky	Italianate	Element Present	Single Dwelling		Original Construction	1870	Erie
X: -9206685.81087661, Y: 5079567.83430334, Z: NaN	ERI0044003	17	357576	4590363	Allan Wersche House	435 Franklin St	Sandusky	Italianate	Element Present	Single Dwelling		Original Construction	1870	Erie
X: -9206610.1268001, Y: 5079514.47938354, Z: NaN	ERI0044103	17	357632	4590322	Roger Chambers House	508-510 Franklin St	Sandusky	Italianate	Dominant Style	Single Dwelling	Barn	Original Construction	1870	Erie

X: -9206338.81478144, Y: 5079951.94793172, Z: NaN	ERI0009103	17	357842	4590645	Teddy Otedsoe House		609 E Adams St	Sandusky	Queen Anne	Element Present	Single Dwelling	Original Construction	1895	Erie
X: -9206323.76588683, Y: 5079932.17690952, Z: NaN	ERI0009203	17	357853	4590630	Freewill Baptist Church	City Mission	613 E Adams St	Sandusky	Vernacular	Dominant Style	Church/Religious Structure	Original Construction	1910	Erie
X: -9206293.51104468, Y: 5079884.61096814, Z: NaN	ERI0009303	17	357875	4590594	Martha L White House		616 E Adams St	Sandusky	Eastlake	Element Present	Single Dwelling	Original Construction	1880	Erie
X: -9206305.27043239, Y: 5079940.56860401, Z: NaN	ERI0009403	17	357867	4590636	Ione Metzger House		617 E Adams St	Sandusky	Eastlake	Element Present	Single Dwelling	Original Construction	1880	Erie
X: -9206280.2925668, Y: 5079890.22287408, Z: NaN	ERI0009503	17	357885	4590598	Barbara A Watkins House		618 E Adams St	Sandusky	Eastlake	Element Present	Single Dwelling	Original Construction	1880	Erie
X: -9206288.60520483, Y: 5079974.34335366, Z: NaN	ERI0009603	17	357880	4590661			621 E Adams St	Sandusky	Vernacular	Dominant Style	Single Dwelling	Original Construction	1870	Erie

X: -9206258.0883766, Y: 5079913.40381098, Z: NaN	ERI0009703	17	357902	4590615	Doris R Roth House		624 E Adams St	Sandusky	Italianate	Element Present	Single Dwelling	Original Construction	1880	Erie
X: -9206244.89603769, Y: 5079920.35301417, Z: NaN	ERI0009803	17	357912	4590620	Steward Williams House	Walter William Hse	628 E Adams St	Sandusky	Vernacular	Dominant Style	Single Dwelling	Original Construction	1870	Erie
X: -9206226.37433548, Y: 5079927.40721761, Z: NaN	ERI0009903	17	357926	4590625	Willie & Louella McCarty	Willie Durrah House	632 E Adams St	Sandusky	Italianate	Element Present	Single Dwelling	Original Construction	1880	Erie
X: -9206248.89694614, Y: 5079988.50449296, Z: NaN	ERI0010003	17	357910	4590671		Levi Till House	635 E Adams St	Sandusky	Vernacular	Dominant Style	Single Dwelling	Original Construction	1860	Erie
X: -9206219.79124528, Y: 5079931.55046942, Z: NaN	ERI0010103	17	357931	4590628			636 E Adams St	Sandusky	Colonial Revival	Dominant Style	Single Dwelling	Original Construction	1890	Erie
X: -9206519.95155173, Y: 5080149.05427024, Z: NaN	ERI0106503	17	357709	4590795			219 Perry St	Sandusky			Single Dwelling	Original Construction	1890	Erie

X: -9206528.98945467, Y: 5080134.15927118, Z: NaN	ERI0106603	17	357702	4590784	James Newell House		223 Perry St	Sandusky			Single Dwelling	Original Construction	1880	Erie
X: -9206459.85311686, Y: 5080007.0884246, Z: NaN	ERI0106703	17	357752	4590688	Russell A Knisely House		309 Perry St	Sandusky	Greek Revival	Element Present	Single Dwelling	Original Construction	1860	Erie
X: -9206451.54429112, Y: 5079991.1980769, Z: NaN	ERI0106803	17	357758	4590676	Glenn Smith House		313 Perry St	Sandusky	Vernacular	Dominant Style	Single Dwelling	Original Construction	1860	Erie
X: -9206447.28497427, Y: 5079977.90356711, Z: NaN	ERI0106903	17	357761	4590666	Carole Ging House	Lochetzki House	315 Perry St	Sandusky	Vernacular	Dominant Style	Single Dwelling	Original Construction	1880	Erie
X: -9206440.30853493, Y: 5079961.98697263, Z: NaN	ERI0107003	17	357766	4590654	Charles Salinski	Srepco Electric Div	317 Perry St	Sandusky	Vernacular	Dominant Style	Mill/Processing/Manufacturing Facility	Original Construction	1883	Erie
X: -9206382.10509897, Y: 5079984.54059777, Z: NaN	ERI0107103	17	357810	4590670			322 Perry St	Sandusky	Eastlake	Element Present	Single Dwelling	Original Construction	1850	Erie

X: -9206422.201373, Y: 5079922.20871625, Z: NaN	ERI0107203	17	357779	4590624	Elsie Ross House		323 Perry St	Sandusky	Vernacular	Dominant Style	Single Dwelling	Original Construction	1880	Erie
X: -9206372.43786159, Y: 5079967.339156, Z: NaN	ERI0107303	17	357817	4590657	Julia M Patterson House		324 Perry St	Sandusky	Vernacular	Dominant Style	Single Dwelling	Original Construction	1880	Erie
X: -9206953.53838504, Y: 5079694.98518738, Z: NaN	ERI0050003	17	357377	4590462	Lavina Swierenga House		327 Hancock St	Sandusky	Greek Revival	Element Present	Single Dwelling	Original Construction	1850	Erie
X: -9206893.12014141, Y: 5079740.3280265, Z: NaN	ERI0050103	17	357423	4590495	Leo Brandle House	William Dewitt House	332 Hancock St	Sandusky	Vernacular	Dominant Style	Double	Original Construction	1847	Erie
X: -9206876.31758156, Y: 5079699.18791921, Z: NaN	ERI0050203	17	357435	4590464	Dr William Semon House	William Dewitt	334 Hancock St	Sandusky	Vernacular	Dominant Style	Single Dwelling	Original Construction	1847	Erie
X: -9206844.01891204, Y: 5079615.54450934, Z: NaN	ERI0050303	17	357458	4590401	Tony Gonzales House	Edgar J Waye House	412 Hancock St	Sandusky	Vernacular	Dominant Style	Single Dwelling	Original Construction	1867	Erie

X: -9206885.20636057, Y: 5079541.15133213, Z: NaN	ERI0050403	17	357426	4590346			421-423 Hancock St	Sandusky	Italianate	Element Present	Single Dwelling	Original Construction	1870	Erie
X: -9206892.20845998, Y: 5079761.75120077, Z: NaN	ERI0179003	17	357424	4590511	Henry Johnson House	James Cook House	322 Hancock St	Sandusky	Not Discernable from OHI Form	Dominant Style	Single Dwelling	Original Construction	1848	Erie
X: -9206884.94228997, Y: 5079731.12499145, Z: NaN	ERI0179103	17	357429	4590488		James Sawyer House	330 Hancock St	Sandusky	Shingle	Element Present	Single Dwelling	Original Construction	1910	Erie
X: -9206977.92253085, Y: 5079579.4515228, Z: NaN	ERI0230503	17	357357	4590376	Charles Blackburn House	George Marshall House	214 E Adams St	Sandusky	Queen Anne	Element Present	Single Dwelling	Original Construction	1898	Erie
X: -9206955.62443898, Y: 5079665.51206187, Z: NaN	ERI0230603	17	357375	4590440	Universalist Church	Gallery 3	231 E Adams St	Sandusky	Renaissance Revival	Element Present	Single Dwelling	Original Construction	1854	Erie
X: -9206860.40063566, Y: 5079635.28772323, Z: NaN	ERI0230703	17	357446	4590416	William W Till House	Samuel White House	304 E Adams St	Sandusky	Greek Revival	Transitional Style	Single Dwelling	Original Construction	1835	Erie

X: -9206815.39177029, Y: 5079650.89331885, Z: NaN	ERI0230803	17	357480	4590427	Howard Collins House	Biemiller House	312 E Adams St	Sandusky	Georgian Revival	Dominant Style	Single Dwelling		Original Construction	1914	Erie
X: -9206827.86341757, Y: 5079742.95598576, Z: NaN	ERI0230903	17	357472	4590496	Lucy McCune House	George Dewitt House	317 E Adams St	Sandusky	Eastlake	Element Present	Single Dwelling	Barn	Original Construction	1884	Erie
X: -9206795.53873393, Y: 5079657.97474233, Z: NaN	ERI0231003	17	357495	4590432	Don Nath House	August Kuebler House	318 E Adams St	Sandusky	Colonial Revival	Dominant Style	Single Dwelling		Original Construction	1907	Erie
X: -9206781.06739831, Y: 5079667.62539935, Z: NaN	ERI0231103	17	357506	4590439	Richard Poggiali House	Frank Stang House	322 E Adams St	Sandusky	Bungalow	Dominant Style	Single Dwelling		Original Construction	1907	Erie
X: -9206797.48311937, Y: 5079756.93467469, Z: NaN	ERI0231203	17	357495	4590506	Myrtle Schaefer House		323 E Adams St	Sandusky	Italianate	Dominant Style	Single Dwelling		Original Construction	1860	Erie
X: -9206486.5843362, Y: 5080078.80553934, Z: NaN	ERI0138003	17	357733	4590742			535 Washington St	Sandusky	Vernacular	Dominant Style	Single Dwelling		Original Construction	1880	Erie

X: -9206461.57892435, Y: 5080027.12224824, Z: NaN	ERI0138103	17	357751	4590703	Angeline Henson House	Thomas McGee House	536 E Washington St	Sandusky	Greek Revival	Element Present	Single Dwelling	Original Construction	1849	Erie
X: -9206435.59289271, Y: 5080129.31275396, Z: NaN	ERI0138203	17	357772	4590779	Robert Merkle House	James S Rice House	605 E Washington St	Sandusky	Gothic Revival	Element Present	Single Dwelling	Original Construction	1870	Erie
X: -9206415.26141864, Y: 5080044.09026918, Z: NaN	ERI0138303	17	357786	4590715	John & Marg Feicht House		606 E Washington St	Sandusky	Vernacular	Dominant Style	Single Dwelling	Original Construction	1850	Erie
X: -9206365.02533657, Y: 5080065.14896066, Z: NaN	ERI0138403	17	357824	4590730	Estelle Cobb House	Doris Zieber House	614 E Washington St	Sandusky	Queen Anne	Dominant Style	Single Dwelling	Original Construction	1890	Erie
X: -9206397.24281891, Y: 5080144.78581527, Z: NaN	ERI0138503	17	357801	4590790	John S Fenton House	Curt Koelsch House	617 E Washington St	Sandusky	Vernacular	Dominant Style	Single Dwelling	Original Construction	1880	Erie
X: -9206381.35931931, Y: 5080150.45057086, Z: NaN	ERI0138603	17	357813	4590794	Edward J Aust House	Pascoe G Vern House	619 E Washington St	Sandusky	Queen Anne	Element Present	Single Dwelling	Original Construction	1890	Erie

X: -9206342.55881524, Y: 5080074.95701246, Z: NaN	ERI0138703	17	357841	4590737	Paul Borsick House	622 E Washington St	Sandusky	Not Discernable from OHI Form	Dominant Style	Residential Domestic	Original Construction	1870	Erie
X: -9206368.16675271, Y: 5080157.4001169, Z: NaN	ERI0138803	17	357823	4590799	Nelson C Uhl House	623 E Washington St	Sandusky	Vernacular	Dominant Style	Single Dwelling	Original Construction	1860	Erie
X: -9206325.42167574, Y: 5080084.65995395, Z: NaN	ERI0138903	17	357854	4590744	William Keller House	624 E Washington St	Sandusky	Colonial Revival	Element Present	Single Dwelling	Original Construction	1890	Erie
X: -9206309.53822928, Y: 5080090.32455464, Z: NaN	ERI0139003	17	357866	4590748	James E Corley House	630 E Washington St	Sandusky	Italianate	Element Present	Single Dwelling	Original Construction	1870	Erie
X: -9206345.23946671, Y: 5079531.74569212, Z: NaN	ERI0072803	17	357831	4590331	Jess Gordon House	513 E Madison St	Sandusky	Eastlake	Element Present	Single Dwelling	Original Construction	1880	Erie
X: -9206318.80351945, Y: 5079542.96920687, Z: NaN	ERI0073003	17	357851	4590339	August Maschari House	519 E Madison St	Sandusky	Eastlake	Element Present	Single Dwelling	Original Construction	1880	Erie

X: -9206280.50796749, Y: 5079561.11538921, Z: NaN	ERI0073103	17	357880	4590352	Ralph Bryant House		529 E Madison St	Sandusky	Vernacular	Dominant Style	Single Dwelling	Original Construction	1880	Erie
X: -9207171.37660781, Y: 5079995.70016137, Z: NaN	ERI0077303	17	357218	4590690	Imperial Placement	Public Defender's Office	243 E Market St	Sandusky	Romanesque Revival	Element Present	Office	Original Construction	1880	Erie
X: -9207131.87006889, Y: 5079952.33330098, Z: NaN	ERI0077403	17	357247	4590657	Wagner Quarries	Sandusky Int'l College of Beau	242-246 E Market St	Sandusky	Commercial/Chicago Style	Element Present	COMMERCIAL	Original Construction	1890	Erie
X: -9207120.44806041, Y: 5079913.76188079, Z: NaN	ERI0077503	17	357255	4590628			246 E Market St (rear)	Sandusky	Vernacular	Dominant Style	Unknown Use	Original Construction	1870	Erie
X: -9207154.18782782, Y: 5080002.72981646, Z: NaN	ERI0077603	17	357231	4590695	Belmont Lunch		249 E Market St	Sandusky	Vernacular	Dominant Style	Retail Store/Shop	Original Construction	1910	Erie
X: -9207101.39426862, Y: 5080029.19435934, Z: NaN	ERI0077703	17	357271	4590714	Garden Market	Samuel Facer Store	279 E Market St	Sandusky	Italianate	Dominant Style	Department Store (General Store)	Original Construction	1883	Erie

X: -9207057.76896941, Y: 5080047.45005692, Z: NaN	ERI0077803	17	357304	4590727	Central Feed & Supply Co		301 E Market St	Sandusky	Romanesque Revival	Element Present	Retail Store/Shop	Original Construction	1880	Erie
X: -9207012.86376568, Y: 5080068.4066454, Z: NaN	ERI0077903	17	357338	4590742			313 E Market St	Sandusky	Vernacular	Dominant Style	Single Dwelling	Original Construction	1850	Erie
X: -9206998.31313137, Y: 5080074.04600632, Z: NaN	ERI0078003	17	357349	4590746			315 E Market St	Sandusky	Greek Revival	Element Present	Single Dwelling	Original Construction	1850	Erie
X: -9206997.55950697, Y: 5080103.49401577, Z: NaN	ERI0078103	17	357350	4590768	Attila Stuffel Garage	Henry Stoffel Blacksmith Shop	321 E Market St (rear)	Sandusky	Tudor/English Revival	Element Present	Mill/Processing/Manufacturing Facility	Original Construction	1875	Erie
X: -9206905.98645544, Y: 5080055.80428851, Z: NaN	ERI0078203	17	357418	4590731		E Market St School	328 E Market St	Sandusky	Vernacular	Dominant Style	School	Original Construction	1845	Erie
X: -9206817.32346322, Y: 5080088.32815208, Z: NaN	ERI0078303	17	357485	4590754	Ruby Garratt House		410 E Market St	Sandusky	Eastlake	Element Present	Single Dwelling	Original Construction	1880	Erie

X: -9206680.44629302, Y: 5080244.88881317, Z: NaN	ERI0078403	17	357590	4590869	Busch & Thiem Co	509 E Market St	Sandusky	Vernacular	Dominant Style	Mill/Processing/Manufacturing Facility	Original Construction	1890	Erie
X: -9206568.96654622, Y: 5080201.60200649, Z: NaN	ERI0078503	17	357673	4590835	John & Mary Fedlam House	530 E Market St	Sandusky	Eastlake	Element Present	Single Dwelling	Original Construction	1880	Erie
X: -9206555.74780741, Y: 5080207.21447952, Z: NaN	ERI0078603	17	357683	4590839	Ralph W Smith House	532 E Market St	Sandusky	Eastlake	Element Present	Single Dwelling	Original Construction	1880	Erie
X: -9206546.52617345, Y: 5080212.74804222, Z: NaN	ERI0078703	17	357690	4590843	Conrad Bowe House	534 E Market St	Sandusky	Eastlake	Element Present	Single Dwelling	Original Construction	1890	Erie
X: -9206504.20507013, Y: 5080229.63793169, Z: NaN	ERI0078803	17	357722	4590855	James Brown/Ida M Wardle House	604 E Market St	Sandusky	Vernacular	Dominant Style	Single Dwelling	Original Construction	1870	Erie
X: -9206451.85973532, Y: 5080347.06767608, Z: NaN	ERI0078903	17	357763	4590942	Helen Dantes & C Grenzebach H	623 E Market St	Sandusky	Greek Revival	Element Present	Single Dwelling	Original Construction	1860	Erie

X: -9206426.35572718, Y: 5079930.15384522, Z: NaN	ERI0107403	17	357776	4590630	David E McChesney House		327	Perry St	Sandusky	Eastlake	Element Present	Single Dwelling	Original Construction	1880	Erie
X: -9206372.43786159, Y: 5079967.39156, Z: NaN	ERI0107503	17	357817	4590657	Wesley Till House		330	Perry St	Sandusky	Stick	Element Present		Original Construction	1880	Erie
X: -9206359.79138808, Y: 5079934.14230728, Z: NaN	ERI0107603	17	357826	4590632	Thomas A Pusateri House		334	Perry St	Sandusky	Vernacular	Dominant Style	Single Dwelling	Original Construction	1890	Erie
X: -9206389.80094014, Y: 5079833.21254074, Z: NaN	ERI0107703	17	357802	4590557	Laura Singleton House	William Thompson House	405	Perry St	Sandusky	Eastlake	Element Present	Single Dwelling	Original Construction	1880	Erie
X: -9206329.01213354, Y: 5079859.83004178, Z: NaN	ERI0107803	17	357848	4590576	Sam W Brown House	James Foreman House	406	Perry St	Sandusky	Greek Revival	Element Present	Single Dwelling	Original Construction	1850	Erie
X: -9206323.42072342, Y: 5079846.56191888, Z: NaN	ERI0107903	17	357852	4590566	Edgar E Grimminger House		410	Perry St	Sandusky	Vernacular	Dominant Style	Single Dwelling	Original Construction	1860	Erie

X: -9206319.18786136, Y: 5079834.60486156, Z: NaN	ERI0108003	17	357855	4590557	Jack A Crum House	414 Perry St	Sandusky	Vernacular	Dominant Style	Single Dwelling	Original Construction	1880	Erie
X: -9206314.98121939, Y: 5079823.98513165, Z: NaN	ERI0108103	17	357858	4590549	Rev Donald E Owens	416 Perry St	Sandusky	Vernacular	Dominant Style	Single Dwelling	Original Construction	1890	Erie
X: -9206372.84303782, Y: 5079784.04726614, Z: NaN	ERI0108203	17	357814	4590520	James L Cline House	419 Perry St	Sandusky	Not Discernable from OHI Form	Dominant Style	Single Dwelling	Original Construction	1850	Erie
X: -9206367.22539837, Y: 5079769.44196508, Z: NaN	ERI0108303	17	357818	4590509	Corliss F Crandall House	421 Perry St	Sandusky	Vernacular	Dominant Style	Single Dwelling	Original Construction	1880	Erie
X: -9206362.96630319, Y: 5079756.1477167, Z: NaN	ERI0108403	17	357821	4590499		423 Perry St	Sandusky	Vernacular	Dominant Style	Single Dwelling	Original Construction	1890	Erie
X: -9206302.46617996, Y: 5079797.47524315, Z: NaN	ERI0108503	17	357867	4590529	Viola Hipp House	424 Perry St	Sandusky	Vernacular	Dominant Style	Single Dwelling	Original Construction	1860	Erie

X: -9206294.23641918, Y: 5079785.59702158, Z: NaN	ERI0108603	17	357873	4590520			426 Perry St	Sandusky	Vernacular	Dominant Style	Single Dwelling	Original Construction	1860	Erie
X: -9206437.30833246, Y: 5080352.70636084, Z: NaN	ERI0079003	17	357774	4590946	Ronald C Johnson House		627 E Market St	Sandusky	Vernacular	Dominant Style	Single Dwelling	Original Construction	1880	Erie
X: -9206410.16216918, Y: 5080327.82169106, Z: NaN	ERI0079103	17	357794	4590927	Hazel B Stockdale House		629 E Market St	Sandusky	Vernacular	Dominant Style	Single Dwelling	Original Construction	1890	Erie
X: -9206398.84744685, Y: 5080294.59739557, Z: NaN	ERI0079203	17	357802	4590902	Anthony Apts		630 E Market St	Sandusky	Vernacular	Dominant Style	Single Dwelling	Original Construction	1860	Erie
X: -9206765.21119347, Y: 5079674.62778669, Z: NaN	ERI0231303	17	357518	4590444	Randall Bromm House	Henry F Merry House	326 E Adams St	Sandusky	Italianate	Element Present	Single Dwelling	Original Construction	1852	Erie
X: -9206748.0489349, Y: 5079682.99377059, Z: NaN	ERI0231403	17	357531	4590450	Ellen Raymont House	Henry F Merry House	330 E Adams St	Sandusky	Italianate	Dominant Style	Single Dwelling	Original Construction	1852	Erie

X: -9206728.22204555, Y: 5079691.41237458, Z: NaN	ERI0231503	17	357546	4590456	AL Close House	Moses Rheinstrom House	336 E Adams St	Sandusky	Colonial Revival	Dominant Style	Single Dwelling	Original Construction	1910	Erie
X: -9206700.98615935, Y: 5079797.63825873, Z: NaN	ERI0231603	17	357568	4590535	Victorian Manor Rest Home	Rush R Sloane House	403 E Adams St	Sandusky	Italian Villa	High Style	Single Dwelling	Original Construction	1850	Erie
X: -9206686.1661562, Y: 5079721.67509477, Z: NaN	ERI0231703	17	357578	4590478	Mary Hughes House		406 E Adams St	Sandusky	Stick	Dominant Style	Single Dwelling	Original Construction	1890	Erie
X: -9206166.83161607, Y: 5079813.52621973, Z: NaN	ERI0066103	17	357969	4590539			633 E Jefferson St	Sandusky	Vernacular	Dominant Style	Single Dwelling	Original Construction	1850	Erie
X: -9206159.64626263, Y: 5079786.91118874, Z: NaN	ERI0066203	17	357974	4590519	Frankie's Rec Center	Bijou	637 E Jefferson St	Sandusky	Italianate	Element Present	Retail Store/Shop	Original Construction	1880	Erie
X: -9206407.96944459, Y: 5080351.9471856, Z: NaN	ERI0086203	17	357796	4590945			128 Meigs St	Sandusky	Vernacular	Dominant Style	Single Dwelling	Original Construction	1860	Erie

X: -9206428.45368705, Y: 5080376.96334083, Z: NaN	ERI0086303	17	357781	4590964	Charles O Schiefley House	131 Meigs St	Sandusky	Vernacular	Dominant Style	Single Dwelling	Original Construction	1860	Erie
X: -9206375.30539049, Y: 5080249.57331988, Z: NaN	ERI0086403	17	357819	4590868		211 Meigs St	Sandusky	Vernacular	Dominant Style	Single Dwelling	Original Construction	1860	Erie
X: -9206298.66969568, Y: 5080079.83586445, Z: NaN	ERI0086603	17	357874	4590740	Donald R Stowers House	309 Meigs St	Sandusky	Vernacular	Dominant Style	Single Dwelling	Original Construction	1890	Erie
X: -9206657.40093371, Y: 5079953.68843061, Z: NaN	ERI0086703	17	357603	4590651	Gloria A Jones House	313 Meigs St	Sandusky	Vernacular	Dominant Style	Single Dwelling	Original Construction	1860	Erie
X: -9206286.20676317, Y: 5080055.99995687, Z: NaN	ERI0086803	17	357883	4590722	Counter Hanley House	315 Meigs St	Sandusky	Vernacular	Dominant Style	Single Dwelling	Original Construction	1860	Erie
X: -9206280.6152906, Y: 5080042.73154278, Z: NaN	ERI0086903	17	357887	4590712	Pat R Matthews House	319 Meigs St	Sandusky	Vernacular	Dominant Style	Single Dwelling	Original Construction	1870	Erie

X: -9206273.63907449, Y: 5080026.81471707, Z: NaN	ERI0087003	17	357892	4590700	Joyce C Christian House	323 Meigs St	Sandusky	Vernacular	Dominant Style	Single Dwelling	Original Construction	1850	Erie
X: -9206268.0214332, Y: 5080012.20899375, Z: NaN	ERI0087103	17	357896	4590689		325 Meigs St	Sandusky	Vernacular	Dominant Style	Single Dwelling	Original Construction	1870	Erie
X: -9206261.09766677, Y: 5079998.966886, Z: NaN	ERI0087203	17	357901	4590679	Amelia H Lacher House	329 Meigs St	Sandusky	Vernacular	Dominant Style	Single Dwelling	Original Construction	1870	Erie
X: -9206222.01057067, Y: 5079908.76337936, Z: NaN	ERI0087303	17	357929	4590611	Thomas O Brady House	407 Meigs St	Sandusky	Vernacular	Dominant Style	Single Dwelling	Original Construction	1875	Erie
X: -9206216.44547251, Y: 5079896.83245063, Z: NaN	ERI0087403	17	357933	4590602	Virginia Coffey House	411 Meigs St	Sandusky	Italianate	Element Present	Single Dwelling	Original Construction	1870	Erie
X: -9206192.80051081, Y: 5079846.46045746, Z: NaN	ERI0087503	17	357950	4590564	Rosa M Morine House	421 Meigs St	Sandusky	Vernacular	Dominant Style	Single Dwelling	Original Construction	1860	Erie

X: -9206587.42560943, Y: 5079512.25198374, Z: NaN	ERI0044203	17	357649	4590320	Bertha Henkelman House		512-514 Franklin St	Sandusky	Eastlake	Element Present	Single Dwelling	Original Construction	1880	Erie
X: -9206594.76311286, Y: 5079478.66246689, Z: NaN	ERI0044303	17	357643	4590295	John & Ann Steiert House	Fred Dahm House	518 Franklin St	Sandusky	Italianate	Dominant Style	Single Dwelling	Original Construction	1865	Erie
X: -9206569.26625478, Y: 5079469.80130702, Z: NaN	ERI0044403	17	357662	4590288	Myron Trowbridge House	Stone & Merry House	524 Franklin St	Sandusky	Greek Revival	Element Present	Single Dwelling	Original Construction	1852	Erie
X: -9207127.76176028, Y: 5080082.18689923, Z: NaN	ERI0049403	17	357252	4590754	Herman Engels House		117 Hancock St	Sandusky	Second Empire/Mansard	Dominant Style	Single Dwelling	Original Construction	1885	Erie
X: -9206996.72558902, Y: 5079925.57541039, Z: NaN	ERI0049503	17	357348	4590635			214 Hancock St	Sandusky	Vernacular	Dominant Style	Single Dwelling	Original Construction	1860	Erie
X: -9206987.0573292, Y: 5079908.37471073, Z: NaN	ERI0049603	17	357355	4590622	Howard Mann House		216 Hancock St	Sandusky	Italianate	Element Present	Single Dwelling	Original Construction	1860	Erie

X: -9206975.95157194, Y: 5079885.85110677, Z: NaN	ERI004970 3	17	357363	4590605	Frederick Bertschi House	218 Hancock St	Sandusky	Greek Revival	Element Present	Single Dwelling	Original Construction	1850	Erie
X: -9206967.41366048, Y: 5079722.80486076, Z: NaN	ERI004980 3	17	357367	4590483	Irene Black House	321 Hancock St	Sandusky	Italianate	Element Present	Single Dwelling	Original Construction	1870	Erie
X: -9206959.10426424, Y: 5079706.91542703, Z: NaN	ERI004990 3	17	357373	4590471	Paul J Blake House	325 Hancock St	Sandusky	Greek Revival	Element Present	Single Dwelling	Original Construction	1850	Erie

geometry	DISTRICT N	NUMBER O	PLACENAM	COUNTY	REFERENCE NUMBER
Geocortex.	Downtown	106	Sandusky	Erie	SG100001899

geometry	SPLIT	OAI	OHI	ZONE	
Geocortex.	NO	ER	ERI		17

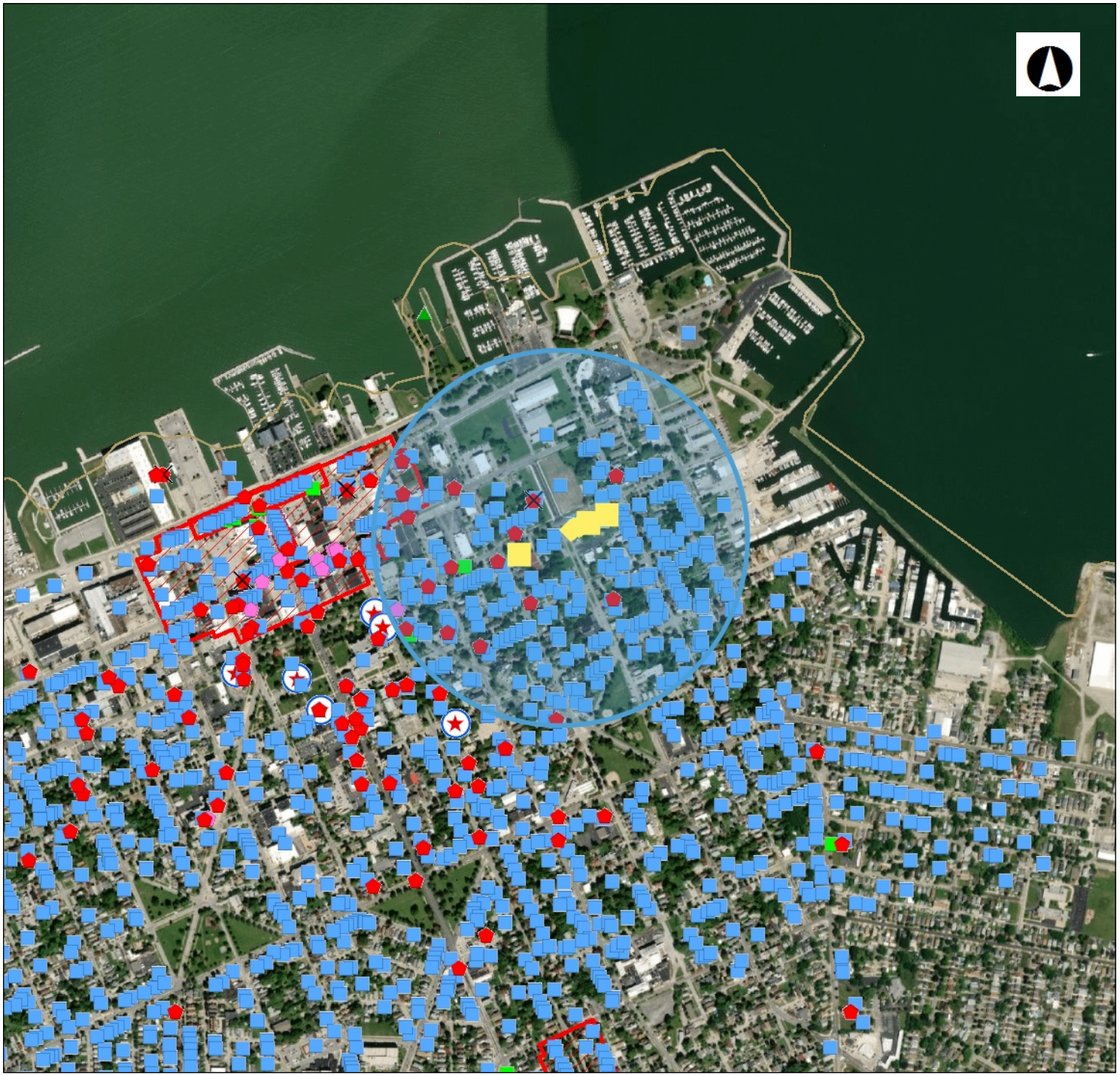

OHIO HISTORY CONNECTION

State Historic Preservation Office

Legend

- NR Listings
  - Listed
  - National Historic Landmark
  - Delisted
- NR Determinations of Eligibi
- Archaeological Sites
- Historic Structures
- Historic Bridges
- Historic Tax Credit Projects
- OGS Cemeteries
  - Confident
  - Not Confident
- Historic Markers
- UTM Zone Split
- NR Boundaries
- OAI Site Boundaries
- Phase1
- Phase2

0 0.21 0.41 Miles

1: 16,319

Copyright/Disclaimer

This map is a user generated static output from an Internet mapping site and is for generalThis map is a user generated static output from an Internet mapping site and is for general reference only. Data layers that appear on this map may or may not be accurate, current, or otherwise reliable. THIS MAP IS NOT TO BE USED FOR NAVIGATION.

Datum: [Datum]

Projection: WGS_1984_Web_Mercator_Auxiliary_Sphere



geometry	REFERENCE NUMBER	RESOURCE NAME	ADDRESS	CITY	ZIPCODE	COUNTY	CERTIFICATION CODE	APPLICABLE CRITERIA 1	APPLICABLE CRITERIA 2	APPLICABLE CRITERIA 3	APPLICABLE CRITERIA 4	FUNCTION 1	FUNCTION 2	UTM ZONE	UTM EASTING	UTM NORTHING	Address Restricted
X: -9205808.399223, Y: 5078591.19088677, Z: NaN	74001470	Erie County Office Building	1202 Sycamore Line	Sandusky	44870	Erie	LI	Event	Architecture/Engineering			GOVERNMENT: GOVERNMENT		17	358220	4589620	
X: -9205902.96993549, Y: 5079338.45074967, Z: NaN	75001386	Engine House No. 3	Meigs St & Sycamore Line	Sandusky	44870	Erie	LI	Event	Architecture/Engineering			GOVERNMENT: GOVERNMENT		17	358160	4590180	
X: -9205831.12940578, Y: 5079072.31424872, Z: NaN	74001473	Sycamore School	3rd & Sycamore Sts	Sandusky	44870	Erie	LI	Architecture/Engineering				EDUCATION		17	358210	4589980	

geometry	COUNTY	PROPERTY	ADDRESS	CITY	ZIPCODE	NR REFERE	CONTROL N	UTM ZONE
X: -920586	Erie	SYCAMORE	912 SYCAM	SANDUSKY	44870	74001473	223	17

UTM EASTI	UTM NORTHING
358188	4589979

geometry	OHI NUMBER	UTM ZONE	UTM EASTING	UTM NORTHING	PRESENT NAME	OTHER NAME	ADDRESS	PLACE NAME	ARCHITECTURAL STYLE 1	ARCHITECTURAL STYLE 2	HISTORIC USE 1	HISTORIC USE 2	ACTIVITY 1	DATE 1	COUNTY
X: -9205638.27129933, Y: 5079023.93293932, Z: NaN	ERI0039803	17	358354	4589941			916 Erie St	Sandusky	Eastlake	Element Present	Single Dwelling		Original Construction	1880	Erie
X: -9205793.14682392, Y: 5078901.83326283, Z: NaN	ERI0039903	17	358236	4589852	Anthony Kluding House		809 5th St	Sandusky	Vernacular	Dominant Style	Single Dwelling		Original Construction	1880	Erie
X: -9205755.74081146, Y: 5078897.21767573, Z: NaN	ERI0040003	17	358264	4589848	Dennis Kluding House		903 5th St	Sandusky	Vernacular	Dominant Style	Single Dwelling		Original Construction	1880	Erie
X: -9205855.92368336, Y: 5079386.19789842, Z: NaN	ERI0040403	17	358196	4590215	Robert Pooch House		802 1st St	Sandusky	Vernacular	Dominant Style	Single Dwelling		Original Construction	1890	Erie
X: -9205842.5749088, Y: 5079385.1226188, Z: NaN	ERI0040503	17	358206	4590214			806 1st St	Sandusky	Vernacular	Dominant Style	Single Dwelling		Original Construction	1860	Erie

X: -9205793.0726601, Y: 5079443.62020766, Z: NaN	ERI0040603	17	358244	4590257	Donald Willeson House	817 1st St	Sandusky	Eastlake	Element Present	Single Dwelling	Original Construction	1870	Erie
X: -9205782.38835361, Y: 5079442.49245839, Z: NaN	ERI0040703	17	358252	4590256	Reece House	821 1st St	Sandusky	Eastlake	Dominant Style	Single Dwelling	Original Construction	1880	Erie
X: -9205771.67749958, Y: 5079371.80096761, Z: NaN	ERI0040803	17	358259	4590203	William J Darling House	902 1st St	Sandusky	Vernacular	Dominant Style	Single Dwelling	Original Construction	1890	Erie
X: -9205719.53641333, Y: 5079363.46132876, Z: NaN	ERI0040903	17	358298	4590196	Mark L Bullard House	912 1st St	Sandusky	Italianate	Element Present	Single Dwelling	Original Construction	1870	Erie
X: -9205684.76702933, Y: 5079357.45566379, Z: NaN	ERI0041003	17	358324	4590191	Bruce Ferguson House	920 1st St	Sandusky	Italianate	Element Present	Single Dwelling	Original Construction	1870	Erie
X: -9205604.83138403, Y: 5079359.02581781, Z: NaN	ERI0041103	17	358384	4590191	Terry Sowards House	1002 1st St	Sandusky	Vernacular	Dominant Style	Single Dwelling	Original Construction	1870	Erie

X: -9205538.97641078, Y: 5079330.88804477, Z: NaN	ERI0041203	17	358433	4590169	Lawrence C Wightman House		1014 1st St	Sandusky	Eastlake	Dominant Style	Single Dwelling	Original Construction	1880	Erie
X: -9205517.58200146, Y: 5079327.29473814, Z: NaN	ERI0041303	17	358449	4590166	Bess M Lawrence House		1018 1st St	Sandusky	Eastlake	Element Present	Single Dwelling	Original Construction	1880	Erie
X: -9205569.53900097, Y: 5079394.50086357, Z: NaN	ERI0041403	17	358411	4590217		Antoine Delor House	1019 1st St	Sandusky	Italianate	Element Present	Single Dwelling	Original Construction	1850	Erie
X: -9205498.87821338, Y: 5079324.98633817, Z: NaN	ERI0041503	17	358463	4590164	Robert L Gagen House		1022 1st St	Sandusky	Vernacular	Dominant Style	Single Dwelling	Original Construction	1870	Erie
X: -9205417.29753559, Y: 5079310.53406931, Z: NaN	ERI0041603	17	358524	4590152	Dallas O McDonald House		1102 1st St	Sandusky	Vernacular	Dominant Style	Single Dwelling	Original Construction	1870	Erie
X: -9205385.32106387, Y: 5079379.3874024, Z: NaN	ERI0041703	17	358549	4590203			1107 1st St	Sandusky	Vernacular	Dominant Style	Single Dwelling	Original Construction	1860	Erie

X: -9205381.22232642, Y: 5079305.89071597, Z: NaN	ERI0041803	17	358551	4590148	Robert D Klotz House		1110 1st St	Sandusky	Italianate	Element Present	Single Dwelling	Original Construction	1880	Erie
X: -9205369.15380625, Y: 5079302.1141545, Z: NaN	ERI0041903	17	358560	4590145	Nora Ohlemacher House		1114 1st St	Sandusky	Italianate	Element Present	Single Dwelling	Original Construction	1870	Erie
X: -9205326.04965701, Y: 5079347.10566787, Z: NaN	ERI0042003	17	358593	4590178			1123 1st St	Sandusky	Italianate	Element Present	Retail Store/Shop	Original Construction	1880	Erie
X: -9205833.71158944, Y: 5078727.13573215, Z: NaN	ERI0125303	17	358203	4589722	Robert Fantozz House		1130 Sycamore Line St	Sandusky	Vernacular	Dominant Style	Single Dwelling	Original Construction	1880	Erie
X: -9205831.93511863, Y: 5078704.43011364, Z: NaN	ERI0125403	17	358204	4589705	William Kaiser House		1134 Sycamore Line St	Sandusky	Vernacular	Dominant Style	Single Dwelling	Original Construction	1880	Erie
X: -9205794.16360125, Y: 5078612.87334253, Z: NaN	ERI0125503	17	358231	4589636	Erie Co Office Bldg	Erie Co Children's Home	1200 Sycamore Line St	Sandusky	Georgian Revival	High Style	Orphanage	Original Construction	1901	Erie

X: -9205790.19692363, Y: 5079160.07168592, Z: NaN	ERI0126803	17	358242	4590045	Mary Long House	815 3rd St	Sandusky	Vernacular	Dominant Style	Retail Store/Shop	Single Dwelling	Original Construction	1870	Erie
X: -9205688.55545754, Y: 5079142.00308129, Z: NaN	ERI0126903	17	358318	4590030		919 3rd St	Sandusky	Vernacular	Dominant Style	Single Dwelling		Original Construction	1860	Erie
X: -9205636.44179424, Y: 5079135.00038782, Z: NaN	ERI0127003	17	358357	4590024	Estell Amison House	1003 3rd St	Sandusky	Vernacular	Dominant Style	Single Dwelling		Original Construction	1880	Erie
X: -9205597.65049162, Y: 5079127.7358092, Z: NaN	ERI0127103	17	358386	4590018	William L Miller House	1011 3rd St	Sandusky	Vernacular	Dominant Style	Single Dwelling		Original Construction	1880	Erie
X: -9205548.41142399, Y: 5079063.15377458, Z: NaN	ERI0127203	17	358422	4589969	Michael Gerald House	1024 3rd St	Sandusky	Vernacular	Dominant Style	Single Dwelling		Original Construction	1880	Erie
X: -9205435.82469903, Y: 5079098.80666694, Z: NaN	ERI0127303	17	358507	4589994	Carl Stonerook House	1109 3rd St	Sandusky	Vernacular	Dominant Style	Single Dwelling		Original Construction	1880	Erie

X: -9205408.03271999, Y: 5079040.49189861, Z: NaN	ERI0127403	17	358527	4589950	Eugene Wobser House	1114 3rd St	Sandusky	Vernacular	Dominant Style	Single Dwelling	Original Construction	1880	Erie
X: -9205390.63565486, Y: 5079036.81999873, Z: NaN	ERI0127503	17	358540	4589947	George Cobb House	1118 3rd St	Sandusky	Vernacular	Dominant Style	Single Dwelling	Original Construction	1880	Erie
X: -9205311.43238155, Y: 5079075.82962054, Z: NaN	ERI0127603	17	358600	4589975	Richard Everett House	1137 3rd St	Sandusky	Vernacular	Dominant Style	Single Dwelling	Original Construction	1880	Erie
X: -9205255.58651309, Y: 5079014.05141, Z: NaN	ERI0127703	17	358641	4589928	Lindsey House	1206 3rd St	Sandusky	Vernacular	Dominant Style	Single Dwelling	Original Construction	1890	Erie
X: -9206075.22955064, Y: 5078810.67143064, Z: NaN	ERI0133803	17	358023	4589788		1034 Warren St	Sandusky	Vernacular	Dominant Style	Single Dwelling	Original Construction	1880	Erie
X: -9205980.31926606, Y: 5079340.94230091, Z: NaN	ERI0088003	17	358102	4590183	Jack Harpst House	717 Meigs St	Sandusky	Vernacular	Dominant Style	Single Dwelling	Original Construction	1880	Erie

X: -9206030.44337604, Y: 5079178.08762632, Z: NaN	ERI0111303	17	358062	4590062	Lou Debanjak House	804 Perry St	Sandusky			Single Dwelling	Original Construction	1895	Erie
X: -9206026.18502542, Y: 5079164.79402251, Z: NaN	ERI0111403	17	358065	4590052	Robert J Myers House	806 Perry St	Sandusky			Single Dwelling	Original Construction	1905	Erie
X: -9206082.89517062, Y: 5079134.247425, Z: NaN	ERI0111503	17	358022	4590030	Harold Guendelsberger House	807 Perry St	Sandusky			Single Dwelling	Original Construction	1860	Erie
X: -9206008.70292265, Y: 5078952.43960293, Z: NaN	ERI0111603	17	358075	4589893	Charles Bostater House	1009 Perry St	Sandusky	Queen Anne	Element Present	Single Dwelling	Original Construction	1895	Erie
X: -9205996.18991283, Y: 5078925.93165144, Z: NaN	ERI0111703	17	358084	4589873	Joyce Denney House	1015 Perry St	Sandusky	Italianate	Element Present	Retail Store/Shop	Original Construction	1880	Erie
X: -9205935.22257172, Y: 5078943.18372056, Z: NaN	ERI0111803	17	358130	4589885	Joseph Poskonka House	1018 Perry St	Sandusky	Vernacular	Dominant Style	Single Dwelling	Original Construction	1880	Erie

X: -9205928.1954651, Y: 5078924.59402858, Z: NaN	ERI0111903	17	358135	4589871	Marguerite Sheets House	1022 Perry St	Sandusky	Vernacular	Dominant Style	Single Dwelling	Original Construction	1880	Erie
X: -9205976.6236518, Y: 5078879.4969955, Z: NaN	ERI0112003	17	358098	4589838	Byron Aldrich House	1025 Perry St	Sandusky	Greek Revival	Element Present	Single Dwelling	Original Construction	1895	Erie
X: -9205969.622267074, Y: 5078862.24464059, Z: NaN	ERI0112103	17	358103	4589825	Steven Ruff House	1031 Perry St	Sandusky	Vernacular	Dominant Style	Single Dwelling	Original Construction	1880	Erie
X: -9206027.67644854, Y: 5079241.01619847, Z: NaN	ERI0116403	17	358065	4590109	James Burress House	609 Reese St	Sandusky	Vernacular	Dominant Style	Single Dwelling	Original Construction	1880	Erie
X: -9206015.81708899, Y: 5079247.93837164, Z: NaN	ERI0116503	17	358074	4590114	Edward Ruff House	611 Reese St	Sandusky	Vernacular	Dominant Style	Single Dwelling	Original Construction	1910	Erie
X: -9205993.32395986, Y: 5079188.18236595, Z: NaN	ERI0116603	17	358090	4590069	June Moore House	612 Reese St	Sandusky	Vernacular	Dominant Style	Single Dwelling	Original Construction	1880	Erie

X: -9205999.96097946, Y: 5079254.93919021, Z: NaN	ERI0116703	17	358086	4590119	Conley Sluss House	617 Reese St	Sandusky	Greek Revival	Element Present	Single Dwelling	Original Construction	1860	Erie
X: -9205986.74317679, Y: 5079260.55031662, Z: NaN	ERI0116803	17	358096	4590123	Wayne Cooper House	619 Reese St	Sandusky	Vernacular	Dominant Style	Single Dwelling	Original Construction	1880	Erie
X: -9205957.61516597, Y: 5079202.26245555, Z: NaN	ERI0116903	17	358117	4590079	Paul Borsick House	620 Reese St	Sandusky	Vernacular	Dominant Style	Single Dwelling	Original Construction	1880	Erie
X: -9205940.45300121, Y: 5079210.62658669, Z: NaN	ERI0117003	17	358130	4590085		624 Reese St	Sandusky	Eastlake	Element Present	Single Dwelling	Original Construction	1880	Erie
X: -9205921.95856625, Y: 5079219.01690193, Z: NaN	ERI0117103	17	358144	4590091	Anthony Caponi House	630 Reese St	Sandusky	Italianate	Element Present	Single Dwelling	Original Construction	1880	Erie
X: -9205910.09915401, Y: 5079225.93892967, Z: NaN	ERI0117203	17	358153	4590096		634 Reese St	Sandusky	Vernacular	Dominant Style	Single Dwelling	Original Construction	1890	Erie

X: -9205809.21537666, Y: 5079314.87690613, Z: NaN	ERI0118303	17	358230	4590161	Robert Krause House		811 2nd St	Sandusky	Vernacular	Dominant Style	Single Dwelling		Original Construction	1880	Erie
X: -9205807.77792923, Y: 5079241.32856246, Z: NaN	ERI0118403	17	358230	4590106	Helen Hansen House	John M Zimmerman House	814 2nd St	Sandusky	Vernacular	Dominant Style	Single Dwelling	Mill/Processing/Manufacturing Facility	Original Construction	1855	Erie
X: -9205789.17930356, Y: 5079312.59526757, Z: NaN	ERI0118503	17	358245	4590159	Homer Hurlbert House	Sam Tebbut House	817 2nd St	Sandusky	Vernacular	Dominant Style	Single Dwelling		Original Construction	1850	Erie
X: -9205767.81098558, Y: 5079310.33977368, Z: NaN	ERI0118603	17	358261	4590157	Ruth McPeek House		821 2nd St	Sandusky	Eastlake	Element Present	Single Dwelling		Original Construction	1880	Erie
X: -9205729.01888605, Y: 5079303.07560977, Z: NaN	ERI0118703	17	358290	4590151	Dennis Dietenbeck House		905 2nd St	Sandusky	Vernacular	Dominant Style	Single Dwelling		Original Construction	1890	Erie
X: -9205735.57551025, Y: 5079229.37024856, Z: NaN	ERI0118803	17	358284	4590096	Robert Zuck House		908 2nd St	Sandusky	Eastlake	Dominant Style	Single Dwelling		Original Construction	1880	Erie

X: -9205710.28898294, Y: 5079299.43038164, Z: NaN	ERI011890 3	17	358304	4590148	Rance Snyder House		911 2nd St	Sandusky	Vernacular	Dominant Style	Single Dwelling	Original Construction	1890	Erie
X: -9205670.16471382, Y: 5079292.19216425, Z: NaN	ERI011900 3	17	358334	4590142		William Cole House	915 2nd St	Sandusky	Vernacular	Dominant Style	Single Dwelling	Original Construction	1870	Erie
X: -9205700.78048478, Y: 5079222.02748037, Z: NaN	ERI011910 3	17	358310	4590090	Clarence McCoy House		916 2nd St	Sandusky	Vernacular	Dominant Style	Single Dwelling	Original Construction	1860	Erie
X: -9205664.67938373, Y: 5079216.04799668, Z: NaN	ERI011920 3	17	358337	4590085	Walter Pfaff House		926 2nd St	Sandusky	Vernacular	Dominant Style	Single Dwelling	Original Construction	1880	Erie
X: -9205624.55549382, Y: 5079208.80964372, Z: NaN	ERI011930 3	17	358367	4590079	Edwin Schwerer House		1002 2nd St	Sandusky	Vernacular	Dominant Style	Single Dwelling	Original Construction	1880	Erie
X: -9205589.91634464, Y: 5079277.71523896, Z: NaN	ERI011940 3	17	358394	4590130			1007 2nd St	Sandusky	Vernacular	Dominant Style	Single Dwelling	Original Construction	1880	Erie

X: -9205585.79000365, Y: 5079202.88220048, Z: NaN	ERI011950 3	17	358396	4590074		1010 2nd St	Sandusky	Vernacular	Dominant Style	Single Dwelling	Original Construction	1880	Erie
X: -9205561.7313871, Y: 5079199.34135484, Z: NaN	ERI011960 3	17	358414	4590071		1016 2nd St	Sandusky	Vernacular	Dominant Style	Single Dwelling	Original Construction	1880	Erie
X: -9205481.45784782, Y: 5079183.52641256, Z: NaN	ERI011970 3	17	358474	4590058	Donald C Albert House	1032 2nd St	Sandusky	Vernacular	Dominant Style	Single Dwelling	Original Construction	1880	Erie
X: -9205383.89156482, Y: 5079169.38778158, Z: NaN	ERI011980 3	17	358547	4590046	Rita Spoa House	1116 2nd St	Sandusky	Vernacular	Dominant Style	Single Dwelling	Original Construction	1880	Erie
X: -9205355.85988875, Y: 5079235.4871383, Z: NaN	ERI011990 3	17	358569	4590095	Joseph Rudolph House	1117 2nd St	Sandusky	Vernacular	Dominant Style	Single Dwelling	Original Construction	1890	Erie
X: -9205309.04882772, Y: 5079227.0408506, Z: NaN	ERI012000 3	17	358604	4590088	Florence Fields House	1129 2nd St	Sandusky	Vernacular	Dominant Style	Single Dwelling	Original Construction	1895	Erie

X: -9205290.34527521, Y: 5079224.73206354, Z: NaN	ERI0120103	17	358618	4590086	Howard Sisson House	1133 2nd St	Sandusky	Vernacular	Dominant Style	Single Dwelling	Original Construction	1880	Erie
X: -9206118.78111983, Y: 5078993.07950069, Z: NaN	ERI0099103	17	357993	4589925	Harold Strong House	511 Neil St	Sandusky	Vernacular	Dominant Style	Single Dwelling	Original Construction	1880	Erie
X: -9206100.28726305, Y: 5079001.46996207, Z: NaN	ERI0099203	17	358007	4589931	Frank Casali House	515 Neil St	Sandusky			Single Dwelling	Original Construction	1880	Erie
X: -9206046.08308083, Y: 5078955.71702681, Z: NaN	ERI0099303	17	358047	4589896	Larry Wren House	524 Neil St	Sandusky	Vernacular	Dominant Style	Single Dwelling	Original Construction	1880	Erie
X: -9206064.60549213, Y: 5079016.88737009, Z: NaN	ERI0099403	17	358034	4589942		525 Neil St	Sandusky	Vernacular	Dominant Style	Single Dwelling	Original Construction	1890	Erie
X: -9205958.91616817, Y: 5078996.22614728, Z: NaN	ERI0099503	17	358113	4589925	Margie Houghtling House	604 Neil St	Sandusky	Vernacular	Dominant Style	Single Dwelling	Original Construction	1890	Erie

X: -9205944.39421427, Y: 5079071.42433659, Z: NaN	ERI0099603	17	358125	4589981	Marjorie Hipp House	611 Neil St	Sandusky	Vernacular	Dominant Style	Single Dwelling	Original Construction	1880	Erie
X: -9205902.02338599, Y: 5079017.41112278, Z: NaN	ERI0099703	17	358156	4589940	George Ritzenthaler House	616 Neil St	Sandusky	Vernacular	Dominant Style	Single Dwelling	Original Construction	1880	Erie
X: -9205908.73806994, Y: 5079088.17850059, Z: NaN	ERI0099803	17	358152	4589993	Lee Weyer House	619 Neil St	Sandusky	Vernacular	Dominant Style	Single Dwelling	Original Construction	1890	Erie
X: -9205916.37095133, Y: 5079342.20044246, Z: NaN	ERI0124103	17	358150	4590183	Engine House #3	Meigs St & Sycamore Line	Sandusky	Richardsonian Romanesque	Dominant Style	Fire Station	Original Construction	1894	Erie
X: -9205861.46083607, Y: 5079328.56501492, Z: NaN	ERI0124203	17	358191	4590172	Richard Scheufler House	718-720 Sycamore Line St	Sandusky	Italianate	Element Present	Single Dwelling	Original Construction	1880	Erie
X: -9205909.26238527, Y: 5079183.14750594, Z: NaN	ERI0124303	17	358153	4590064		813 Sycamore Line St	Sandusky	Vernacular	Dominant Style	Single Dwelling	Original Construction	1880	Erie

X: -9205908.89630279, Y: 5079164.42631709, Z: NaN	ERI0124403	17	358153	4590050	Emma Schnecke House	817 Sycamore Line St	Sandusky	Eastlake	Element Present	Single Dwelling	Original Construction	1895	Erie
X: -9205267.56363131, Y: 5079286.71533146, Z: NaN	ERI0042103	17	358636	4590132	Cochran's Tavern	1136 1st St	Sandusky	Vernacular	Dominant Style	Restaurant/Bar	Original Construction	1800	Erie
X: -9205715.46141179, Y: 5078950.17982333, Z: NaN	ERI0042303	17	358295	4589887	Campbell House	910 4th St	Sandusky			Single Dwelling	Original Construction	1880	Erie
X: -9205649.94841031, Y: 5078939.42749154, Z: NaN	ERI0042403	17	358344	4589878	Valerie Ortez House	1006 4th St	Sandusky	Eastlake	Element Present	Single Dwelling	Original Construction	1880	Erie
X: -9205553.87199238, Y: 5079001.51133154, Z: NaN	ERI0042503	17	358417	4589923	Harold J Linden House	1025 4th St	Sandusky	Vernacular	Dominant Style	Single Dwelling	Original Construction	1870	Erie
X: -9205363.94169978, Y: 5078966.4445075, Z: NaN	ERI0042603	17	358559	4589894	John McChesney House	1127 4th St	Sandusky	Eastlake	Dominant Style	Single Dwelling	Original Construction	1880	Erie

X: -9205740.74827841, Y: 5079425.91978362, Z: NaN	ERI0013603	17	358283	4590243	Arrah Creager House		630 Anderson St	Sandusky	Eastlake	Dominant Style	Single Dwelling	Original Construction	1880	Erie
X: -9205771.80405087, Y: 5078559.80638059, Z: NaN	ERI0260503	17	358247	4589596	Erie County Office Building	Hospital, Erie County Children's Home	1200 Sycamore Line St	Sandusky	Colonial Revival	High	Hospital	Original/ Most significant construct	1902	Erie
X: -9205848.11027124, Y: 5079191.0388923, Z: NaN	ERI0124503	17	358199	4590069	Frederick Hiss House		820 Sycamore Line St	Sandusky	Vernacular	Dominant Style	Single Dwelling	Original Construction	1890	Erie
X: -9205905.44739476, Y: 5079124.36201366, Z: NaN	ERI0124603	17	358155	4590020	Scott Montelaure House		903 Sycamore Line St	Sandusky	Vernacular	Dominant Style	Single Dwelling	Original Construction	1880	Erie
X: -9205826.00961845, Y: 5079083.11674198, Z: NaN	ERI0124703	17	358214	4589988	Erie Day Treatment Center	Sycamore School	912 Sycamore Line St	Sandusky	Italianate	Dominant Style	School	Original Construction	1876	Erie
X: -9205845.31244749, Y: 5078979.73257348, Z: NaN	ERI0124803	17	358198	4589911	Louise Sanderson House		1004 Sycamore Line St	Sandusky	Vernacular	Dominant Style	Single Dwelling	Original Construction	1880	Erie

X: -9205890.84278616, Y: 5078990.87665025, Z: NaN	ERI0124903	17	358164	4589920	Richard Ward House	1011 Sycamore Line St	Sandusky	Vernacular	Dominant Style	Single Dwelling	Original Construction	1880	Erie
X: -9205890.50290114, Y: 5078973.49302973, Z: NaN	ERI0125003	17	358164	4589907	John S Hill House	1015 Sycamore Line St	Sandusky	Federal	Dominant Style	Single Dwelling	Original Construction	1880	Erie
X: -9205889.66626966, Y: 5078930.70271123, Z: NaN	ERI0125103	17	358164	4589875	Frank DeGrande House	1025 Sycamore Line St	Sandusky	Vernacular	Dominant Style	Single Dwelling	Original Construction	1885	Erie
X: -9205834.10362329, Y: 5078747.19325595, Z: NaN	ERI0125203	17	358203	4589737		1126 Sycamore Line St	Sandusky	Eastlake	Element Present	Single Dwelling	Original Construction	1890	Erie
X: -9205956.8339044, Y: 5079298.59601862, Z: NaN	ERI0088103	17	358119	4590151	Robert Selby House	727 Meigs St	Sandusky	Vernacular	Dominant Style	Single Dwelling	Original Construction	1880	Erie
X: -9205246.22821113, Y: 5079149.34550213, Z: NaN	ERI0120203	17	358650	4590029	Marjorie Loe House	1202 2nd St	Sandusky	Vernacular	Dominant Style	Single Dwelling	Original Construction	1880	Erie

geometry	SPLIT	OAI	OHI	ZONE	
Geocortex.	NO	ER	ERI		17

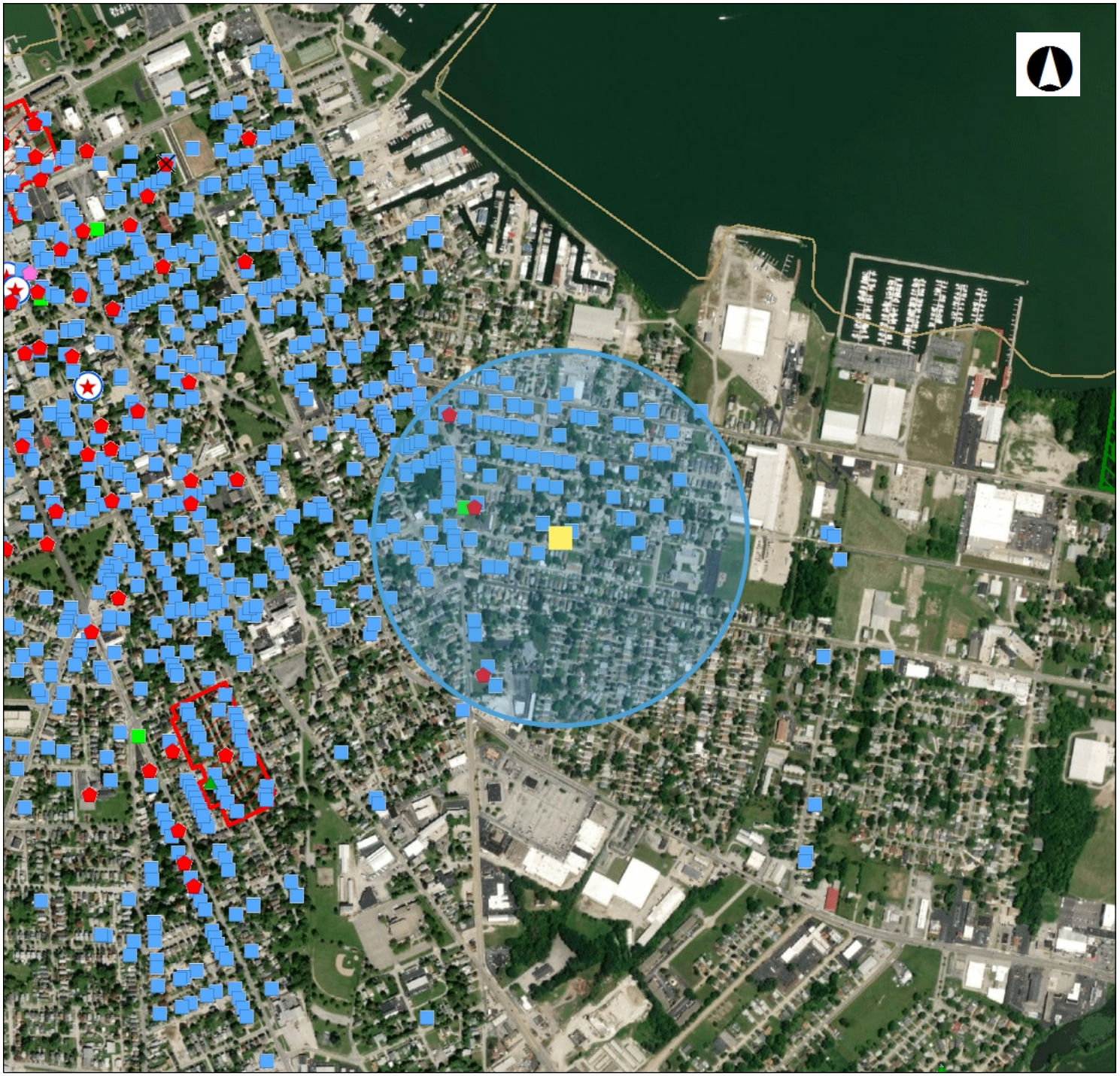

OHIO HISTORY CONNECTION

State Historic Preservation Office

Legend

- NR Listings
  - Listed
  - National Historic Landmark
  - Delisted
- NR Determinations of Eligibi
- Archaeological Sites
- Historic Structures
- Historic Bridges
- Historic Tax Credit Projects
- OGS Cemeteries
  - Confident
  - Not Confident
- Historic Markers
- UTM Zone Split
- NR Boundaries
- OAI Site Boundaries
- Phase1
- Phase2

0 0.21 0.41 Miles

1: 16,319

Copyright/Disclaimer

This map is a user generated static output from an Internet mapping site and is for generalThis map is a user generated static output from an Internet mapping site and is for general reference only. Data layers that appear on this map may or may not be accurate, current, or otherwise reliable. THIS MAP IS NOT TO BE USED FOR NAVIGATION.

Datum: [Datum]

Projection: WGS_1984_Web_Mercator_Auxiliary_Sphere



geometry	OBJECTID	Shape	Bridge Nun	County	City	Route	Intersects	Carries
X: -920979	374		2201569	Erie	Sandusky	6	Mills Creek	US 6 (Tiffin

Location	Owner	Year_Built	Structural_	Material	Spans	Reconstruc	UTMZone	UTMEastin
1.62 miles	State	1894	Arch	Stone	1		17	355211

UTMNorth	Design	Designer	NRStatus
4588945		G. W. Doer	Eligible

geometry	OGSID	COUNTY	CITY/TOWN	CEMETERY	TOWNSHIP	SECTION	LOCATION	OHI NUMB
X: -920985	3042	Erie	Sandusky, (	CALVARY C			Just north (	

BURIAL STA	LOCATION	BURIAL TYP	BURIAL CO	ESTABLISHI	FIRST BURI	LAST BURIA	SIZE	NUMBER C
Active		Multiple Bu	Highly Mai					

NUMBER	C	COMMENT	UTM ZONE	UTM EASTI	UTM NORT	Location Confidence
			17	355160	4588669	Yes

geometry	OHI NUMBER	UTM ZONE	UTM EASTING	UTM NORTHING	PRESENT NAME	OTHER NAME	ADDRESS	PLACE NAME	ARCHITECTURAL STYLE 1	ARCHITECTURAL STYLE 2	HISTORIC USE 1	HISTORIC USE 2	ACTIVITY 1	DATE 1	COUNTY
X: -9210092.76296983, Y: 5077316.91101099, Z: NaN	ERI0129603	17	354986	4588731	Charles Meggitt House		1745 Tiffin Ave	Sandusky	Vernacular	Dominant Style	Single Dwelling		Original Construction	1870	Erie
X: -9210270.35122673, Y: 5077135.45512375, Z: NaN	ERI0129703	17	354850	4588598	Ophelia Hummel House		2013 Tiffin Ave	Sandusky	Italianate	Element Present	Single Dwelling		Original Construction	1860	Erie
X: -9210587.07186116, Y: 5077514.27398605, Z: NaN	ERI0130403	17	354618	4588886	Bertha Coleman House		2930 Venice Rd	Sandusky	Vernacular	Dominant Style	Single Dwelling		Original Construction	1870	Erie

geometry	SPLIT	OAI	OHI	ZONE	
Geocortex.	NO	ER	ERI		17

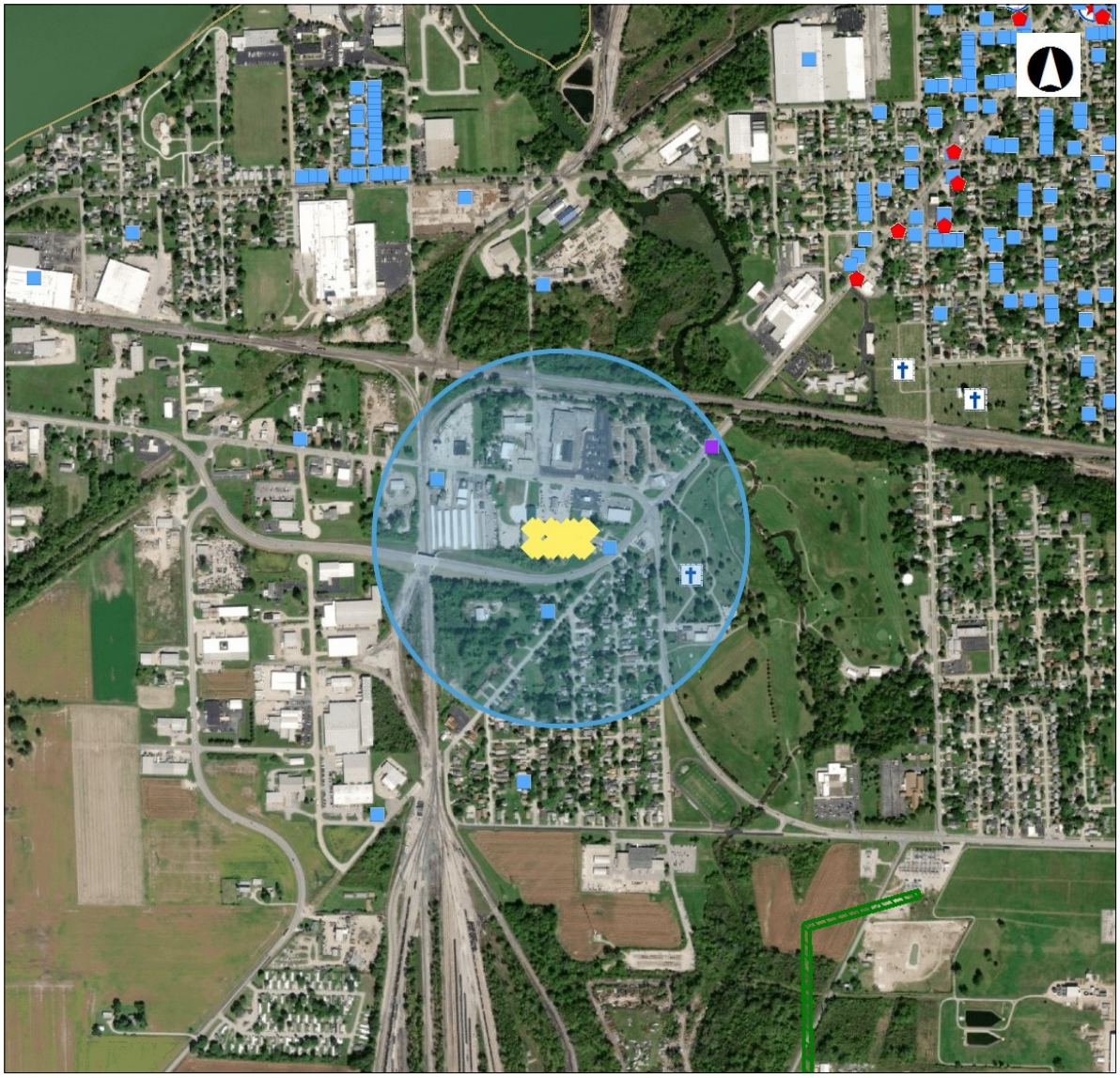

State Historic Preservation Office

Legend

- NR Listings
  - Listed
  - National Historic Landmark
  - Delisted
- NR Determinations of Eligibi
- Archaeological Sites
- Historic Structures
- Historic Bridges
- Historic Tax Credit Projects
- OGS Cemeteries
  - Confident
  - Not Confident
- Historic Markers
- UTM Zone Split
- NR Boundaries
- OAI Site Boundaries
- Phase1
- Phase2

0 0.21 0.41 Miles

1: 16,319

Copyright/Disclaimer

This map is a user generated static output from an Internet mapping site and is for generalThis map is a user generated static output from an Internet mapping site and is for general reference only. Data layers that appear on this map may or may not be accurate, current, or otherwise reliable. THIS MAP IS NOT TO BE USED FOR NAVIGATION.

Datum: [Datum]

Projection: WGS_1984_Web_Mercator_Auxiliary_Sphere



geometry	REFERENCE NUMBER	RESOURCE NAME	ADDRESS	CITY	ZIPCODE	COUNTY	CERTIFICATION CODE	APPLICABLE CRITERIA 1	APPLICABLE CRITERIA 2	APPLICABLE CRITERIA 3	APPLICABLE CRITERIA 4	FUNCTION 1	FUNCTION 2	UTM ZONE	UTM EASTING	UTM NORTHING	Address Restricted
X: -9206930.29552614, Y: 5078716.21425046, Z: NaN	82001453	Wagner Palace	804-806 Hayes Ave	Sandusky	44870	Erie	LI	Architecture/Engineering				COMMERCE/TRADE		17	357380	4589730	
X: -9206934.41648183, Y: 5078247.95618201, Z: NaN	82001384	Campbell School	1215 Campbell St	Sandusky	44870	Erie	LI	Event	Architecture/Engineering			EDUCATION		17	357370	4589380	
X: -9206852.20508276, Y: 5078811.39624817, Z: NaN	82001379	Boalt, John, House	631 Wayne St	Sandusky	44870	Erie	LI	Architecture/Engineering				DOMESTIC		17	357440	4589800	
X: -9207055.18830265, Y: 5078967.90597539, Z: NaN	82001442	Stang, John, House	629 Columbus Ave	Sandusky	44870	Erie	LI	Architecture/Engineering				DOMESTIC		17	357290	4589920	
X: -9207174.82282853, Y: 5078952.16064219, Z: NaN	82001413	Jackson Jr High School	414 W Madison St	Sandusky	44870	Erie	LI	Event				EDUCATION		17	357200	4589910	
X: -9206871.04581485, Y: 5079091.94327666, Z: NaN	82001425	Moss-Foster House	621 Wayne St	Sandusky	44870	Erie	LI	Person				DOMESTIC		17	357430	4590010	

X: -9207030.38559206, Y: 5079062.03721003, Z: NaN	83001960	Boeckling, G A, House	614 Columbus Ave	Sandusky	44870	Erie	LI	Event	Person	Architecture/Engineering	SOCIAL	17	357310	4589990
X: -9206762.55661358, Y: 5078318.23421135, Z: NaN	82001412	Hubbard, S B, House	1205 Columbus Ave	Sandusky	44870	Erie	LI	Architecture/Engineering			DOMESTIC	17	357500	4589430
X: -9206697.00123678, Y: 5078373.03433547, Z: NaN	93000152	Willdred Flats	1116 Columbus Ave	Sandusky	44870	Erie	LI	Architecture/Engineering			DOMESTIC	17	357550	4589470

geometry	COUNTY	PROPERTY	ADDRESS	CITY	ZIPCODE	NR REFERE	CONTROL N	UTM ZONE
X: -920679.	Erie	THE WILLD	1116 COLU	SANDUSKY	44870	93000152	1134	17

UTM EASTI	UTM NORTHING
357478	4589502

geometry	OHI NUMBER	UTM ZONE	UTM EASTING	UTM NORTHING	PRESENT NAME	OTHER NAME	ADDRESS	PLACE NAME	ARCHITECTURAL STYLE 1	ARCHITECTURAL STYLE 2	HISTORIC USE 1	HISTORIC USE 2	ACTIVITY 1	DATE 1	COUNTY
X: -9206673.79216021, Y: 5079023.60373679, Z: NaN	ERI0052103	17	357577	4589956	Joseph Alexander House		719 Hancock St	Sandusky	Vernacular	Dominant Style	Single Dwelling		Original Construction	1870	Erie
X: -9206629.92784502, Y: 5078961.59720997, Z: NaN	ERI0052403	17	357609	4589909	Arnold Massie House		733 Hancock St	Sandusky	Italianate	Element Present	COMMERCIAL		Original Construction	1870	Erie
X: -9206626.39729127, Y: 5078917.52248485, Z: NaN	ERI0052603	17	357611	4589876	Grace Church Thrift Shop		801 Hancock St	Sandusky	Italianate	Dominant Style	Retail Store/Shop		Original Construction	1880	Erie
X: -9206616.73074401, Y: 5078900.32316197, Z: NaN	ERI0052703	17	357618	4589863	Prince Williams House		807 Hancock St	Sandusky	Italianate	Element Present	Single Dwelling		Original Construction	1880	Erie
X: -9206601.31558535, Y: 5078861.83413372, Z: NaN	ERI0052803	17	357629	4589834	Aline Gambrell House		903 Hancock St	Sandusky	Eastlake	Element Present	Single Dwelling		Original Construction	1885	Erie

X: -9206579.73820698, Y: 5078848.8830949, Z: NaN	ERI0053003	17	357645	4589824	Bobby Haney House		905-905 1/2 Hancock St	Sandusky	Italianate	Element Present	Single Dwelling	Original Construction	1870	Erie
X: -9206572.70993928, Y: 5078830.29407593, Z: NaN	ERI0053103	17	357650	4589810			909 Hancock St	Sandusky	Italianate	Element Present	Retail Store/Shop	Original Construction	1880	Erie
X: -9206556.14655245, Y: 5078801.1917498, Z: NaN	ERI0053503	17	357662	4589788			917 Hancock St	Sandusky	Not Discernable from OHI Form	Dominant Style	Single Dwelling	Original Construction	1880	Erie
X: -9207356.07042974, Y: 5078275.72428711, Z: NaN	ERI0129903	17	357054	4589407	Good Samaritan Hosp		703 Tyler St	Sandusky	Not Discernable from OHI Form	Dominant Style	Hospital	Original Construction	1918	Erie
X: -9207256.48961943, Y: 5078361.96776544, Z: NaN	ERI0130303	17	357130	4589470	Richard Feaga House		514 Van Buren St	Sandusky	Second Empire/Mansard	Dominant Style	Single Dwelling	Original Construction	1880	Erie
X: -9206935.68438384, Y: 5079193.6709763, Z: NaN	ERI0147003	17	357383	4590087	William Murray House	George J Anderson House	603 Wayne St	Sandusky	Italianate	Dominant Style		Original Construction	1859	Erie

X: -9206942.70493972, Y: 5079144.03568499, Z: NaN	ERI0147203	17	357377	4590050	Nicholas Levine House	John H MacLeod House	609 Wayne St	Sandusky	Stick	Element Present	Single Dwelling		Original Construction	1881	Erie
X: -9206875.26092859, Y: 5079170.7863981, Z: NaN	ERI0147303	17	357428	4590069	John Routh House		610 Wayne St	Sandusky	Italianate	Element Present	Single Dwelling	Rectory/Parsonage	Original Construction	1870	Erie
X: -9206859.45816878, Y: 5079180.46301515, Z: NaN	ERI0147403	17	357440	4590076	Leroy Leidorf House	Leslie Black House	614 Wayne St	Sandusky	Queen Anne	Dominant Style	Single Dwelling		Original Construction	1890	Erie
X: -9206849.86977269, Y: 5079167.27514013, Z: NaN	ERI0147503	17	357447	4590066	Kenneth Spector House		616 Wayne St	Sandusky	Vernacular	Dominant Style	Single Dwelling		Original Construction	1860	Erie
X: -9206926.03472508, Y: 5079109.58423395, Z: NaN	ERI0147603	17	357389	4590024	Edward Johnson House	Lewis Moss House	621 Wayne St	Sandusky	Colonial Revival	Dominant Style	Single Dwelling		Original Construction	1865	Erie
X: -9206818.88697593, Y: 5079150.4969348, Z: NaN	ERI0147703	17	357470	4590053	Rose Mavros House	Grace Church Rectory	622 Wayne St	Sandusky	Eastlake	Element Present	Single Dwelling		Original Construction	1890	Erie

X: -9206811.88428898, Y: 5079133.2447451, Z: NaN	ERI0147803	17	357475	4590040	Erie Residential Living	Clarence G Fuller House	628 Wayne St	Sandusky	Italianate	Dominant Style	Single Dwelling		Original Construction	1872	Erie
X: -9206837.60901901, Y: 5079085.91561389, Z: NaN	ERI0147903	17	357455	4590005	1st Baptist Church		630 Wayne St	Sandusky	Tudor/English Revival	Dominant Style	Church/Religious Structure		Original Construction	1905	Erie
X: -9206897.42728019, Y: 5079078.04437442, Z: NaN	ERI0148003	17	357410	4590000	William & Judith Hill House	John Boalt House	631 Wayne St	Sandusky	Italianate	Dominant Style	Single Dwelling	Carriage House/Garage	Original Construction	1868	Erie
X: -9206791.57809796, Y: 5079049.36899978, Z: NaN	ERI0148103	17	357489	4589977	Parkwood Apts	Henry Schumaker House	702 Wayne St	Sandusky	Stick	Dominant Style	Single Dwelling		Original Construction	1890	Erie
X: -9206780.44756716, Y: 5079025.50992676, Z: NaN	ERI0148203	17	357497	4589959	Gary Ellis House	John C Kinney House	708 Wayne St	Sandusky	Italianate	Element Present	Single Dwelling		Original Construction	1877	Erie
X: -9206770.54422726, Y: 5078996.27577754, Z: NaN	ERI0148303	17	357504	4589937	Dr Robert Kromer House	John T Mack House	714 Wayne St	Sandusky	Shingle	Dominant Style	Single Dwelling	Carriage House/Garage	Original Construction	1891	Erie

X: -9206796.91036914, Y: 5078845.93150964, Z: NaN	ERI0148403	17	357482	4589825	Salem United Methodist Church	NWC Wayne St & Division St	Sandusky	Late Gothic Revival	Dominant Style	Church/Religious Structure	Original Construction	1913	Erie
X: -9206826.56776516, Y: 5078930.95837574, Z: NaN	ERI0148503	17	357461	4589889	Atwell Garries House	719 Wayne St	Sandusky	Colonial Revival	Element Present	Single Dwelling	Original Construction	1910	Erie
X: -9206531.53206498, Y: 5078701.35120802, Z: NaN	ERI0053703	17	357679	4589713	Joe Harvey House	1013 Hancock St	Sandusky	Italianate	Element Present	Single Dwelling	Original Construction	1880	Erie
X: -9206525.9673238, Y: 5078689.42193191, Z: NaN	ERI0053803	17	357683	4589704	Susan Seward House	1015 Hancock St	Sandusky	Vernacular	Dominant Style	Single Dwelling	Original Construction	1860	Erie
X: -9206545.56203496, Y: 5078737.19168562, Z: NaN	ERI0054003	17	357669	4589740	Estil Martin House	1003 Hancock St	Sandusky	Vernacular	Dominant Style	Single Dwelling	Original Construction	1870	Erie
X: -9206520.35013539, Y: 5078674.81835432, Z: NaN	ERI0054103	17	357687	4589693	Leslie Hall House	1019 Hancock St	Sandusky	Eastlake	Element Present		Original Construction	1880	Erie

X: -9206513.50572436, Y: 5078665.58969942, Z: NaN	ERI0054203	17	357692	4589686	William Knupke House		1021 Hancock St	Sandusky	Eastlake	Element Present	Single Dwelling	Original Construction	1880	Erie
X: -9206658.0154169, Y: 5078491.51661504, Z: NaN	ERI0180403	17	357581	4589558	FP Waldock House	Waldock House	1103 Wayne St	Sandusky	Craftsman /Arts and Crafts	Element Present	Single Dwelling	Original Construction	1905	Erie
X: -9206545.57094537, Y: 5078533.86592263, Z: NaN	ERI0180503	17	357666	4589588	Richard Maag House	John Weier House	1104 Wayne St	Sandusky	Shingle	Dominant Style	Single Dwelling	Original Construction	1906	Erie
X: -9206651.03977306, Y: 5078475.60258916, Z: NaN	ERI0180603	17	357586	4589546	William Poeschel House	Henry Weier House	1105 Wayne St	Sandusky	Colonial Revival	Element Present	Single Dwelling	Original Construction	1906	Erie
X: -9206564.68727473, Y: 5078489.34614734, Z: NaN	ERI0180703	17	357651	4589555	Arnold Oliver House	Dr Charles Kieffer House	1112 Charles St	Sandusky	Prairie	Element Present	Single Dwelling	Original Construction	1925	Erie
X: -9206634.37181034, Y: 5078441.15295575, Z: NaN	ERI0180803	17	357598	4589520	Rodney Scott House	George Hill House	1113 Wayne St	Sandusky	Tudor/English Revival	Dominant Style	Single Dwelling	Original Construction	1924	Erie

X: -9206627.39624384, Y: 5078425.2389936, Z: NaN	ERI0180903	17	357603	4589508	Robert Wessels House	Oliver Rinderle	1117 Wayne St	Sandusky	Tudor/English Revival	Dominant Style	Single Dwelling	Original Construction	1929	Erie
X: -9206620.39445807, Y: 5078407.98793288, Z: NaN	ERI0181103	17	357608	4589495	Sterling & Madeline Riccelli	Nicholas Brown House	1123 Wayne St	Sandusky	Vernacular	Dominant Style	Single Dwelling	Original Construction	1924	Erie
X: -9207146.34276451, Y: 5078723.97847212, Z: NaN	ERI0020203	17	357218	4589739			228 Center St	Sandusky	Vernacular	Dominant Style	Single Dwelling	Original Construction	1890	Erie
X: -9207169.20011205, Y: 5078734.22736241, Z: NaN	ERI0020303	17	357201	4589747	Elsie Gaines House		302 Center St	Sandusky	Vernacular	Dominant Style	Single Dwelling	Original Construction	1870	Erie
X: -9207258.28164569, Y: 5078791.32126455, Z: NaN	ERI0020403	17	357135	4589791	Marjorie Johnson House		401 Center St	Sandusky	Eastlake	Element Present	Single Dwelling	Original Construction	1880	Erie
X: -9207240.8473504, Y: 5078718.09395089, Z: NaN	ERI0020503	17	357147	4589736	Paul Warrer House		402 Center St	Sandusky	Vernacular	Dominant Style	Single Dwelling	Original Construction	1880	Erie

X: -9207254.11630498, Y: 5078715.15575115, Z: NaN	ERI0020603	17	357137	4589734	Charles Brennan House		406 Center St	Sandusky	Vernacular	Dominant Style	Single Dwelling	Original Construction	1880	Erie
X: -9207175.5382218, Y: 5079191.59986806, Z: NaN	ERI0030103	17	357203	4590089	Ursula Dempsey House	Thomas Dempsey	525 Columbus Ave	Sandusky	Greek Revival	Dominant Style	Single Dwelling	Original Construction	1855	Erie
X: -9207168.56119336, Y: 5079175.68509926, Z: NaN	ERI0030303	17	357208	4590077	Desmon Fernandez House	William Farrell House	527 Columbus Ave	Sandusky	Greek Revival	Dominant Style	Single Dwelling	Original Construction	1850	Erie
X: -9207098.55842843, Y: 5079207.83912388, Z: NaN	ERI0030403	17	357261	4590100	Elmer Sommers		530 Columbus Ave	Sandusky	Italianate	Dominant Style	Single Dwelling	Original Construction	1870	Erie
X: -9207061.00965044, Y: 5079128.31779171, Z: NaN	ERI0030503	17	357288	4590040	Amelia Penn House		604 Columbus Ave	Sandusky	Italianate	Dominant Style	Single Dwelling	Original Construction	1870	Erie
X: -9207041.43786355, Y: 5079081.88444209, Z: NaN	ERI0030603	17	357302	4590005	Knights of Columbus	GA Boeckling House	614 Columbus Ave	Sandusky	Second Renaissance Revival	Dominant Style	Single Dwelling	Original Construction	1910	Erie

X: -9207111.5714994, Y: 5079056.41728767, Z: NaN	ERI0030703	17	357249	4589987	Rev Murschel Jr House	HA Graves House	615 Columbus Ave	Sandusky	Queen Anne	Dominant Style	Single Dwelling	Original Construction	1895	Erie
X: -9207030.30668017, Y: 5079058.02559109, Z: NaN	ERI0030803	17	357310	4589987	Larry Findley House	Charles Mischler House	620 Columbus Ave	Sandusky	Tudor/English Revival	Dominant Style	Single Dwelling	Original Construction	1910	Erie
X: -9207020.53406294, Y: 5079035.4776291, Z: NaN	ERI0030903	17	357317	4589970	Mariner Apts		628 Columbus Ave	Sandusky	Stick	Dominant Style	Single Dwelling	Original Construction	1880	Erie
X: -9207089.2036599, Y: 5079003.35112847, Z: NaN	ERI0031003	17	357265	4589947	William F Burger House	JW Harbrecht House	629 Columbus Ave	Sandusky	Mediterranean	Dominant Style	Single Dwelling	Original Construction	1922	Erie
X: -9206881.37339368, Y: 5078735.90912326, Z: NaN	ERI0031103	17	357417	4589744	Craft Cottage		904 Columbus Ave	Sandusky	Vernacular	Dominant Style	Single Dwelling	Original Construction	1860	Erie
X: -9206939.14746865, Y: 5078691.9609927, Z: NaN	ERI0031203	17	357373	4589712	Pam Burcham House		907 Columbus Ave	Sandusky	Italianate	Element Present	Single Dwelling	Original Construction	1880	Erie

X: -9206906.90443046, Y: 5078611.00068173, Z: NaN	ERI0031303	17	357396	4589651	Harry Billard House		1003 Columbus Ave	Sandusky	Italianate	Element Present	Single Dwelling		Original Construction	1880	Erie
X: -9206899.98085334, Y: 5078597.76093732, Z: NaN	ERI0031403	17	357401	4589641	Diamond's Electric	Ging's Grocery	1005 Columbus Ave	Sandusky	Vernacular	Dominant Style	Barn	Department Store (General Store)	Original Construction	1870	Erie
X: -9206891.69886811, Y: 5078583.21040226, Z: NaN	ERI0031503	17	357407	4589630		Ging House	1009 Columbus Ave	Sandusky	Vernacular	Dominant Style	Single Dwelling		Original Construction	1880	Erie
X: -9206788.41440355, Y: 5078549.13512438, Z: NaN	ERI0031603	17	357484	4589603	Paul Miller House		1022 Columbus Ave	Sandusky	Italianate	Dominant Style	Single Dwelling	Barn	Original Construction	1870	Erie
X: -9206706.85115547, Y: 5078399.59247075, Z: NaN	ERI0031703	17	357543	4589490	Willdred Apts		1116 Columbus Ave	Sandusky	Neo-Classical Revival	Dominant Style	Apartment House		Original Construction	1913	Erie
X: -9206760.35786693, Y: 5078274.13613387, Z: NaN	ERI0031903	17	357501	4589397	Donald W Lenhart House	SB Hubbard House	1205 Columbus Ave	Sandusky	Queen Anne	Dominant Style	Single Dwelling	Carriage House/Garage	Original Construction	1890	Erie

X: -9207460.55902585, Y: 5078911.71794042, Z: NaN	ERI0036903	17	356985	4589884	David Gibson House		611 Decatur St	Sandusky	Italianate	Element Present	Single Dwelling	Original Construction	1870	Erie
X: -9207457.60466405, Y: 5078897.06176804, Z: NaN	ERI0037003	17	356987	4589873	Paul Lesley House		615 Decatur St	Sandusky	Italianate	Element Present	Single Dwelling	Original Construction	1880	Erie
X: -9207362.45140109, Y: 5078937.74178746, Z: NaN	ERI0037103	17	357059	4589902	Jackson JHS Maintenance Garage	Caswell Garage	616 Decatur St	Sandusky	Vernacular	Dominant Style	Carriage House/Garage	Original Construction	1915	Erie
X: -9207436.02610051, Y: 5078884.11263018, Z: NaN	ERI0037203	17	357003	4589863	Mary Gerold House		619 Decatur St	Sandusky	Italianate	Element Present	Single Dwelling	Original Construction	1880	Erie
X: -9207386.00920916, Y: 5078915.87148092, Z: NaN	ERI0037303	17	357041	4589886			620 Decatur St	Sandusky	Eastlake	Element Present	Single Dwelling	Original Construction	1880	Erie
X: -9207441.17031611, Y: 5078874.64671155, Z: NaN	ERI0037403	17	356999	4589856	Carl Green Jr House		621 Decatur St	Sandusky	Italianate	Element Present	Single Dwelling	Original Construction	1880	Erie

X: -9207430.30198819, Y: 5078864.16060958, Z: NaN	ERI0037503	17	357007	4589848	Kenneth Gessner House		623 Decatur St	Sandusky	Vernacular	Dominant Style	Single Dwelling		Original Construction	1860	Erie
X: -9207338.18560747, Y: 5078788.40034947, Z: NaN	ERI0037603	17	357075	4589790	Ermie Turner House	Elmer Smith House	706 Decatur St	Sandusky	Queen Anne	Element Present	Single Dwelling		Original Construction	1890	Erie
X: -9207331.26131025, Y: 5078775.16068814, Z: NaN	ERI0037703	17	357080	4589780	Gregory Ogle House		710 Decatur St	Sandusky	Queen Anne	Element Present	Single Dwelling		Original Construction	1880	Erie
X: -9207306.14961938, Y: 5078718.13790193, Z: NaN	ERI0037803	17	357098	4589737	Judith Hutchinson House		806 Decatur St	Sandusky	Vernacular	Dominant Style	Single Dwelling		Original Construction	1870	Erie
X: -9207362.61577496, Y: 5078675.55088669, Z: NaN	ERI0037903	17	357055	4589706	Lenore Guckert House		809 Decatur St	Sandusky	Queen Anne	Element Present	Single Dwelling	Barn	Original Construction	1890	Erie
X: -9207278.3475894, Y: 5078659.83101332, Z: NaN	ERI0038003	17	357118	4589693	Helen Ruth House		820 Decatur St	Sandusky	Queen Anne	Element Present	Single Dwelling		Original Construction	1890	Erie

X: -9207341.97482085, Y: 5078642.51818573, Z: NaN	ERI0038103	17	357070	4589681	Adrian Fox House	821-823 Decatur St	Sandusky	Craftsman/Arts and Crafts	Element Present	Single Dwelling	Original Construction	1900	Erie
X: -9207271.31813106, Y: 5078641.24288858, Z: NaN	ERI0038203	17	357123	4589679	Glen Holzhauser House	824 Decatur St	Sandusky	Queen Anne	Element Present	Single Dwelling	Original Construction	1880	Erie
X: -9207309.88663887, Y: 5078569.58251927, Z: NaN	ERI0038303	17	357093	4589626	James Voltz House	907 Decatur St	Sandusky	Not Discernable from OHI Form	Dominant Style	Single Dwelling	Original Construction	1890	Erie
X: -9207287.86129014, Y: 5078533.90218406, Z: NaN	ERI0038403	17	357109	4589599	Sally Brushaber House	919 Decatur St	Sandusky	Italianate	Element Present	Single Dwelling	Original Construction	1880	Erie
X: -9207230.42144729, Y: 5078527.01411691, Z: NaN	ERI0038503	17	357152	4589593	John Ginty House	922 Decatur St	Sandusky	Eastlake	Element Present	Single Dwelling	Original Construction	1890	Erie
X: -9206840.36524745, Y: 5078751.43430521, Z: NaN	ERI0038603	17	357448	4589755	Wilma Garloch House	1003 Decatur St	Sandusky	Eastlake	Element Present	Single Dwelling	Original Construction	1880	Erie

X: -9207222.99727519, Y: 5078488.36928344, Z: NaN	ERI0038703	17	357157	4589564	Robert Babcock Jr House	1004 Decatur St	Sandusky	Vernacular	Dominant Style	Single Dwelling	Original Construction	1860	Erie
X: -9207246.2647008, Y: 5078451.79199209, Z: NaN	ERI0038803	17	357139	4589537	Ted Briggs House	1005 Decatur St	Sandusky	Other	Dominant Style	Single Dwelling	Original Construction	1890	Erie
X: -9207240.72556474, Y: 5078441.20056959, Z: NaN	ERI0038903	17	357143	4589529	Leonard Dahnke House	1007 Decatur St	Sandusky	Eastlake	Dominant Style	Single Dwelling	Original Construction	1880	Erie
X: -9207236.49223471, Y: 5078429.24565116, Z: NaN	ERI0039003	17	357146	4589520	Robert Moran House	1011 Decatur St	Sandusky	Vernacular	Dominant Style	Single Dwelling	Original Construction	1890	Erie
X: -9207179.77979331, Y: 5078391.57729499, Z: NaN	ERI0039103	17	357188	4589491	Stamm House	1012 Decatur St	Sandusky	Vernacular	Dominant Style	Single Dwelling	Original Construction	1860	Erie
X: -9207233.64369247, Y: 5078419.93859504, Z: NaN	ERI0039203	17	357148	4589513	Valenska Luch House	1015 Decatur St	Sandusky	Vernacular	Dominant Style	Single Dwelling	Original Construction	1890	Erie

X: -9206877.79738546, Y: 5078757.38276127, Z: NaN	ERI0039603	17	357420	4589760			116 Division St	Sandusky	Italianate	Element Present	Single Dwelling	Original Construction	1880	Erie
X: -9206953.46813236, Y: 5078742.50959628, Z: NaN	ERI0056303	17	357363	4589750		Wagner Palace	804-806 Hayes Ave	Sandusky	Second Empire/Mansard	Dominant Style	Restaurant/Bar	Original Construction	1885	Erie
X: -9206987.5348976, Y: 5078780.62864694, Z: NaN	ERI0056403	17	357338	4589779	Worthmore Furn		809-813 Hayes Ave	Sandusky	Italianate	Element Present	COMMERCIAL	Original Construction	1890	Erie
X: -9206995.02828348, Y: 5078755.06436642, Z: NaN	ERI0056503	17	357332	4589760	Martha Fawcett House		817 Hayes Ave	Sandusky	Italianate	Element Present	Retail Store/Shop	Original Construction	1880	Erie
X: -9207000.1465757, Y: 5078744.26163982, Z: NaN	ERI0056603	17	357328	4589752			819 Hayes Ave	Sandusky	Italianate	Element Present	COMMERCIAL	Original Construction	1880	Erie
X: -9207002.54792909, Y: 5078730.83730904, Z: NaN	ERI0056703	17	357326	4589742	Ronald Gruhlke House		821 Hayes Ave	Sandusky	Italianate	Element Present	Single Dwelling	Original Construction	1890	Erie

X: -9207008.94576665, Y: 5078717.33393132, Z: NaN	ERI0056803	17	357321	4589732	Verrnard Englehart House	823 Hayes Ave	Sandusky	Eastlake	Element Present	Single Dwelling	Original Construction	1880	Erie
X: -9206957.48221465, Y: 5078675.54627793, Z: NaN	ERI0056903	17	357359	4589700	David Taylor House	912 Hayes Ave	Sandusky	Vernacular	Dominant Style	Single Dwelling	Original Construction	1880	Erie
X: -9206961.24206113, Y: 5078663.43285566, Z: NaN	ERI0057003	17	357356	4589691	Lela Harris House	914 Hayes Ave	Sandusky	Vernacular	Dominant Style	Single Dwelling	Original Construction	1880	Erie
X: -9206963.64345175, Y: 5078650.00864538, Z: NaN	ERI0057103	17	357354	4589681	Arth Clark House	918 Hayes Ave	Sandusky	Eastlake	Element Present	Single Dwelling	Original Construction	1880	Erie
X: -9207046.83265441, Y: 5078610.90819471, Z: NaN	ERI0057203	17	357291	4589653	June Schweinfurth House	923 Hayes Ave	Sandusky	Eastlake	Element Present	Single Dwelling	Original Construction	1890	Erie
X: -9206976.36023681, Y: 5078618.99074157, Z: NaN	ERI0057303	17	357344	4589658	Linwood Dawes House	924 Hayes Ave	Sandusky	Italianate	Element Present	Single Dwelling	Original Construction	1880	Erie

X: -9207047.74394616, Y: 5078589.48754465, Z: NaN	ERI0057403	17	357290	4589637	Jesse Harvey House	927 Hayes Ave	Sandusky	Italianate	Element Present	Single Dwelling	Original Construction	1880	Erie
X: -9207010.7503827, Y: 5078538.0508004, Z: NaN	ERI0057503	17	357317	4589598	Betty Deyo House	1010 Hayes Ave	Sandusky	Vernacular	Dominant Style	Retail Store/Shop	Original Construction	1890	Erie
X: -9207071.84460079, Y: 5078527.47835858, Z: NaN	ERI0057603	17	357271	4589591	Claude Zerbe	1013 Hayes Ave	Sandusky	Eastlake	Element Present	Single Dwelling	Original Construction	1885	Erie
X: -9207021.92434628, Y: 5078496.3625141, Z: NaN	ERI0057703	17	357308	4589567	Rev Rex Ellison House	1016 Hayes Ave	Sandusky	Not Discernable from OHI Form	Dominant Style	Single Dwelling	Original Construction	1890	Erie
X: -9207055.6298032, Y: 5078380.65844411, Z: NaN	ERI0057803	17	357281	4589481	George Snyder House	1104 Hayes Ave	Sandusky	Vernacular	Dominant Style	Single Dwelling	Original Construction	1870	Erie
X: -9206759.38754712, Y: 5078971.0796125, Z: NaN	ERI0148603	17	357512	4589918	Richard Garvin House	722 Wayne St	Sandusky	Vernacular	Dominant Style	Single Dwelling	Original Construction	1860	Erie

X: -9206807.15515565, Y: 5078892.54856483, Z: NaN	ERI0148703	17	357475	4589860	Judith Cotton House	733 Wayne St	Sandusky	Stick	Dominant Style	Single Dwelling	Original Construction	1890	Erie
X: -9206741.09720908, Y: 5078921.94566809, Z: NaN	ERI0148803	17	357525	4589881		734 Wayne St	Sandusky	Queen Anne	Dominant Style	Single Dwelling	Original Construction	1890	Erie
X: -9206724.34933238, Y: 5078883.48308047, Z: NaN	ERI0148903	17	357537	4589852		802 Wayne St	Sandusky	Stick	Dominant Style	Single Dwelling	Original Construction	1890	Erie
X: -9206707.70662391, Y: 5078850.36932854, Z: NaN	ERI0149003	17	357549	4589827	Jeffrey Krabill House	810 Wayne St	Sandusky	Colonial Revival	Element Present	Single Dwelling	Original Construction	1900	Erie
X: -9206690.98526649, Y: 5078813.24413475, Z: NaN	ERI0149103	17	357561	4589799	Craig Miller House	908 Wayne St	Sandusky	Eastlake	Element Present	Single Dwelling	Original Construction	1890	Erie
X: -9206702.1346598, Y: 5078770.2178443, Z: NaN	ERI0149203	17	357552	4589767	Beverly Bartish House	410 Wayne St	Sandusky	Eastlake	Element Present	Single Dwelling	Original Construction	1880	Erie

X: -9206671.65219833, Y: 5078778.8460077, Z: NaN	ERI0149303	17	357575	4589773	John Costello House	916 Wayne St	Sandusky	Vernacular	Dominant Style	Single Dwelling	Original Construction	1860	Erie
X: -9206738.83147471, Y: 5078738.7261944, Z: NaN	ERI0149403	17	357524	4589744	Kenneth Hartley House	917 Wayne St	Sandusky	Stick	Dominant Style	Single Dwelling	Original Construction	1880	Erie
X: -9206721.04062786, Y: 5078714.99939098, Z: NaN	ERI0149503	17	357537	4589726	Jeff Smith House	921 Wayne St	Sandusky	Stick	Dominant Style	Single Dwelling	Original Construction	1880	Erie
X: -9206711.81353962, Y: 5078652.31093124, Z: NaN	ERI0149603	17	357543	4589679	Ebert Mowry House	1007 Wayne St	Sandusky	Vernacular	Dominant Style	Single Dwelling	Original Construction	1880	Erie
X: -9206655.88921357, Y: 5078654.75309567, Z: NaN	ERI0149703	17	357585	4589680	Rosaire Desrosiers House	1008-1010 Wayne St	Sandusky	Stick	Dominant Style	Single Dwelling	Original Construction	1880	Erie
X: -9206697.86185265, Y: 5078620.48246027, Z: NaN	ERI0149803	17	357553	4589655	James Gardner House	1015 Wayne St	Sandusky	Vernacular	Dominant Style	Single Dwelling	Original Construction	1865	Erie

X: -9206689.50138733, Y: 5078601.92027515, Z: NaN	ERI0149903	17	357559	4589641	Paul Mack House		1019 Wayne St	Sandusky	Vernacular	Dominant Style		Original Construction	1865	Erie
X: -9206683.93651308, Y: 5078589.99121488, Z: NaN	ERI0150003	17	357563	4589632	James Mains House		1021 Wayne St	Sandusky	Vernacular	Dominant Style	Single Dwelling		1860	Erie
X: -9206597.13695137, Y: 5078581.00379306, Z: NaN	ERI0150103	17	357628	4589624	Richard Smith House		1032 Wayne St	Sandusky	Vernacular	Dominant Style	Single Dwelling	Original Construction	1880	Erie
X: -9206602.44708917, Y: 5078376.23900751, Z: NaN	ERI0150203	17	357621	4589471	Tom Steineman n House	George Steineman n House	1133 Wayne St	Sandusky	Colonial Revival	Dominant Style	Single Dwelling	Original Construction	1915	Erie
X: -9207417.6798002, Y: 5078832.30612698, Z: NaN	ERI0112903	17	357016	4589824	Hugh I Dewey House	Miles Benbow House	624 Popular St	Sandusky	Stick	Element Present	Single Dwelling	Original Construction	1910	Erie
X: -9207340.38276463, Y: 5078494.06955456, Z: NaN	ERI0113003	17	357069	4589570			605 Porter St	Sandusky	Eastlake	Element Present	Single Dwelling	Original Construction	1880	Erie

X: -9206887.2048703, Y: 5078354.56186647, Z: NaN	ERI0014803	17	357407	4589459	Thomas Dupler House		133 Bell St	Sandusky	Second Empire/Mansard	Dominant Style	Single Dwelling	Original Construction	1880	Erie
X: -9207010.10116232, Y: 5078369.52056456, Z: NaN	ERI0014903	17	357315	4589472	Carl Brown House		309 Bell St	Sandusky	Eastlake	Element Present	Single Dwelling	Original Construction	1890	Erie
X: -9207009.8554774, Y: 5078289.26784088, Z: NaN	ERI0015003	17	357314	4589412			314 Bell St	Sandusky	Vernacular	Dominant Style	Single Dwelling	Original Construction	1890	Erie
X: -9206847.27559208, Y: 5078424.90820745, Z: NaN	ERI0017303	17	357438	4589511			1107 Campbell St	Sandusky	Eastlake	Dominant Style	Single Dwelling	Original Construction	1890	Erie
X: -9206876.56616877, Y: 5078287.89092941, Z: NaN	ERI0017403	17	357414	4589409	Campbell School	Eighth Ward School	1215 Campbell St	Sandusky	High Victorian Gothic	Dominant Style	School	Original Construction	1885	Erie
X: -9206975.10752193, Y: 5079029.68769753, Z: NaN	ERI0090403	17	357351	4589965	Richard Davis House	Leo Wagner House	111 E Monroe St	Sandusky	Craftsman/Arts and Crafts	Dominant Style	Single Dwelling	Original Construction	1911	Erie

X: -9206953.97626162, Y: 5079039.4697316, Z: NaN	ERI0090503	17	357367	4589972	David Scheid House	Lucas M Bacon House	115 E Monroe St	Sandusky	Craftsman /Arts and Crafts	Element Present	Single Dwelling	Original Construction	1912	Erie
X: -9206927.80530393, Y: 5079064.06638428, Z: NaN	ERI0090603	17	357387	4589990	Mark Loretta House	Clara Schram House	123 E Monroe St	Sandusky	Vernacular	Dominant Style	Single Dwelling	Original Construction	1870	Erie
X: -9206730.58527265, Y: 5079065.28912129, Z: NaN	ERI0090703	17	357535	4589988			220 E Monroe St	Sandusky	Greek Revival	Element Present	Single Dwelling	Original Construction	1850	Erie
X: -9206747.56989351, Y: 5079115.7873413, Z: NaN	ERI0090803	17	357523	4590026	H & S Bakery Offices		221 E Monroe St	Sandusky	Vernacular	Dominant Style	Single Dwelling	Original Construction	1860	Erie
X: -9206705.50954556, Y: 5079077.8240248, Z: NaN	ERI0090903	17	357554	4589997	Irene Thiel House		226 E Monroe St	Sandusky	Vernacular	Dominant Style	Single Dwelling	Original Construction	1880	Erie
X: -9207241.71145194, Y: 5078897.32758538, Z: NaN	ERI0092903	17	357149	4589870	Charity Free Will Baptist Church		301 W Monroe St	Sandusky	Eastlake	Element Present	Single Dwelling	Original Construction	1880	Erie

X: -9207215.55738189, Y: 5078855.03916881, Z: NaN	ERI0093003	17	357168	4589838	Lee Rush House	304 W Monroe St	Sandusky	Vernacular	Dominant Style	Retail Store/Shop	Original Construction	1880	Erie
X: -9207226.13584169, Y: 5078850.81655511, Z: NaN	ERI0093103	17	357160	4589835	Anna Damko House	306 W Monroe St	Sandusky	Greek Revival	Element Present	Single Dwelling	Original Construction	1850	Erie
X: -9207261.85226546, Y: 5078904.9548367, Z: NaN	ERI0093203	17	357134	4589876	Jean A Dunkel House	307 W Monroe St	Sandusky	Vernacular	Dominant Style	Single Dwelling	Original Construction	1850	Erie
X: -9207275.0687954, Y: 5078899.3421807, Z: NaN	ERI0093303	17	357124	4589872	Raymond Sanders House	309 W Monroe St	Sandusky	Vernacular	Dominant Style	Single Dwelling	Original Construction	1850	Erie
X: -9207239.35232009, Y: 5078845.20398047, Z: NaN	ERI0093403	17	357150	4589831		310 W Monroe St	Sandusky	Eastlake	Element Present	Single Dwelling	Original Construction	1880	Erie
X: -9207252.56878268, Y: 5078839.59139113, Z: NaN	ERI0093503	17	357140	4589827	Irma Brien House	314 W Monroe St	Sandusky	Italianate	Element Present	Single Dwelling	Original Construction	1860	Erie

X: -9207264.45305144, Y: 5078834.00517852, Z: NaN	ERI0093603	17	357131	4589823	Maybelle Rhode House	316 W Monroe St	Sandusky	Vernacular	Dominant Style	Single Dwelling	Original Construction	1845	Erie
X: -9207289.55372297, Y: 5078822.80632483, Z: NaN	ERI0093703	17	357112	4589815	Rolland Cronk House	402 W Monroe St	Sandusky	Greek Revival	Element Present	Single Dwelling	Original Construction	1860	Erie
X: -9207397.79070769, Y: 5078769.82894793, Z: NaN	ERI0093803	17	357030	4589777	Delmar Rose Jr House	506 W Monroe St	Sandusky	Italianate	Element Present	COMMERCIAL	Original Construction	1880	Erie
X: -9207408.36898949, Y: 5078765.6061734, Z: NaN	ERI0093903	17	357022	4589774	Irvin Munson House	508 W Monroe St	Sandusky	Eastlake	Element Present	Single Dwelling	Original Construction	1880	Erie
X: -9207433.46930716, Y: 5078754.40702808, Z: NaN	ERI0094003	17	357003	4589766	Peter Dubois House	512 W Monroe St	Sandusky	Eastlake	Element Present	Single Dwelling	Original Construction	1880	Erie
X: -9207461.60296121, Y: 5078761.87526108, Z: NaN	ERI0094103	17	356982	4589772	Marijune Binko House	516 W Monroe St	Sandusky	Greek Revival	Element Present	Single Dwelling	Original Construction	1850	Erie

X: -9207482.33760049, Y: 5078732.03500339, Z: NaN	ERI0094203	17	356966	4589750			608 W Monroe St	Sandusky	Eastlake	Element Present	Single Dwelling		Original Construction	1885	Erie
X: -9207508.76990119, Y: 5078720.80928174, Z: NaN	ERI0094303	17	356946	4589742	Eula Lune House		614 W Monroe St	Sandusky	Vernacular	Dominant Style	Single Dwelling		Original Construction	1900	Erie
X: -9207576.44630895, Y: 5078706.08982644, Z: NaN	ERI0094403	17	356895	4589732	Cameo Bar & Restaurant	Charles B Fuchs Grocery	706 W Monroe St	Sandusky	Italianate	Element Present	Department Store (General Store)	Residential Domestic	Original Construction	1880	Erie
X: -9206865.09027091, Y: 5078653.29508901, Z: NaN	ERI0097803	17	357428	4589682	Life Tabernacle Agape Center		SEC Neil & Columbus	Sandusky	Italianate	Element Present	COMMERCIAL		Original Construction	1880	Erie
X: -9206759.63984005, Y: 5078644.67776285, Z: NaN	ERI0097903	17	357507	4589674	Donald Swain House		120 Neil St	Sandusky	Eastlake	Element Present	Single Dwelling		Original Construction	1880	Erie
X: -9206627.559216, Y: 5078773.02824894, Z: NaN	ERI0098003	17	357608	4589768	Lawrence Riedy House		213 Neil St	Sandusky	Vernacular	Dominant Style	Single Dwelling		Original Construction	1890	Erie

X: -9206607.91153777, Y: 5078722.58417074, Z: NaN	ERI0098103	17	357622	4589730	Ruth Henry House	216 Neil St	Sandusky	Vernacular	Dominant Style	Single Dwelling	Original Construction	1870	Erie
X: -9206611.67810836, Y: 5078778.69254518, Z: NaN	ERI0098203	17	357620	4589772	David Andres House	217 Neil St	Sandusky	Vernacular	Dominant Style	Single Dwelling	Original Construction	1880	Erie
X: -9206576.02426299, Y: 5078795.44864522, Z: NaN	ERI0098303	17	357647	4589784	Esther Ruse House	225 Neil St	Sandusky	Vernacular	Dominant Style	Single Dwelling	Original Construction	1880	Erie
X: -9206848.19820493, Y: 5078946.58334238, Z: NaN	ERI0101803	17	357445	4589901	Hugh P Kilgore House	716 E Park St	Sandusky	Vernacular	Dominant Style	Single Dwelling	Original Construction	1860	Erie
X: -9206875.43843675, Y: 5078908.58899519, Z: NaN	ERI0101903	17	357424	4589873	Beryl Reamer House	720 E Park St	Sandusky	Colonial Revival	Dominant Style	Single Dwelling	Original Construction	1900	Erie
X: -9206676.31853905, Y: 5078948.64171614, Z: NaN	ERI0115703	17	357574	4589900	Michael Gowdy House	221 Reese St	Sandusky	Italianate	Dominant Style	Single Dwelling	Original Construction	1865	Erie

X: -9206639.35174505, Y: 5078898.53881881, Z: NaN	ERI0115803	17	357601	4589862	Ernest Pettis House		222 Reese St	Sandusky	Vernacular	Dominant Style	Single Dwelling	Original Construction	1870	Erie
X: -9207543.07674011, Y: 5078635.85522351, Z: NaN	ERI0048703	17	356919	4589679	Bill Bowden House		807 Fulton St	Sandusky	Greek Revival	Element Present	Single Dwelling	Original Construction	1860	Erie
X: -9207537.45805489, Y: 5078621.25234888, Z: NaN	ERI0048803	17	356923	4589668	Mark Delp House		809 Fulton St	Sandusky	Greek Revival	Element Present	Single Dwelling	Original Construction	1860	Erie
X: -9207504.32637806, Y: 5078563.05242486, Z: NaN	ERI0048903	17	356947	4589624	Amador Gonzales House		823 Fulton St	Sandusky	Italianate	Element Present	Single Dwelling	Original Construction	1880	Erie
X: -9207507.01702313, Y: 5078564.33671378, Z: NaN	ERI0049003	17	356945	4589625	Paul Clark House		827 Fulton St	Sandusky	Italianate	Element Present	Single Dwelling	Original Construction	1880	Erie
X: -9207481.9312469, Y: 5078508.65275857, Z: NaN	ERI0049103	17	356963	4589583	Kugel Flats	Charles Kessler Bottling Works	829-835 Fulton St	Sandusky	Italianate	Element Present	Mill/Processing/Manufacturing Facility	Original Construction	1880	Erie

X: -9207478.79245267, Y: 5078484.63731793, Z: NaN	ERI0049203	17	356965	4589565	Sandy Gillam House	903 Fulton St	Sandusky	Vernacular	Dominant Style	Single Dwelling	Original Construction	1875	Erie
X: -9207373.76818329, Y: 5078362.3191437, Z: NaN	ERI0049303	17	357042	4589472	Caroline Michel House	1016 Fulton St	Sandusky	Eastlake	Element Present	Single Dwelling	Original Construction	1890	Erie
X: -9207127.61670458, Y: 5078381.90896038, Z: NaN	ERI0057903	17	357227	4589483	William Gilbert House	1109 Hayes Ave	Sandusky	Queen Anne	Element Present	Single Dwelling	Original Construction	1890	Erie
X: -9207143.72370685, Y: 5078320.05914824, Z: NaN	ERI0058003	17	357214	4589437	Jennie Jordan House	1207 Hayes Ave	Sandusky	Italianate	Element Present	Retail Store/Shop	Original Construction	1890	Erie
X: -9207121.58452039, Y: 5078210.81276563, Z: NaN	ERI0058103	17	357229	4589355	Wallace Gerald House	1220 Hayes Ave	Sandusky	Vernacular	Dominant Style	Single Dwelling	Original Construction	1860	Erie
X: -9207143.97419332, Y: 5078603.63485106, Z: NaN	ERI0059303	17	357218	4589649	Mary Reiking House	321 High St	Sandusky	Italianate	Element Present	Single Dwelling	Original Construction	1870	Erie

X: -9207207.90137818, Y: 5078669.25245574, Z: NaN	ERI0059403	17	357171	4589699	Richard Bauer House		401 High St	Sandusky	Vernacular	Dominant Style	Single Dwelling	Original Construction	1870	Erie
X: -9207089.18162868, Y: 5078663.57686459, Z: NaN	ERI0060903	17	357260	4589693			834 Jackson St	Sandusky	Eastlake	Element Present	Single Dwelling	Original Construction	1890	Erie
X: -9207127.47203878, Y: 5078645.4292181, Z: NaN	ERI0061003	17	357231	4589680			903 Jackson St	Sandusky	Italianate	Element Present	Single Dwelling	Original Construction	1870	Erie
X: -9207082.89631426, Y: 5078547.32446335, Z: NaN	ERI0061103	17	357263	4589606			1003 Jackson St	Sandusky	Queen Anne	Element Present	Single Dwelling	Original Construction	1910	Erie
X: -9207305.50958331, Y: 5078956.26051456, Z: NaN	ERI0062503	17	357102	4589915	Jackson JR High-Caswell Garage	Caswell's Garage	615-621 Jackson St	Sandusky	Art Deco	Element Present	Road/Vehicle Related	Original Construction	1920	Erie
X: -9207212.0032058, Y: 5079012.9592838, Z: NaN	ERI0062603	17	357173	4589956	Thomas Pappas House		616 Jackson St	Sandusky	Italianate	Element Present	Single Dwelling	Original Construction	1870	Erie

X: -9207232.97614085, Y: 5078995.15353246, Z: NaN	ERI0062703	17	357157	4589943	Mike Pappas House		618-620 Jackson St	Sandusky	Colonial Revival	Element Present	Single Dwelling	Original Construction	1870	Erie
X: -9207193.78946913, Y: 5078967.83761152, Z: NaN	ERI0062803	17	357186	4589922	Peter Pappas House		624-626 Jackson St	Sandusky	Eastlake	Element Present	Single Dwelling	Original Construction	1880	Erie
X: -9207479.25461136, Y: 5078440.48587334, Z: NaN	ERI0069103	17	356964	4589532	Terry Johannsen House		713 John St	Sandusky	Vernacular	Dominant Style	Single Dwelling	Original Construction	1880	Erie
X: -9207194.52119627, Y: 5079140.38977594, Z: NaN	ERI0073503	17	357188	4590051	Arthur L Keller House		115 W Madison St	Sandusky	Eastlake	Element Present	Single Dwelling	Original Construction	1880	Erie
X: -9207220.98129516, Y: 5079130.50156531, Z: NaN	ERI0073603	17	357168	4590044	Randolph Skaggs House		205 W Madison St	Sandusky	Eastlake	Element Present	Single Dwelling	Original Construction	1880	Erie
X: -9207360.84098759, Y: 5078991.28225725, Z: NaN	ERI0073703	17	357061	4589942	Jackson Junior High School	Lutheran School	310-402 Madison St	Sandusky	Other	Dominant Style	School	Original Construction	1927	Erie

X: -9206857.96228131, Y: 5078900.9082544, Z: NaN	ERI0102003	17	357437	4589867	Arthur Neidler House		724 E Park St	Sandusky	Eastlake	Element Present	Single Dwelling	Original Construction	1880	Erie
X: -9206885.67543682, Y: 5078886.98333081, Z: NaN	ERI0102103	17	357416	4589857	Kathleen Young House		728 E Park St	Sandusky	Eastlake	Element Present	Single Dwelling	Original Construction	1880	Erie
X: -9206890.71506975, Y: 5078872.16896817, Z: NaN	ERI0102203	17	357412	4589846	Marvin Reinhart House		730 E Park St	Sandusky	Vernacular	Dominant Style	Single Dwelling	Original Construction	1890	Erie
X: -9206873.21268888, Y: 5078863.15110274, Z: NaN	ERI0102303	17	357425	4589839	Frank Woods Jr House	Sartorius House	734 E Park St	Sandusky	Vernacular	Dominant Style	Single Dwelling	Original Construction	1860	Erie
X: -9206876.99899118, Y: 5078852.37465553, Z: NaN	ERI0102403	17	357422	4589831	Robert Sherman House		736 E Park St	Sandusky	Vernacular	Dominant Style	Single Dwelling	Original Construction	1870	Erie
X: -9206907.13977242, Y: 5078826.36248463, Z: NaN	ERI0102503	17	357399	4589812	Park View Motel	Dr Herbert Kessinger House	740 E Park St	Sandusky	Colonial Revival	Element Present	Single Dwelling	Original Construction	1900	Erie

X: -9207198.10739479, Y: 5078848.69626919, Z: NaN	ERI010260 3	17	357181	4589833	705 W Park St	Sandusky	Vernacular	Dominant Style	Single Dwelling	Original Construction	1880	Erie
X: -9207187.34465279, Y: 5078843.55861623, Z: NaN	ERI010270 3	17	357189	4589829	707 W Park St	Sandusky	Eastlake	Element Present	Single Dwelling	Original Construction	1890	Erie
X: -9207061.43571728, Y: 5078811.27104913, Z: NaN	ERI010280 3	17	357283	4589803	739 W Park St	Sandusky	Vernacular	Dominant Style	Single Dwelling	Original Construction	1880	Erie

geometry	DISTRICT N	NUMBER O	PLACENAM	COUNTY	REFERENCE NUMBER
Geocortex.	Cable Park	43	Sandusky	Erie	87002506

geometry	SPLIT	OAI	OHI	ZONE	
Geocortex.	NO	ER	ERI		17

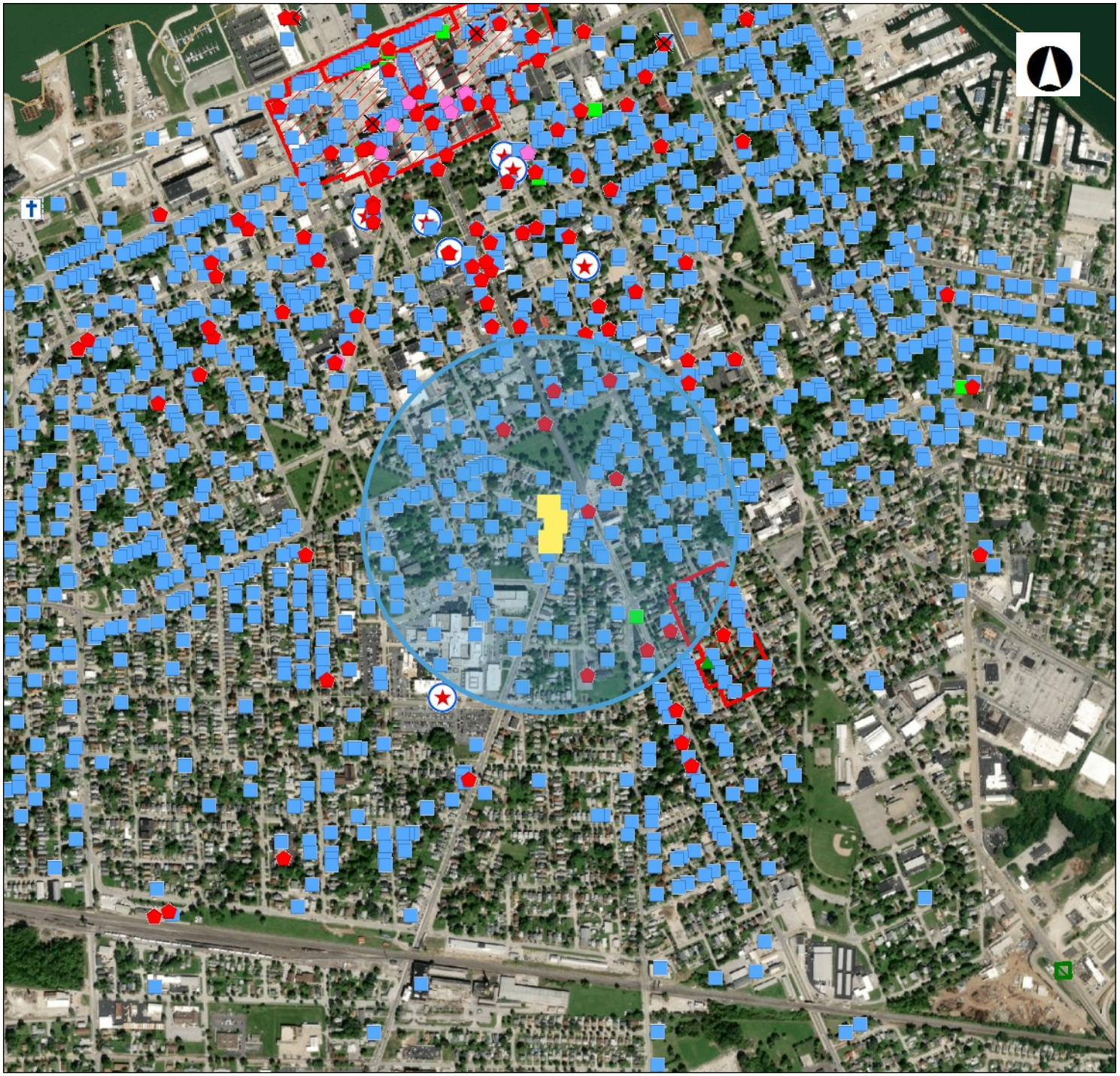

OHIO HISTORY CONNECTION

State Historic Preservation Office

Legend

- NR Listings
  - Listed
  - National Historic Landmark
  - Delisted
- NR Determinations of Eligibi
- Archaeological Sites
- Historic Structures
- Historic Bridges
- Historic Tax Credit Projects
- OGS Cemeteries
  - Confident
  - Not Confident
- Historic Markers
- UTM Zone Split
- NR Boundaries
- OAI Site Boundaries
- Phase1
- Phase2

0 0.21 0.41 Miles

1: 16,319

Copyright/Disclaimer

This map is a user generated static output from an Internet mapping site and is for generalThis map is a user generated static output from an Internet mapping site and is for general reference only. Data layers that appear on this map may or may not be accurate, current, or otherwise reliable. THIS MAP IS NOT TO BE USED FOR NAVIGATION.

Datum: [Datum]

Projection: WGS_1984_Web_Mercator_Auxiliary_Sphere



geometry	OHI NUMBER	UTM ZONE	UTM EASTING	UTM NORTHING	PRESENT NAME	OTHER NAME	ADDRESS	PLACE NAME	ARCHITECTURAL STYLE 1	ARCHITECTURAL STYLE 2	HISTORIC USE 1	HISTORIC USE 2	ACTIVITY 1	DATE 1	COUNTY
X: -9206426.33516058, Y: 5077482.20348825, Z: NaN	ERI0034303	17	357740	4588800	Lang's Body Shop		1715 Columbus Ave	Sandusky	Queen Anne	Dominant Style	Single Dwelling		Original Construction	1890	Erie
X: -9206196.01829663, Y: 5077220.58181176, Z: NaN	ERI0034403	17	357909	4588601	Progressive Masonic Temple	Country Club Hotel	2012 Columbus Ave	Sandusky	Vernacular	Dominant Style	Hotel/Inn/ Motel		Original Construction	1900	Erie
X: -9206119.38505047, Y: 5077049.55826823, Z: NaN	ERI0034503	17	357964	4588472	Richard Barrows House	CV Olds House	2104 Columbus Ave	Sandusky	Vernacular	Dominant Style	Single Dwelling		Original Construction	1876	Erie
X: -9206153.84043324, Y: 5077244.14955147, Z: NaN	ERI0059503	17	357941	4588618	Lavelle Hunter House		117 Homestead St	Sandusky	Vernacular	Dominant Style	Single Dwelling		Original Construction	1890	Erie
X: -9206568.17097556, Y: 5077376.41763555, Z: NaN	ERI0117403	17	357632	4588723	Clyde Glenn House		1723 Sadler St	Sandusky	Eastlake	Element Present	Single Dwelling		Original Construction	1880	Erie

X: -9206451.29741565, Y: 5077396.11092769, Z: NaN	ERI0117503	17	357720	4588736	Thornburgh Sales	Sandusky Milling & Elevator	1728 Sadler St	Sandusky	Vernacular	Dominant Style	Mill/Processing/Manufacturing Facility	Original Construction	1900	Erie
X: -9205969.07059905, Y: 5077607.57436369, Z: NaN	ERI0069303	17	358085	4588887			NEC Lane & Hancock	Sandusky	Vernacular	Dominant Style	Single Dwelling	Original Construction	1880	Erie

geometry	SPLIT	OAI	OHI	ZONE	
Geocortex.	NO	ER	ERI		17

geometry	NADB	LOG	OHPOID	ADDITIONA	TITLE	AUTHOR1	AUTHOR2	COUNTY
Geocortex.	19857	1058395	31609		Phase I Arc	Gullett, Cat	Joel Brown	ER

YEAR	PHASE	DRAWERS	SENT FROM	ACRES	AREAS
2015	1	Erie	EMH&T, In	0.2	1

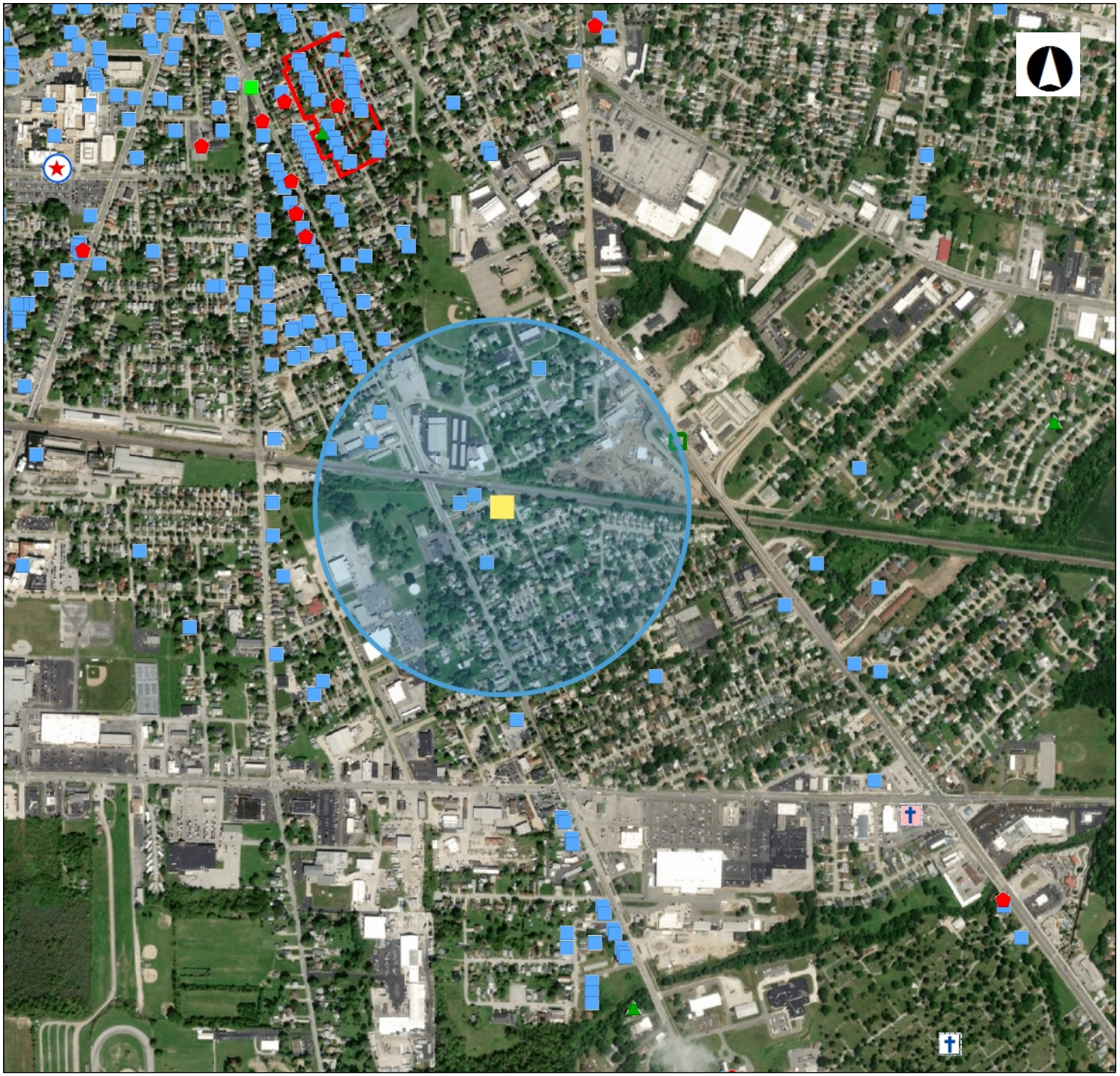

OHIO HISTORY CONNECTION

State Historic Preservation Office

Legend

- NR Listings
  - Listed
  - National Historic Landmark
  - Delisted
- NR Determinations of Eligibi
- Archaeological Sites
- Historic Structures
- Historic Bridges
- Historic Tax Credit Projects
- OGS Cemeteries
  - Confident
  - Not Confident
- Historic Markers
- UTM Zone Split
- NR Boundaries
- OAI Site Boundaries
- Phase1
- Phase2

0 0.21 0.41 Miles

1: 16,319

Copyright/Disclaimer

This map is a user generated static output from an Internet mapping site and is for generalThis map is a user generated static output from an Internet mapping site and is for general reference only. Data layers that appear on this map may or may not be accurate, current, or otherwise reliable. THIS MAP IS NOT TO BE USED FOR NAVIGATION.

Datum: [Datum]

Projection: WGS_1984_Web_Mercator_Auxiliary_Sphere



geometry	OHI NUMBER	UTM ZONE	UTM EASTING	UTM NORTHING	PRESENT NAME	OTHER NAME	ADDRESS	PLACE NAME	ARCHITECTURAL STYLE 1	ARCHITECTURAL STYLE 2	HISTORIC USE 1	HISTORIC USE 2	ACTIVITY 1	DATE 1	COUNTY
X: -9204801.95672233, Y: 5078988.15182887, Z: NaN	ERI0127903	17	358981	4589902			1419 3rd St	Sandusky	Eastlake	Element Present	Single Dwelling		Original Construction	1880	Erie
X: -9204785.97680306, Y: 5078920.24099412, Z: NaN	ERI0128003	17	358992	4589851	Jeanette Herhold House		1424 3rd St	Sandusky	Vernacular	Dominant Style	Single Dwelling		Original Construction	1880	Erie
X: -9204832.55142615, Y: 5078642.42885058, Z: NaN	ERI0040103	17	358953	4589644	Walter Kerber House		1424 5th St	Sandusky	Eastlake	Element Present	Single Dwelling	Barn	Original Construction	1880	Erie
X: -9204649.94060543, Y: 5078640.64770731, Z: NaN	ERI0040203	17	359090	4589640	Kenneth Gaydoesh House	Pest House	1528-1530 5th St	Sandusky	Vernacular	Dominant Style	HEALTH CARE		Original Construction	1905	Erie

geometry	SPLIT	OAI	OHI	ZONE	
Geocortex.	NO	ER	ERI		17

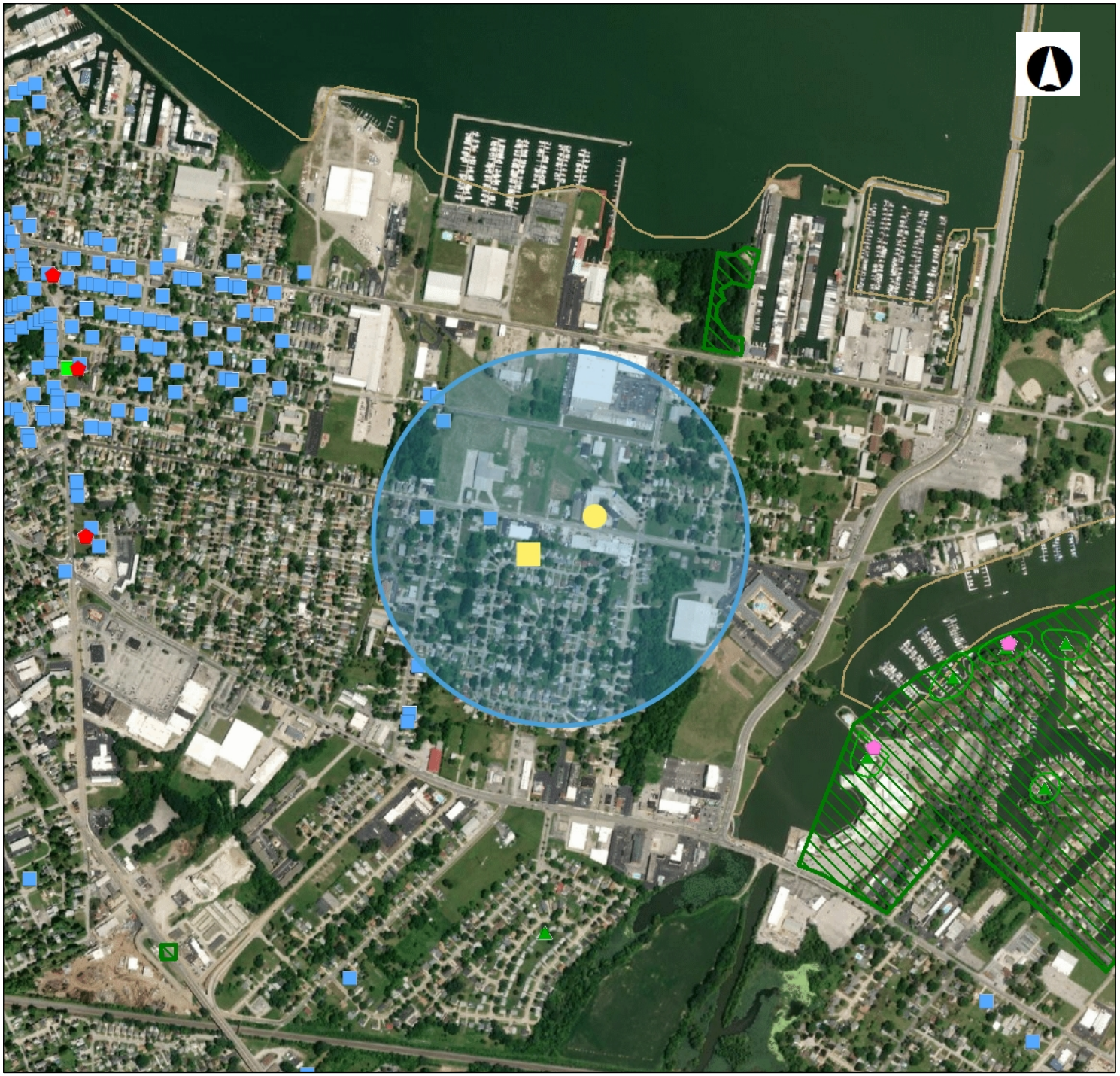

OHIO HISTORY CONNECTION

State Historic Preservation Office

Legend

- NR Listings
  - Listed
  - National Historic Landmark
  - Delisted
- NR Determinations of Eligibi
- Archaeological Sites
- Historic Structures
- Historic Bridges
- Historic Tax Credit Projects
- OGS Cemeteries
  - Confident
  - Not Confident
- Historic Markers
- UTM Zone Split
- NR Boundaries
- OAI Site Boundaries
- Phase1
- Phase2

0 0.21 0.41 Miles

1: 16,319

Copyright/Disclaimer

This map is a user generated static output from an Internet mapping site and is for generalThis map is a user generated static output from an Internet mapping site and is for general reference only. Data layers that appear on this map may or may not be accurate, current, or otherwise reliable. THIS MAP IS NOT TO BE USED FOR NAVIGATION.

Datum: [Datum]

Projection: WGS_1984_Web_Mercator_Auxiliary_Sphere



geometry	REFERENCE NUMBER	RESOURCE NAME	ADDRESS	CITY	ZIPCODE	COUNTY	CERTIFICATION CODE	APPLICABLE CRITERIA 1	APPLICABLE CRITERIA 2	APPLICABLE CRITERIA 3	APPLICABLE CRITERIA 4	FUNCTION 1	FUNCTION 2	UTM ZONE	UTM EASTING	UTM NORTHING	Address Restricted
X: -9208678.60350403, Y: 5078842.00344971, Z: NaN	82001410	Holy Angels Church	West Jefferson St at Tiffin Ave & Clinton St	Sandusky	44870	Erie	LI	Architecture/Engineering				RELIGION		17	356070	4589850	
X: -9208044.18478434, Y: 5079108.81038351, Z: NaN	82001451	Von Schulenburg, Ernst, House	922 W Adams St	Sandusky	44870	Erie	LI	Person	Architecture/Engineering			DOMESTIC		17	356550	4590040	
X: -9208162.49604949, Y: 5079026.19247343, Z: NaN	74001472	Mad River Block	1002-1018 W Adams St	Sandusky	44870	Erie	LI	Event	Architecture/Engineering			DOMESTIC		17	356460	4589980	
X: -9207740.8011802, Y: 5078593.13816252, Z: NaN	82001383	Cable, Laurence, House	910 W Monroe St	Sandusky	44870	Erie	LI	Person	Architecture/Engineering			DOMESTIC		17	356770	4589650	

geometry	OHI NUMBER	UTM ZONE	UTM EASTING	UTM NORTHING	PRESENT NAME	OTHER NAME	ADDRESS	PLACE NAME	ARCHITECTURAL STYLE 1	ARCHITECTURAL STYLE 2	HISTORIC USE 1	HISTORIC USE 2	ACTIVITY 1	DATE 1	COUNTY
X: -9208502.22613862, Y: 5079087.64828402, Z: NaN	ERI0128303	17	356206	4590031	Richard Myers House		328 Tiffin Ave	Sandusky	Italianate	Element Present	COMMERCIAL	Apartment House	Original Construction	1870	Erie
X: -9208513.95088227, Y: 5079074.03718303, Z: NaN	ERI0128403	17	356197	4590021			330 Tiffin Ave	Sandusky	Italianate	Element Present	Retail Store/Shop	Apartment House	Original Construction	1870	Erie
X: -9208686.83532178, Y: 5078853.87843688, Z: NaN	ERI0128803	17	356064	4589859	Holy Angels Church		428 Tiffin Ave	Sandusky	Gothic Revival	Dominant Style	Church/Religious Structure		Original Construction	1845	Erie
X: -9208270.75241082, Y: 5078166.594911, Z: NaN	ERI0130203	17	356366	4589339	James Holzmiller House		1306 Tyler St	Sandusky	Vernacular	Dominant Style	Single Dwelling		Original Construction	1880	Erie
X: -9207815.57118997, Y: 5078532.79596905, Z: NaN	ERI0131503	17	356713	4589606			808 Vine St	Sandusky	Vernacular	Dominant Style	Single Dwelling		Original Construction	1880	Erie

X: -9207813.9485515, Y: 5078518.11401784, Z: NaN	ERI0131603	17	356714	4589595	Lester Presse House		812 Vine St	Sandusky	Vernacular	Dominant Style	Single Dwelling	Original Construction	1880	Erie
X: -9207891.83090025, Y: 5078480.44983756, Z: NaN	ERI0131703	17	356655	4589568	Thomas Klein House		903 Vine St	Sandusky	Vernacular	Dominant Style	Single Dwelling	Original Construction	1880	Erie
X: -9207887.84567712, Y: 5078413.64690509, Z: NaN	ERI0131803	17	356657	4589518	John Olmor House	Grace Moody House	905 Vine St	Sandusky	Italianate	Element Present	Single Dwelling	Original Construction	1870	Erie
X: -9207888.08345002, Y: 5078425.6809306, Z: NaN	ERI0131903	17	356657	4589527	Marian Bloxham House		913 Vine St	Sandusky	Italianate	Element Present	Single Dwelling	Original Construction	1870	Erie
X: -9207812.57527188, Y: 5078448.58361783, Z: NaN	ERI0132003	17	356714	4589543			914 Vine St	Sandusky	Italianate	Element Present	Single Dwelling	Original Construction	1880	Erie
X: -9207887.84567712, Y: 5078413.64690509, Z: NaN	ERI0132103	17	356657	4589518			917 Vine St	Sandusky	Italianate	Element Present	Single Dwelling	Original Construction	1880	Erie

X: -9207810.565279, Y: 5078413.84506873, Z: NaN	ERI0132203	17	356715	4589517	Chester Roesch House		920 Vine St	Sandusky	Italianate	Element Present	Single Dwelling	Original Construction	1880	Erie
X: -9208207.78201451, Y: 5078890.18194885, Z: NaN	ERI0150803	17	356424	4589879	Robert Krueger House		434 Shelby St	Sandusky	Vernacular	Dominant Style	Single Dwelling	Original Construction	1880	Erie
X: -9207827.47977169, Y: 5079000.74970476, Z: NaN	ERI0112803	17	356711	4589956	Greater Robinson Temple	St Stephen's Church	Cor Poplar & W Jefferson	Sandusky	Romanesque Revival	Element Present	Church/Religious Structure	Original Construction	1870	Erie
X: -9208330.49601827, Y: 5079164.64658446, Z: NaN	ERI0120403	17	356336	4590086	Elise Bahnsen House		312 Shelby St	Sandusky	Vernacular	Dominant Style	Single Dwelling	Original Construction	1828	Erie
X: -9208360.74741046, Y: 5079077.09105176, Z: NaN	ERI0120503	17	356312	4590021	Donald Gruelich House		325 Shelby St	Sandusky	Not Discernable from OHI Form	Dominant Style	Single Dwelling	Original Construction	1890	Erie
X: -9208404.41127175, Y: 5079128.39251575, Z: NaN	ERI0120603	17	356280	4590060	Melvin Wolcott House		327 Shelby	Sandusky	Eastlake			Original/ Most significant construction	ca. 1870	Erie

X: -9208290.43181184, Y: 5079093.20689987, Z: NaN	ERI0120703	17	356365	4590032	Ronald Johnson House	328 Shelby St	Sandusky	Vernacular	Dominant Style	Single Dwelling	Original Construction	1890	Erie
X: -9208282.06787198, Y: 5079074.64526473, Z: NaN	ERI0120803	17	356371	4590018	Elda Shaw House	334 Shelby St	Sandusky	Vernacular	Dominant Style	Single Dwelling	Original Construction	1870	Erie
X: -9208327.77607999, Y: 5078960.02847466, Z: NaN	ERI0120903	17	356335	4589933	Bernard O'Reilly House	409 Shelby St	Sandusky	Vernacular	Dominant Style	Single Dwelling	Original Construction	1870	Erie
X: -9208322.10304661, Y: 5078942.75123138, Z: NaN	ERI0121003	17	356339	4589920	Prince Perdue House	411 Shelby St	Sandusky	Vernacular	Dominant Style	Single Dwelling	Original Construction	1860	Erie
X: -9208249.46812236, Y: 5078976.30304901, Z: NaN	ERI0121103	17	356394	4589944	CA Hacker House	414 Shelby St	Sandusky	Vernacular	Dominant Style	Single Dwelling	Original Construction	1880	Erie
X: -9208316.56244426, Y: 5078932.15992276, Z: NaN	ERI0121203	17	356343	4589912	Joseph Davidson House	415 Shelby St	Sandusky	Stick	Element Present	Single Dwelling	Original Construction	1880	Erie

X: -9208234.28459856, Y: 5078949.85112046, Z: NaN	ERI012130003	17	356405	4589924	Oswald House	418 Shelby St	Sandusky	Vernacular	Dominant Style	Single Dwelling	Original Construction	1850	Erie
X: -9208304.06965428, Y: 5078906.99232924, Z: NaN	ERI012140003	17	356352	4589893	Milton T White House	421 Shelby St	Sandusky	Vernacular	Dominant Style	Single Dwelling	Original Construction	1880	Erie
X: -9208226.02677537, Y: 5078936.63843622, Z: NaN	ERI012150003	17	356411	4589914	David Olds House	422 Shelby St	Sandusky	Vernacular	Dominant Style	Single Dwelling	Original Construction	1860	Erie
X: -9208298.50261387, Y: 5078895.06387124, Z: NaN	ERI012160003	17	356356	4589884	Evelyn Hacker House	423 Shelby St	Sandusky	Eastlake	Element Present	Single Dwelling	Original Construction	1880	Erie
X: -9208217.63663418, Y: 5078916.73985804, Z: NaN	ERI012170003	17	356417	4589899	Jerry Burns House	428 Shelby St	Sandusky	Vernacular	Dominant Style	Single Dwelling	Original Construction	1860	Erie
X: -9208212.0167592, Y: 5078902.13697888, Z: NaN	ERI012180003	17	356421	4589888	Ethel Keeling house	430 Shelby St	Sandusky	Vernacular	Dominant Style	Single Dwelling	Original Construction	1850	Erie

X: -9208164.71158017, Y: 5078801.41360153, Z: NaN	ERI0121903	17	356455	4589812	Edward M Naufel House	512 Shelby St	Sandusky	Vernacular	Dominant Style	Single Dwelling	Original Construction	1850	Erie
X: -9208238.51885248, Y: 5078759.8135644, Z: NaN	ERI0122003	17	356399	4589782		515 Shelby St	Sandusky	Eastlake	Element Present	Single Dwelling	Original Construction	1870	Erie
X: -9207757.14214606, Y: 5078543.3202218, Z: NaN	ERI0021703	17	356757	4589613	Harold Higgins House	815 Central Ave	Sandusky	Italianate	Element Present	Single Dwelling	Original Construction	1880	Erie
X: -9207702.23427951, Y: 5078529.69641113, Z: NaN	ERI0021803	17	356798	4589602	Ronald A Baum House	820 Central Ave	Sandusky	Stick	Dominant Style	Single Dwelling	Original Construction	1890	Erie
X: -9207701.91755145, Y: 5078513.65086408, Z: NaN	ERI0021903	17	356798	4589590	Howard Hanck House	824 Central Ave	Sandusky	Vernacular	Dominant Style	Single Dwelling	Original Construction	1880	Erie
X: -9207700.29509007, Y: 5078498.96891931, Z: NaN	ERI0022003	17	356799	4589579	Cecil Marchky House	902 Central Ave	Sandusky	Italianate	Dominant Style	Single Dwelling	Original Construction	1880	Erie

X: -9207758.85594517, Y: 5078495.13068698, Z: NaN	ERI0022103	17	356755	4589577		903-905 Central Ave	Sandusky	Stick	Dominant Style	Single Dwelling	Original Construction	1890	Erie
X: -9207699.95197409, Y: 5078481.58629922, Z: NaN	ERI0022203	17	356799	4589566		906 Central Ave	Sandusky	Vernacular	Dominant Style	Single Dwelling	Original Construction	1880	Erie
X: -9207699.60886016, Y: 5078464.2037101, Z: NaN	ERI0022303	17	356799	4589553		910 Central Ave	Sandusky	Italianate	Element Present	Single Dwelling	Original Construction	1880	Erie
X: -9207758.14310277, Y: 5078459.02837934, Z: NaN	ERI0022403	17	356755	4589550	Donald Roten House	911 Central Ave	Sandusky	Eastlake	Element Present	Single Dwelling	Original Construction	1880	Erie
X: -9207755.80774203, Y: 5078408.24440794, Z: NaN	ERI0022603	17	356756	4589512	Mardell Kimes House	921 Central Ave	Sandusky	Second Empire/Mansard	Element Present	Single Dwelling	Original Construction	1880	Erie
X: -9207756.66464282, Y: 5078384.14994507, Z: NaN	ERI0022703	17	356755	4589494	Thomas Learmonth House	1005 Central Ave	Sandusky	Italianate	Dominant Style	Single Dwelling	Original Construction	1860	Erie

X: -9207933.14620941, Y: 5079020.05308517, Z: NaN	ERI0066903	17	356632	4589972	Richard Lentz House	905 W Jefferson St	Sandusky	Vernacular	Dominant Style	Single Dwelling	Original Construction	1850	Erie
X: -9207945.03028164, Y: 5079014.46592921, Z: NaN	ERI0067003	17	356623	4589968	Isaac Aldridge House	909 W Jefferson St	Sandusky	Vernacular	Dominant Style	Single Dwelling	Original Construction	1870	Erie
X: -9208011.0320839, Y: 5078982.38593167, Z: NaN	ERI0067103	17	356573	4589945		927 W Jefferson St	Sandusky	Vernacular	Dominant Style	Single Dwelling	Original Construction	1860	Erie
X: -9208097.13169012, Y: 5078888.37115158, Z: NaN	ERI0067203	17	356507	4589876	Loretta Lawrence House	1010 W Jefferson St	Sandusky	Eastlake	Element Present	Single Dwelling	Original Construction	1880	Erie
X: -9208122.17856705, Y: 5078874.49572146, Z: NaN	ERI0067303	17	356488	4589866	William E Spayd House	1016 W Jefferson St	Sandusky	Vernacular	Dominant Style	Single Dwelling	Original Construction	1850	Erie
X: -9208268.71809986, Y: 5078871.57843944, Z: NaN	ERI0067403	17	356378	4589866	Arth F Gerold House	1203 W Jefferson St	Sandusky	Vernacular	Dominant Style	Single Dwelling	Original Construction	1860	Erie

X: -9208313.64137103, Y: 5078851.95586963, Z: NaN	ERI0067503	17	356344	4589852	Glenn J Gerold House		1215 W Jefferson St	Sandusky	Queen Anne	Element Present	Single Dwelling	Original Construction	1890	Erie
X: -9208301.97776227, Y: 5078801.35579058, Z: NaN	ERI0067603	17	356352	4589814	Karen Doerner House		1720 W Jefferson St	Sandusky	Italianate	Element Present	Single Dwelling	Original Construction	1870	Erie
X: -9208336.2962925, Y: 5078784.61986102, Z: NaN	ERI0067703	17	356326	4589802	Deborah A Marty House		1724 W Jefferson St	Sandusky	Vernacular	Dominant Style	Single Dwelling	Original Construction	1860	Erie
X: -9208360.03686636, Y: 5078772.10766837, Z: NaN	ERI0067803	17	356308	4589793	David F Davis House		1308 W Jefferson St	Sandusky	Vernacular	Dominant Style	Single Dwelling	Original Construction	1850	Erie
X: -9208366.61821507, Y: 5078767.9634723, Z: NaN	ERI0067903	17	356303	4589790	Cue to Ale Pub	Vie's Tavern	1310 W Jefferson St	Sandusky	Italianate	Element Present	Restaurant/Bar	Original Construction	1880	Erie
X: -9208500.11909245, Y: 5078846.90170408, Z: NaN	ERI0068003	17	356204	4589851	Mary Curtin House		1407-1409 W Jefferson St	Sandusky	Vernacular	Dominant Style	Double	Original Construction	1890	Erie

X: -9208476.37852752, Y: 5078859.41433943, Z: NaN	ERI0068103	17	356222	4589860	Mario Barone House	1413 W Jefferson St	Sandusky	Greek Revival	Element Present	Single Dwelling	Original Construction	1850	Erie
X: -9208505.93170483, Y: 5078803.97956411, Z: NaN	ERI0068203	17	356199	4589819	Edwin P Mayer House	1420 W Jefferson St	Sandusky	Vernacular	Dominant Style	Single Dwelling	Original Construction	1870	Erie
X: -9208633.60149067, Y: 5078857.61618272, Z: NaN	ERI0068303	17	356104	4589861	Holy Angels School	1601 W Jefferson St	Sandusky	Romanesque Revival	Dominant Style	Church School	Original Construction	1875	Erie
X: -9208632.16321629, Y: 5078852.29408513, Z: NaN	ERI0068403	17	356105	4589857	Holy Angels Rectory	1605 W Jefferson St	Sandusky	Queen Anne	Dominant Style	Rectory/Parsonage	Original Construction	1895	Erie
X: -9208664.37979013, Y: 5078796.80571671, Z: NaN	ERI0068503	17	356080	4589816		1606 W Jefferson St	Sandusky	Vernacular	Dominant Style	Double	Original Construction	1860	Erie
X: -9208685.64134846, Y: 5078793.70600371, Z: NaN	ERI0068603	17	356064	4589814	Earl Layhue House	1610 W Jefferson St	Sandusky	Vernacular	Dominant Style	Single Dwelling	Original Construction	1850	Erie

X: -9208202.53293319, Y: 5078692.30830844, Z: NaN	ERI0122103	17	356425	4589731	William Williamson House	533 Shelby St	Sandusky	Vernacular	Dominant Style	Single Dwelling		Original Construction	1860	Erie
X: -9208129.84652942, Y: 5078723.1840227, Z: NaN	ERI0122203	17	356480	4589753	Norbert F Mehling House	534 Shelby St	Sandusky	Greek Revival	Element Present	Retail Store/Shop	Single Dwelling	Original Construction	1850	Erie
X: -9208176.1635977, Y: 5078639.32632069, Z: NaN	ERI0122303	17	356444	4589691		603 Shelby St	Sandusky	Italianate	Element Present	Retail Store/Shop		Original Construction	1870	Erie
X: -9208162.39234593, Y: 5078616.86008099, Z: NaN	ERI0122403	17	356454	4589674	Mildred A Wirsch House	609 Shelby St	Sandusky	Vernacular	Dominant Style	Single Dwelling		Original Construction	1870	Erie
X: -9208144.25435881, Y: 5078575.75351557, Z: NaN	ERI0122503	17	356467	4589643	Grace M Quinn House	619 Shelby St	Sandusky	Vernacular	Dominant Style	Single Dwelling		Original Construction	1850	Erie
X: -9208074.0477877, Y: 5078597.21543594, Z: NaN	ERI0122603	17	356520	4589658	Paul A Mantey House	622 Shelby St	Sandusky	Vernacular	Dominant Style	Single Dwelling		Original Construction	1850	Erie

X: -9208062.9675524, Y: 5078576.03327455, Z: NaN	ERI0122703	17	356528	4589642	Agnes L Hendrickson House		628 Shelby St	Sandusky	Italianate	Element Present	Single Dwelling	Original Construction	1870	Erie
X: -9208047.70586776, Y: 5078545.57072503, Z: NaN	ERI0122803	17	356539	4589619	Toni England House		632 Shelby St	Sandusky	Vernacular	Dominant Style	Single Dwelling	Original Construction	1890	Erie
X: -9208049.3224671, Y: 5078425.15023976, Z: NaN	ERI0122903	17	356536	4589529			918 Shelby St	Sandusky	Vernacular	Dominant Style	Single Dwelling	Original Construction	1870	Erie
X: -9208094.38611517, Y: 5078345.33331622, Z: NaN	ERI0123003	17	356501	4589470			927 Shelby St	Sandusky	Eastlake	Element Present	Single Dwelling	Original Construction	1880	Erie
X: -9208093.42708786, Y: 5078162.09896648, Z: NaN	ERI0123103	17	356499	4589333	Laura Webster House		1303 Shelby St	Sandusky	Shingle	High Style	Single Dwelling	Original Construction	1900	Erie
X: -9208708.31466165, Y: 5078794.5911358, Z: NaN	ERI0068703	17	356047	4589815	Armbruster Bakery	Knoerle Bakery	1614 W Jefferson St	Sandusky	Other	Dominant Style	Retail Store/Shop	Original Construction	1870	Erie

X: -9207951.62780774, Y: 5079078.54556235, Z: NaN	ERI0070603	17	356619	4590016	Frank Freda House		417 Lawrence St	Sandusky	Vernacular	Dominant Style	Single Dwelling	Original Construction	1860	Erie
X: -9207946.03466344, Y: 5079065.27948137, Z: NaN	ERI0070703	17	356623	4590006	Charles Ward House		421 Lawrence St	Sandusky	Vernacular	Dominant Style	Single Dwelling	Original Construction	1860	Erie
X: -9207879.68858105, Y: 5079079.9756438, Z: NaN	ERI0070803	17	356673	4590016	Dennis Platte House		424 Lawrence St	Sandusky	Vernacular	Dominant Style	Single Dwelling	Original Construction	1880	Erie
X: -9207934.87485192, Y: 5079040.08456173, Z: NaN	ERI0070903	17	356631	4589987	Ron Ryerson House		427 Lawrence St	Sandusky	Italianate	Element Present	Single Dwelling	Original Construction	1870	Erie
X: -9207930.64038372, Y: 5079028.12923496, Z: NaN	ERI0071003	17	356634	4589978	James Damm House	Louis Westfall House	429 Lawrence St	Sandusky	Greek Revival	Element Present	Single Dwelling	Original Construction	1850	Erie
X: -9207925.04729918, Y: 5079014.86320935, Z: NaN	ERI0071103	17	356638	4589968	George Krueger House		431 Lawrence St	Sandusky	Vernacular	Dominant Style	Single Dwelling	Original Construction	1850	Erie

X: -9207890.28904987, Y: 5078941.97976526, Z: NaN	ERI0071203	17	356663	4589913	Emily A Piper House	509 Lawrence St	Sandusky	Vernacular	Dominant Style	Single Dwelling	Original Construction	1845	Erie
X: -9207859.47503978, Y: 5078866.34295842, Z: NaN	ERI0071303	17	356685	4589856	Julian E Ruh House	527 Lawrence St	Sandusky	Vernacular	Dominant Style	Single Dwelling	Original Construction	1860	Erie
X: -9207853.93498658, Y: 5078855.75145572, Z: NaN	ERI0071403	17	356689	4589848	Carolyn M Matson House	529 Lawrence St	Sandusky	Vernacular	Dominant Style	Single Dwelling	Original Construction	1860	Erie
X: -9207789.53867443, Y: 5078699.18372148, Z: NaN	ERI0071503	17	356735	4589730	Robert J Daniel House	627 Lawrence St	Sandusky	Greek Revival	Element Present	Single Dwelling	Original Construction	1850	Erie
X: -9207774.38325985, Y: 5078674.0689362, Z: NaN	ERI0071603	17	356746	4589711	Jack W Hunt House	631 Lawrence St	Sandusky	Tudor/English Revival	Element Present	Single Dwelling	Original Construction	1910	Erie
X: -9207912.18082351, Y: 5078835.8660427, Z: NaN	ERI0074003	17	356645	4589834	Franklin J Johnson House	919 W Madison St	Sandusky	Eastlake	Element Present	Single Dwelling	Original Construction	1870	Erie

X: -9207937.25427341, Y: 5078823.32833678, Z: NaN	ERI0074103	17	356626	4589825	Roger A Brown House	925 W Madison St	Sandusky	Italianate	Element Present	Single Dwelling	Original Construction	1880	Erie
X: -9208041.33235863, Y: 5078762.40024818, Z: NaN	ERI0074203	17	356547	4589781	Elizabeth J Braun House	1011 W Madison St	Sandusky	Vernacular	Dominant Style	Single Dwelling	Original Construction	1870	Erie
X: -9208024.20947047, Y: 5078705.22049718, Z: NaN	ERI0074303	17	356559	4589738	James T Marlsbury House	1012 W Madison St	Sandusky	Vernacular	Dominant Style	Single Dwelling	Original Construction	1880	Erie
X: -9208185.22399569, Y: 5078625.7692825, Z: NaN	ERI0074503	17	356437	4589681	Robert S Byington House	1210 W Madison St	Sandusky	Vernacular	Dominant Style	Single Dwelling	Original Construction	1880	Erie
X: -9208202.22428865, Y: 5078609.37885942, Z: NaN	ERI0074603	17	356424	4589669	Ernest P Gast House	1216 W Madison St	Sandusky	Eastlake	Element Present	Single Dwelling	Original Construction	1880	Erie
X: -9208122.10535541, Y: 5078264.52436873, Z: NaN	ERI0005503	17	356479	4589410	Steeter's Garage	1018 A St	Sandusky	Vernacular	Dominant Style	Animal Facilities	Original Construction	1900	Erie

X: -9208061.47708109, Y: 5079107.12864766, Z: NaN	ERI0012103	17	356537	4590039	David Painter House	Ernst Von Schulenburg House	922 W Adams St	Sandusky	Vernacular	Dominant Style	Single Dwelling	Original Construction	1874	Erie
X: -9208085.28851018, Y: 5079165.51535689, Z: NaN	ERI0012203	17	356520	4590083	Lillian J Snyder House		925 W Adams St	Sandusky	Italianate	Element Present	Single Dwelling	Original Construction	1880	Erie
X: -9208057.29531918, Y: 5079097.84770971, Z: NaN	ERI0012303	17	356540	4590032	Helen Balduff House		926 W Adams St	Sandusky	Greek Revival	Element Present	Single Dwelling	Original Construction	1853	Erie
X: -9208098.50488482, Y: 5079159.90141872, Z: NaN	ERI0012403	17	356510	4590079		Samuel J Kaser House	927 W Adams St	Sandusky	Vernacular	Dominant Style	Single Dwelling	Original Construction	1860	Erie
X: -9208069.17941037, Y: 5079092.26035494, Z: NaN	ERI0012503	17	356531	4590028	Dan Q Brown House		930 W Adams St	Sandusky	Queen Anne	Dominant Style	Single Dwelling	Original Construction	1897	Erie
X: -9208107.77750117, Y: 5079157.04142437, Z: NaN	ERI0012603	17	356503	4590077	Albert L Ringle House		931 W Adams St	Sandusky	Vernacular	Dominant Style	Single Dwelling	Original Construction	1860	Erie

X: -9208165.66321918, Y: 5079051.54619049, Z: NaN	ERI0012703	17	356458	4589999	Brick Block	Mad River Block	1002-1018 W Adams St	Sandusky	Greek Revival	Dominant Style	Row House	Original Construction	1849	Erie
X: -9208209.48475162, Y: 5079110.87166794, Z: NaN	ERI0012803	17	356426	4590044	Beatrice Smith House		1013 W Adams St	Sandusky	Queen Anne	Element Present	Single Dwelling	Original Construction	1890	Erie
X: -9208215.81046827, Y: 5079026.46884208, Z: NaN	ERI0012903	17	356420	4589981	James Dale House		1104 W Adams St	Sandusky	Greek Revival	Element Present	Single Dwelling	Original Construction	1850	Erie
X: -9208263.94651434, Y: 5079101.76079457, Z: NaN	ERI0013003	17	356385	4590038	Corrine Tremaine House		1105 W Adams St	Sandusky	Greek Revival	Element Present	Single Dwelling	Original Construction	1860	Erie
X: -9208243.83958326, Y: 5079028.58618035, Z: NaN	ERI0013103	17	356399	4589983	Winters House		1106 W Adams St	Sandusky	Vernacular	Dominant Style	Single Dwelling	Original Construction	1850	Erie
X: -9208454.75021793, Y: 5078306.05361799, Z: NaN	ERI0014303	17	356230	4589446	John Klenk House		1413 Barker St	Sandusky	Vernacular	Dominant Style	Single Dwelling	Original Construction	1850	Erie

X: -9208442.36357271, Y: 5079025.9686104, Z: NaN	ERI0015303	17	356250	4589984	Robert Windan House		337 Camp St	Sandusky	Italianate	Element Present	Retail Store/Shop		Original Construction	1870	Erie
X: -9208440.64109175, Y: 5078939.05137392, Z: NaN	ERI0015403	17	356250	4589919	Candace Crittendon House	West Liberties School	415 Camp St	Sandusky			Single Dwelling	School	Original Construction	1850	Erie
X: -9208359.81716312, Y: 5078828.29508567, Z: NaN	ERI0015503	17	356309	4589835	Magdalen Lafene House		446 Camp St	Sandusky	Italianate	Element Present	Retail Store/Shop	Restaurant/Bar	Original Construction	1870	Erie
X: -9208428.63955699, Y: 5078804.18277103, Z: NaN	ERI0015603	17	356257	4589818	Carl E Skaggs House	Henry Zimmerman House	503 Camp St	Sandusky	Italianate	Element Present	Single Dwelling		Original Construction	1863	Erie
X: -9208437.60102398, Y: 5078718.39223748, Z: NaN	ERI0015703	17	356249	4589754	Wilbur Opp House		519 Camp St	Sandusky	Greek Revival	Element Present	Single Dwelling		Original Construction	1860	Erie
X: -9208362.01252238, Y: 5078737.28848924, Z: NaN	ERI0015803	17	356306	4589767	Stasia Gagen House		522 Camp St	Sandusky	Italianate	Element Present	Single Dwelling		Original Construction	1870	Erie

X: -9208426.11067708, Y: 5078542.04907559, Z: NaN	ERI0015903	17	356255	4589622	Paul A Farrar House		621 Camp St	Sandusky	Italianate	Element Present	Single Dwelling	Original Construction	1880	Erie
X: -9208415.00324986, Y: 5078519.53032862, Z: NaN	ERI0016003	17	356263	4589605	Angie's Beauty Shop	Kelly's Barber Shop	623 Camp St	Sandusky	Italianate	Element Present	Retail Store/Shop	Original Construction	1870	Erie
X: -9208425.55428892, Y: 5078513.96943012, Z: NaN	ERI0016103	17	356255	4589601	Harold Ramey House		625 Camp St	Sandusky	Greek Revival	Element Present	Single Dwelling	Original Construction	1850	Erie
X: -9208346.41859009, Y: 5078353.69178395, Z: NaN	ERI0016203	17	356312	4589480			1022 Camp St	Sandusky	Vernacular	Dominant Style	Multiple Dwelling	Original Construction	1870	Erie
X: -9208417.92834619, Y: 5078330.86480272, Z: NaN	ERI0016303	17	356258	4589464			1025 Camp St	Sandusky	Vernacular	Dominant Style	Single Dwelling	Original Construction	1870	Erie
X: -9208417.47797821, Y: 5078308.13414675, Z: NaN	ERI0016403	17	356258	4589447	Kenneth Higgins House		1029 Camp St	Sandusky	Italianate	Element Present	Single Dwelling	Original Construction	1880	Erie

X: -9208417.43249198, Y: 5078238.57886209, Z: NaN	ERI0016503	17	356257	4589395	Michael Staskiewicz House		1303 Camp St	Sandusky	Italianate	Dominant Style	Single Dwelling	Original Construction	1870	Erie
X: -9208207.15618697, Y: 5078387.23078986, Z: NaN	ERI0019103	17	356417	4589503			908 Carr St	Sandusky	Italianate	Element Present	Single Dwelling	Original Construction	1860	Erie
X: -9208273.18777956, Y: 5078289.60678995, Z: NaN	ERI0019203	17	356366	4589431	Gary J Hoch House		1017 Carr St	Sandusky	Greek Revival	Element Present	Single Dwelling	Original Construction	1850	Erie
X: -9207795.51284533, Y: 5078664.28549181, Z: NaN	ERI0094703	17	356730	4589704	William Ehrnsberger House		909 W Monroe St	Sandusky	Vernacular	Dominant Style	Single Dwelling	Original Construction	1880	Erie
X: -9207778.25957225, Y: 5078600.42014957, Z: NaN	ERI0094803	17	356742	4589656	Peter Spore House	Laurence Cable House	910 W Monroe St	Sandusky	Eastlake	Element Present	Single Dwelling	Original Construction	1878	Erie
X: -9207804.75867574, Y: 5078660.0887953, Z: NaN	ERI0094903	17	356723	4589701	Edwin E Ackerman House		911 W Monroe St	Sandusky	Vernacular	Dominant Style	Single Dwelling	Original Construction	1895	Erie

X: -9207804.71755725, Y: 5078590.53091491, Z: NaN	ERI0095003	17	356722	4589649	Thomas Layton House	Cornelius Senaitter House	918 W Monroe St	Sandusky	Italianate	Dominant Style	Single Dwelling		Original Construction	1872	Erie
X: -9207832.4697045, Y: 5078646.16151864, Z: NaN	ERI0095103	17	356702	4589691			919 W Monroe St	Sandusky	Stick	Element Present	Single Dwelling		Original Construction	1890	Erie
X: -9207869.47925743, Y: 5078630.71172499, Z: NaN	ERI0095203	17	356674	4589680	Heyer Music Co Inc		925 W Monroe St	Sandusky	Italianate	Element Present	COMMERCIAL		Original Construction	1870	Erie
X: -9207887.97077791, Y: 5078622.31821373, Z: NaN	ERI0095303	17	356660	4589674	Michael Hasenmeier House		931 W Monroe St	Sandusky	Italianate	Element Present	Single Dwelling		Original Construction	1870	Erie
X: -9207889.34046019, Y: 5078556.74553517, Z: NaN	ERI0095403	17	356658	4589625	Sharlene Ryan house		1004 W Monroe St	Sandusky	Italianate	Element Present	Retail Store/Shop	Apartment House	Original Construction	1880	Erie
X: -9207907.80539892, Y: 5078547.01492084, Z: NaN	ERI0095503	17	356644	4589618	Angelo Lamarca House		1008 W Monroe St	Sandusky	Vernacular	Dominant Style	Single Dwelling		Original Construction	1890	Erie

X: -9207924.93816684, Y: 5078537.31076291, Z: NaN	ERI0095603	17	356631	4589611	Donna Dellinger House	1014 W Monroe St	Sandusky	Italianate	Element Present	Single Dwelling	Original Construction	1880	Erie
X: -9207939.45949109, Y: 5078530.33380921, Z: NaN	ERI0095703	17	356620	4589606	Stanley Bennett House	1016 W Monroe St	Sandusky	Vernacular	Dominant Style	Single Dwelling	Original Construction	1880	Erie
X: -9207965.89067714, Y: 5078519.10708042, Z: NaN	ERI0095803	17	356600	4589598	Koch Realty	1022 W Monroe St	Sandusky	Italianate	Element Present	Retail Store/Shop	Original Construction	1880	Erie
X: -9208008.16485623, Y: 5078567.75971243, Z: NaN	ERI0095903	17	356569	4589635	Koehler House	1105 W Monroe St	Sandusky	Eastlake	Element Present	Single Dwelling	Original Construction	1880	Erie
X: -9208041.26680401, Y: 5078489.51740163, Z: NaN	ERI0096003	17	356543	4589577	Delbert Wobser House	1116 W Monroe St	Sandusky	Eastlake	Element Present	Single Dwelling	Original Construction	1880	Erie
X: -9208088.82659813, Y: 5078468.50656311, Z: NaN	ERI0096103	17	356507	4589562	Arthur Hughes House	1202 W Monroe St	Sandusky	Italianate	Element Present	Single Dwelling	Original Construction	1880	Erie

X: -9208110.02515273, Y: 5078529.61667254, Z: NaN	ERI0096203	17	356492	4589608	Irene Smith House	1203 W Monroe St	Sandusky	Italianate	Element Present	Single Dwelling	Original Construction	1880	Erie
X: -9208096.73998554, Y: 5078464.33617904, Z: NaN	ERI0096303	17	356501	4589559		1204 W Monroe St	Sandusky	Vernacular	Dominant Style	Single Dwelling	Original Construction	1880	Erie
X: -9208107.31760783, Y: 5078460.112778, Z: NaN	ERI0096403	17	356493	4589556	Louis Alexander House	1208 W Monroe St	Sandusky	Italianate	Element Present	Single Dwelling	Original Construction	1880	Erie
X: -9208140.4260571, Y: 5078516.97281937, Z: NaN	ERI0096503	17	356469	4589599	Edward K Stenger House	1209-1209 1/2 W Monroe St	Sandusky	Italianate	Element Present	Single Dwelling	Original Construction	1870	Erie
X: -9208121.83867746, Y: 5078453.13560809, Z: NaN	ERI0096603	17	356482	4589551	James Bluhm House	1210 W Monroe St	Sandusky	Not Discernable from OHI Form	Dominant Style	Single Dwelling	Original Construction	1880	Erie
X: -9208153.61505872, Y: 5078510.02207065, Z: NaN	ERI0096703	17	356459	4589594		1213 W Monroe St	Sandusky	Italianate	Element Present	Single Dwelling	Original Construction	1870	Erie

X: -9208247.42846362, Y: 5078469.36265476, Z: NaN	ERI0096803	17	356388	4589565	Charles Peters House	1233 W Monroe St	Sandusky	Vernacular	Dominant Style	Single Dwelling	Original Construction	1870	Erie
X: -9208269.76535314, Y: 5078385.98415383, Z: NaN	ERI0096903	17	356370	4589503	Demma's Café	1302 W Monroe St	Sandusky	Vernacular	Dominant Style	Retail Store/Shop	Original Construction	1890	Erie
X: -9208691.05510963, Y: 5078730.72669494, Z: NaN	ERI0025803	17	356059	4589767	Harry M Peless Jr House	518 Clinton St	Sandusky	Vernacular	Dominant Style	Single Dwelling	Original Construction	1860	Erie
X: -9208200.15042131, Y: 5079177.94444159, Z: NaN	ERI0084103	17	356434	4590094	William Biliard House	317-321 McDonough St	Sandusky	Italianate	Dominant Style	Single Dwelling	Original Construction	1870	Erie
X: -9208132.23365468, Y: 5079180.63409091, Z: NaN	ERI0084303	17	356485	4590095	Isabel Groot House	326 McDonough St	Sandusky	Vernacular	Dominant Style	Single Dwelling	Original Construction	1850	Erie
X: -9208192.72180038, Y: 5079139.29785579, Z: NaN	ERI0084403	17	356439	4590065		327 McDonough St	Sandusky	Italianate	Dominant Style	Single Dwelling	Original Construction	1880	Erie

X: -9208130.13416414, Y: 5079141.88138609, Z: NaN	ERI0084503	17	356486	4590066	Elmer Beverick House	332 McDonough St	Sandusky	Vernacular	Dominant Style	Single Dwelling	Original Construction	1860	Erie
X: -9208070.94456904, Y: 5079046.74247308, Z: NaN	ERI0084603	17	356529	4589994	Dean Pavia House	414 McDonough St	Sandusky	Vernacular	Dominant Style	Single Dwelling	Original Construction	1870	Erie
X: -9208123.33315962, Y: 5079000.21750403, Z: NaN	ERI0084703	17	356489	4589960	Ronald Wilson House	417 McDonough St	Sandusky	Eastlake	Element Present	Single Dwelling	Original Construction	1870	Erie
X: -9208062.58109088, Y: 5079028.18072675, Z: NaN	ERI0084803	17	356535	4589980	Ronald Harple House	418 McDonough St	Sandusky	Vernacular	Dominant Style	Single Dwelling	Original Construction	1860	Erie
X: -9208056.98782616, Y: 5079014.91478128, Z: NaN	ERI0084903	17	356539	4589970	Petrina Nielson House	422 McDonough St	Sandusky	Vernacular	Dominant Style	Single Dwelling	Original Construction	1860	Erie
X: -9208113.53161473, Y: 5078976.33364514, Z: NaN	ERI0085003	17	356496	4589942		423 McDonough St	Sandusky	Vernacular	Dominant Style	Single Dwelling	Original Construction	1870	Erie

X: -9208107.93831243, Y: 5078963.0678007, Z: NaN	ERI0085103	17	356500	4589932	Clarence Lilje House	427 McDonough St	Sandusky	Vernacular	Dominant Style	Single Dwelling		Original Construction	1880	Erie
X: -9207992.74572854, Y: 5078866.36897558, Z: NaN	ERI0085203	17	356585	4589858	Mary E Miller House	516 McDonough St	Sandusky	Vernacular	Dominant Style	Single Dwelling		Original Construction	1870	Erie
X: -9208032.53604598, Y: 5078789.32897652, Z: NaN	ERI0085303	17	356554	4589801	White Cross Beauty Shop	527 McDonough St	Sandusky	Italianate	Element Present	COMMERCIAL	Residential Domestic	Original Construction	1870	Erie
X: -9208000.41572786, Y: 5078715.05746979, Z: NaN	ERI0085403	17	356577	4589745		605 McDonough St	Sandusky			Single Dwelling		Original Construction	1870	Erie
X: -9207966.96377104, Y: 5078640.81290072, Z: NaN	ERI0085503	17	356601	4589689		621 McDonough St	Sandusky	Eastlake	Element Present	Single Dwelling		Original Construction	1870	Erie
X: -9207955.80442621, Y: 5078615.61909527, Z: NaN	ERI0085603	17	356609	4589670	Julia A Feick House	627 McDonough St	Sandusky	Italianate	Element Present	Single Dwelling		Original Construction	1870	Erie

X: -9208296.27516465, Y: 5078378.76801344, Z: NaN	ERI0097003	17	356350	4589498	Martha Boden House		1310 W Monroe St	Sandusky	Eastlake	Element Present	Single Dwelling		Original Construction	1880	Erie
X: -9208335.94711997, Y: 5078363.26381232, Z: NaN	ERI0097103	17	356320	4589487	Loren Eschenauer House		1316 W Monroe St	Sandusky	Second Empire/Mansard	Element Present	Single Dwelling		Original Construction	1890	Erie
X: -9208460.80621353, Y: 5078477.15021638, Z: NaN	ERI0097203	17	356228	4589574	Geraldine D Lonz House		1413 W Monroe St	Sandusky	Vernacular	Dominant Style	Single Dwelling		Original Construction	1880	Erie
X: -9208632.78234506, Y: 5078480.40860915, Z: NaN	ERI0097303	17	356099	4589579	May T Hyatt House		1601 W Monroe St	Sandusky	Vernacular	Dominant Style	Single Dwelling		Original Construction	1850	Erie
X: -9208660.73034427, Y: 5078478.5132833, Z: NaN	ERI0097403	17	356078	4589578	Huntley Cleaners	St John's Chapel	1607 W Monroe St	Sandusky	Gothic Revival	Element Present	Church/Religious Structure	Carriage House/Garage	Original Construction	1850	Erie
X: -9208533.78140841, Y: 5078998.72917631, Z: NaN	ERI0103203	17	356181	4589965	Ruth Winland House		402-404 Pearl St	Sandusky	Vernacular	Dominant Style	Double		Original Construction	1850	Erie

X: -9208533.89402406, Y: 5078937.19206272, Z: NaN	ERI0103303	17	356180	4589919	Roberta Williams House	412 Pearl St	Sandusky	Vernacular	Dominant Style	Single Dwelling	Original Construction	1880	Erie
X: -9208587.12834803, Y: 5078933.45483084, Z: NaN	ERI0103403	17	356140	4589917		417 Pearl St	Sandusky	Eastlake	Element Present	Single Dwelling	Original Construction	1880	Erie
X: -9208585.34533543, Y: 5078910.74935968, Z: NaN	ERI0103503	17	356141	4589900	Mary Sterling House	421 Pearl St	Sandusky	Eastlake	Element Present	Single Dwelling	Original Construction	1880	Erie
X: -9208530.63310633, Y: 5078772.7201193, Z: NaN	ERI0103603	17	356180	4589796	Michael Ross House	510 Pearl St	Sandusky	Eastlake	Element Present	Single Dwelling	Original Construction	1880	Erie
X: -9208585.62922104, Y: 5078723.46656432, Z: NaN	ERI0103703	17	356138	4589760	Edward Chapman House	515 Pearl St	Sandusky	Vernacular	Dominant Style	Single Dwelling	Original Construction	1870	Erie
X: -9208528.58516303, Y: 5078736.64345958, Z: NaN	ERI0103803	17	356181	4589769	James Kollman House	518 Pearl St	Sandusky	Vernacular	Dominant Style	Single Dwelling	Original Construction	1860	Erie

X: -9208591.78613316, Y: 5078697.92783853, Z: NaN	ERI0103903	17	356133	4589741	George Gillingham House	527 Pearl St	Sandusky	Vernacular	Dominant Style	Single Dwelling	Original Construction	1860	Erie
X: -9208590.0827227, Y: 5078679.23435334, Z: NaN	ERI0104003	17	356134	4589727		529 Pearl St	Sandusky	Greek Revival	Element Present	Single Dwelling	Original Construction	1850	Erie
X: -9208523.52831427, Y: 5078683.23714063, Z: NaN	ERI0104103	17	356184	4589729	Stella McLoughlin House	530 Pearl St	Sandusky	Vernacular	Dominant Style	Single Dwelling	Original Construction	1850	Erie
X: -9208521.82503957, Y: 5078664.54366904, Z: NaN	ERI0104203	17	356185	4589715	Terrence L Welfle House	534 Pearl St	Sandusky	Greek Revival	Element Present	Single Dwelling	Original Construction	1850	Erie
X: -9208587.34512279, Y: 5078608.39245432, Z: NaN	ERI0104303	17	356135	4589674	William R Gilbert House	603 Pearl St	Sandusky	Vernacular	Dominant Style	Single Dwelling	Original Construction	1880	Erie
X: -9208588.51815451, Y: 5078600.34306695, Z: NaN	ERI0104403	17	356134	4589668	Russell Wade House	605 Pearl St	Sandusky	Vernacular	Dominant Style	Single Dwelling	Original Construction	1860	Erie

X: -9208518.06090069, Y: 5078474.67104079, Z: NaN	ERI0104503	17	356185	4589573	Ellsworth Brubbe House		634 Pearl St	Sandusky	Vernacular	Dominant Style	Single Dwelling	Original Construction	1870	Erie
X: -9208240.87418081, Y: 5078676.83049586, Z: NaN	ERI0074703	17	356396	4589720	Donald P Rotsinger House		1219 W Madison St	Sandusky	Eastlake	Element Present	Single Dwelling	Original Construction	1880	Erie
X: -9208231.37257906, Y: 5078600.77254275, Z: NaN	ERI0074803	17	356402	4589663	Kenneth R Jesberger House		1220 W Madison St	Sandusky	Vernacular	Dominant Style	Single Dwelling	Original Construction	1880	Erie
X: -9208256.55087193, Y: 5078593.58286594, Z: NaN	ERI0074903	17	356383	4589658			1228 W Madison St	Sandusky	Eastlake	Element Present	Single Dwelling	Original Construction	1880	Erie
X: -9208273.68335369, Y: 5078583.8780438, Z: NaN	ERI0075003	17	356370	4589651			1232 W Madison St	Sandusky	Vernacular	Dominant Style	Single Dwelling	Original Construction	1880	Erie
X: -9208331.97155263, Y: 5078633.54830287, Z: NaN	ERI0075103	17	356327	4589689	Jacks Feltner House	Lentz House	1309 W Madison St	Sandusky	Vernacular	Dominant Style	Single Dwelling	Original Construction	1890	Erie

X: -9208452.50039994, Y: 5078663.25050759, Z: NaN	ERI0075203	17	356237	4589713	Daniel L Miller House	1409 W Madison St	Sandusky	Vernacular	Dominant Style	Single Dwelling		Original Construction	1870	Erie
X: -9208433.42843049, Y: 5079113.09906769, Z: NaN	ERI0088303	17	356258	4590049		301-303 Melville St	Sandusky	Vernacular	Dominant Style	Double		Original Construction	1860	Erie
X: -9208523.84630043, Y: 5078968.15982729, Z: NaN	ERI0088403	17	356188	4589942	Clyde Williams House	441 Melville St	Sandusky	Eastlake	Element Present	Single Dwelling		Original Construction	1880	Erie
X: -9208579.60991926, Y: 5078419.93779533, Z: NaN	ERI0104603	17	356138	4589533	Jimmy's Bar	1001 Pearl St	Sandusky	Italianate	Element Present	Restaurant/Bar		Original Construction	1870	Erie
X: -9208521.10299171, Y: 5078426.4552155, Z: NaN	ERI0104703	17	356182	4589537	NA-RU Craft Shop & Apt	1002 Pearl St	Sandusky	Italianate	Element Present	Retail Store/Shop	Single Dwelling	Original Construction	1870	Erie
X: -9208583.29439274, Y: 5078336.93102131, Z: NaN	ERI0104803	17	356134	4589471	William Barger House	1021 Pearl St	Sandusky	Eastlake	Element Present	Single Dwelling		Original Construction	1880	Erie

X: -9208508.74973551, Y: 5078341.09294991, Z: NaN	ERI0104903	17	356190	4589473		1022 Pearl St	Sandusky	Vernacular	Dominant Style	Single Dwelling	Original Construction	1880	Erie
X: -9208581.61759553, Y: 5078319.57532227, Z: NaN	ERI0105003	17	356135	4589458	Fashion Style Salon	1023 Pearl St	Sandusky	Italianate	Element Present	Retail Store/Shop	Original Construction	1870	Erie
X: -9208517.23305732, Y: 5078231.23888457, Z: NaN	ERI0105103	17	356182	4589391	Anne Fazekas House	1304 Pearl St	Sandusky	Vernacular	Dominant Style	Single Dwelling	Original Construction	1860	Erie
X: -9207945.16874968, Y: 5078482.06487154, Z: NaN	ERI0123703	17	356615	4589570		906 Stone St	Sandusky	Vernacular	Dominant Style	Single Dwelling	Original Construction	1880	Erie
X: -9207944.93090217, Y: 5078470.03077911, Z: NaN	ERI0123803	17	356615	4589561		908 Stone St	Sandusky	Vernacular	Dominant Style	Single Dwelling	Original Construction	1880	Erie
X: -9207940.91889025, Y: 5078401.8908354, Z: NaN	ERI0123903	17	356617	4589510		922 Stone St	Sandusky	Vernacular	Dominant Style	Single Dwelling	Original Construction	1860	Erie

X: -9207940.65462623, Y: 5078388.51973227, Z: NaN	ERI0124003	17	356617	4589500	Sharon Pean House	1002 Stone St	Sandusky	Vernacular	Dominant Style	Single Dwelling	Original Construction	1880	Erie
X: -9208166.09888424, Y: 5078400.08679655, Z: NaN	ERI0229803	17	356448	4589512		913 A St	Sandusky	Italianate	Element Present	Single Dwelling	Original Construction	1860	Erie
X: -9208264.99591014, Y: 5079020.1385349, Z: NaN	ERI0013203	17	356383	4589977	John Seiler House	1114 W Adams St	Sandusky	Vernacular	Dominant Style	Single Dwelling	Original Construction	1860	Erie
X: -9208374.47448113, Y: 5079029.99710664, Z: NaN	ERI0013303	17	356301	4589986	John's Body Shop	1209 W Adams St	Sandusky	Vernacular	Dominant Style	Mill/Processing/Manufacturing Facility	Original Construction	1860	Erie
X: -9208369.25935334, Y: 5078968.56596186, Z: NaN	ERI0013403	17	356304	4589940		1218 W Adams St	Sandusky	Vernacular	Dominant Style	Single Dwelling	Original Construction	1860	Erie
X: -9208393.29175198, Y: 5078970.76248872, Z: NaN	ERI0013503	17	356286	4589942	Linda Ortner House	1220 W Adams St	Sandusky	Greek Revival	Element Present	Single Dwelling	Original Construction	1850	Erie

geometry	SPLIT	OAI	OHI	ZONE	
Geocortex.	NO	ER	ERI		17

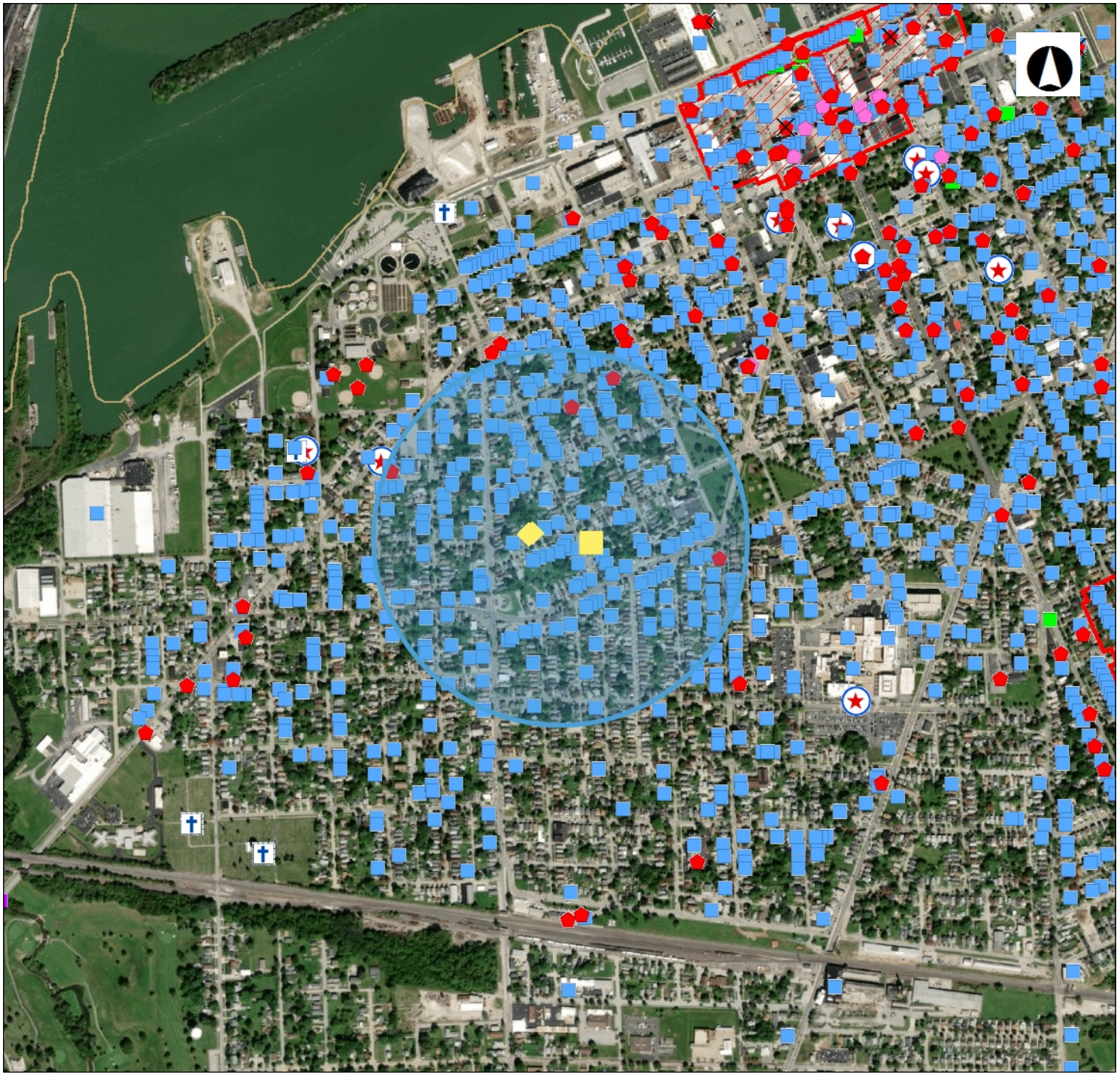

OHIO HISTORY CONNECTION

State Historic Preservation Office

Legend

- NR Listings
  - Listed
  - National Historic Landmark
  - Delisted
- NR Determinations of Eligibi
- Archaeological Sites
- Historic Structures
- Historic Bridges
- Historic Tax Credit Projects
- OGS Cemeteries
  - Confident
  - Not Confident
- Historic Markers
- UTM Zone Split
- NR Boundaries
- OAI Site Boundaries
- Phase1
- Phase2

0 0.21 0.41 Miles

1: 16,319

Copyright/Disclaimer

This map is a user generated static output from an Internet mapping site and is for generalThis map is a user generated static output from an Internet mapping site and is for general reference only. Data layers that appear on this map may or may not be accurate, current, or otherwise reliable. THIS MAP IS NOT TO BE USED FOR NAVIGATION.

Datum: [Datum]

Projection: WGS_1984_Web_Mercator_Auxiliary_Sphere



geometry	REFERENCE NUMBER	RESOURCE NAME	ADDRESS	CITY	ZIPCODE	COUNTY	CERTIFICATION CODE	APPLICABLE CRITERIA 1	APPLICABLE CRITERIA 2	APPLICABLE CRITERIA 3	APPLICABLE CRITERIA 4	FUNCTION 1	FUNCTION 2	UTM ZONE	UTM EASTING	UTM NORTHING	Address Restricted
X: -9205808.399223, Y: 5078591.19088677, Z: NaN	74001470	Erie County Office Building	1202 Sycamore Line	Sandusky	44870	Erie	LI	Event	Architecture/Engineering			GOVERNMENT: GOVERNMENT		17	358220	4589620	

geometry	OHI NUMBER	UTM ZONE	UTM EASTING	UTM NORTHING	PRESENT NAME	OTHER NAME	ADDRESS	PLACE NAME	ARCHITECTURAL STYLE 1	ARCHITECTURAL STYLE 2	HISTORIC USE 1	HISTORIC USE 2	ACTIVITY 1	DATE 1	COUNTY
X: -9205833.71158944, Y: 5078727.13573215, Z: NaN	ERI0125303	17	358203	4589722	Robert Fantozz House		1130 Sycamore Line St	Sandusky	Vernacular	Dominant Style	Single Dwelling		Original Construction	1880	Erie
X: -9205831.93511863, Y: 5078704.43011364, Z: NaN	ERI0125403	17	358204	4589705	William Kaiser House		1134 Sycamore Line St	Sandusky	Vernacular	Dominant Style	Single Dwelling		Original Construction	1880	Erie
X: -9205794.16360125, Y: 5078612.87334253, Z: NaN	ERI0125503	17	358231	4589636	Erie Co Office Bldg	Erie Co Children's Home	1200 Sycamore Line St	Sandusky	Georgian Revival	High Style	Orphanage		Original Construction	1901	Erie
X: -9205867.69169104, Y: 5078488.36333477, Z: NaN	ERI0125603	17	358174	4589544	Virgil Kill House		1303 Sycamore Line St	Sandusky	Eastlake	Element Present	Single Dwelling		Original Construction	1880	Erie
X: -9206146.14934512, Y: 5078825.32731645, Z: NaN	ERI0133703	17	357970	4589800	Ford Eversole House		1021 Warren St	Sandusky	Eastlake	Dominant Style	Single Dwelling		Original Construction	1880	Erie

X: -9206075.22955064, Y: 5078810.67143064, Z: NaN	ERI0133803	17	358023	4589788		1034 Warren St	Sandusky	Vernacular	Dominant Style	Single Dwelling	Original Construction	1880	Erie
X: -9205976.6236518, Y: 5078879.4969955, Z: NaN	ERI0112003	17	358098	4589838	Byron Aldrich House	1025 Perry St	Sandusky	Greek Revival	Element Present	Single Dwelling	Original Construction	1895	Erie
X: -9205969.62267074, Y: 5078862.24464059, Z: NaN	ERI0112103	17	358103	4589825	Steven Ruff House	1031 Perry St	Sandusky	Vernacular	Dominant Style	Single Dwelling	Original Construction	1880	Erie
X: -9206235.24488371, Y: 5078747.32398759, Z: NaN	ERI0117803	17	357902	4589743	Lula Tobin House	407 Scott St	Sandusky	Vernacular	Dominant Style	Single Dwelling	Original Construction	1880	Erie
X: -9206222.02791721, Y: 5078752.93513083, Z: NaN	ERI0117903	17	357912	4589747	Harold Nestor House	409 Scott St	Sandusky	Vernacular	Dominant Style	Single Dwelling	Original Construction	1880	Erie
X: -9206210.14310905, Y: 5078758.52001487, Z: NaN	ERI0118003	17	357921	4589751	Giles John House	413 Scott St	Sandusky	Vernacular	Dominant Style	Single Dwelling	Original Construction	1880	Erie

X: -9206133.18825009, Y: 5078707.8661737, Z: NaN	ERI011810 3	17	357978	4589712	Helen Murphy House		424 Scott St	Sandusky	Vernacular	Dominant Style	Single Dwelling	Original Construction	1880	Erie
X: -9206120.4162546, Y: 5078736.20895999, Z: NaN	ERI011820 3	17	357988	4589733		Jacob Py House	436 Scott St	Sandusky	Eastlake	Element Present	Single Dwelling	Original Construction	1886	Erie
X: -9206267.14225482, Y: 5078810.90447628, Z: NaN	ERI004530 3	17	357879	4589791	Nancy Giblin House		1014 Franklin St	Sandusky	Italianate	Element Present	Single Dwelling	Original Construction	1880	Erie
X: -9206252.01676792, Y: 5078787.12410332, Z: NaN	ERI004540 3	17	357890	4589773	Richard Karbler House		1018 Franklin St	Sandusky			Single Dwelling	Original Construction	1880	Erie
X: -9205834.10362329, Y: 5078747.19325595, Z: NaN	ERI012520 3	17	358203	4589737			1126 Sycamore Line St	Sandusky	Eastlake	Element Present	Single Dwelling	Original Construction	1890	Erie
X: -9206214.48579177, Y: 5078367.83823525, Z: NaN	ERI008850 3	17	357912	4589459	Heirlooms Etcetera		1222 Milan Rd	Sandusky	Eastlake	Element Present	Single Dwelling	Original Construction	1880	Erie

X: -9206116.00823424, Y: 5078238.69074352, Z: NaN	ERI008860 3	17	357984	4589361	Ralph Snyder House		1402 Milan Rd	Sandusky	Eastlake	Element Present	Single Dwelling	Original Construction	1880	Erie
X: -9206106.34330028, Y: 5078221.49207642, Z: NaN	ERI008870 3	17	357991	4589348	Charles McAllister House		1408 Milan Rd	Sandusky	Eastlake	Element Present	Single Dwelling	Original Construction	1880	Erie
X: -9206502.41244508, Y: 5078439.74456036, Z: NaN	ERI018130 3	17	357697	4589517	David Mehling House	Peter Zeiher House	1128 Wayne St	Sandusky	Prairie	Element Present	Single Dwelling	Original Construction	1922	Erie
X: -9206508.65344539, Y: 5078418.21918131, Z: NaN	ERI018140 3	17	357692	4589501	David Biechele House	Dr Julius Kramer House	1132 Wayne St	Sandusky	Prairie	Element Present	Single Dwelling	Original Construction	1927	Erie
X: -9206500.31975315, Y: 5078400.9943256, Z: NaN	ERI018150 3	17	357698	4589488	Amelia D Davlin House	August Schultz House	1136 Wayne St	Sandusky	Tudor/English Revival	Dominant Style	Single Dwelling	Original Construction	1927	Erie
X: -9206484.9059068, Y: 5078362.50706039, Z: NaN	ERI018160 3	17	357709	4589459	Carl Ferdinand Wolf House	Carl Kugel House	1202 Wayne St	Sandusky	Prairie	Element Present	Single Dwelling	Original Construction	1925	Erie

X: -9206477.95686806, Y: 5078347.93022402, Z: NaN	ERI0181703	17	357714	4589448	Kenneth G Miller House	Elsie Hauser House	1206 Wayne St	Sandusky	Dutch Colonial Revival	Dominant Style	Single Dwelling		Original Construction	1920	Erie
X: -9206427.12186657, Y: 5078270.0131626, Z: NaN	ERI0182203	17	357751	4589389	Mary Fenker House	Dr William Fenker House	1226 Wayne St	Sandusky	Colonial Revival	Element Present	Single Dwelling	Medical Business/ Office	Original Construction	1926	Erie
X: -9206433.31050426, Y: 5078245.81401067, Z: NaN	ERI0182303	17	357746	4589371	Peter Tuerpitz House	Judge Fiesinger House	1230 Wayne St	Sandusky	Tudor/English Revival	Element Present	Single Dwelling		Original Construction	1925	Erie
X: -9206427.69373137, Y: 5078231.21103664, Z: NaN	ERI0182503	17	357750	4589360	Lee Poggiali House	Leo Schifley House	1234 Wayne St	Sandusky	Tudor/English Revival	Dominant Style	Single Dwelling		Original Construction	1925	Erie
X: -9205771.80405087, Y: 5078559.80638059, Z: NaN	ERI0260503	17	358247	4589596	Erie County Office Building	Hospital, Erie County Children's Home	1200 Sycamore Line St	Sandusky	Colonial Revival	High	Hospital		Original/ Most significant construct	1902	Erie

geometry	DISTRICT N	NUMBER O	PLACENAM	COUNTY	REFERENCE NUMBER
Geocortex.	Cable Park	43	Sandusky	Erie	87002506

geometry	SPLIT	OAI	OHI	ZONE	
Geocortex.	NO	ER	ERI		17

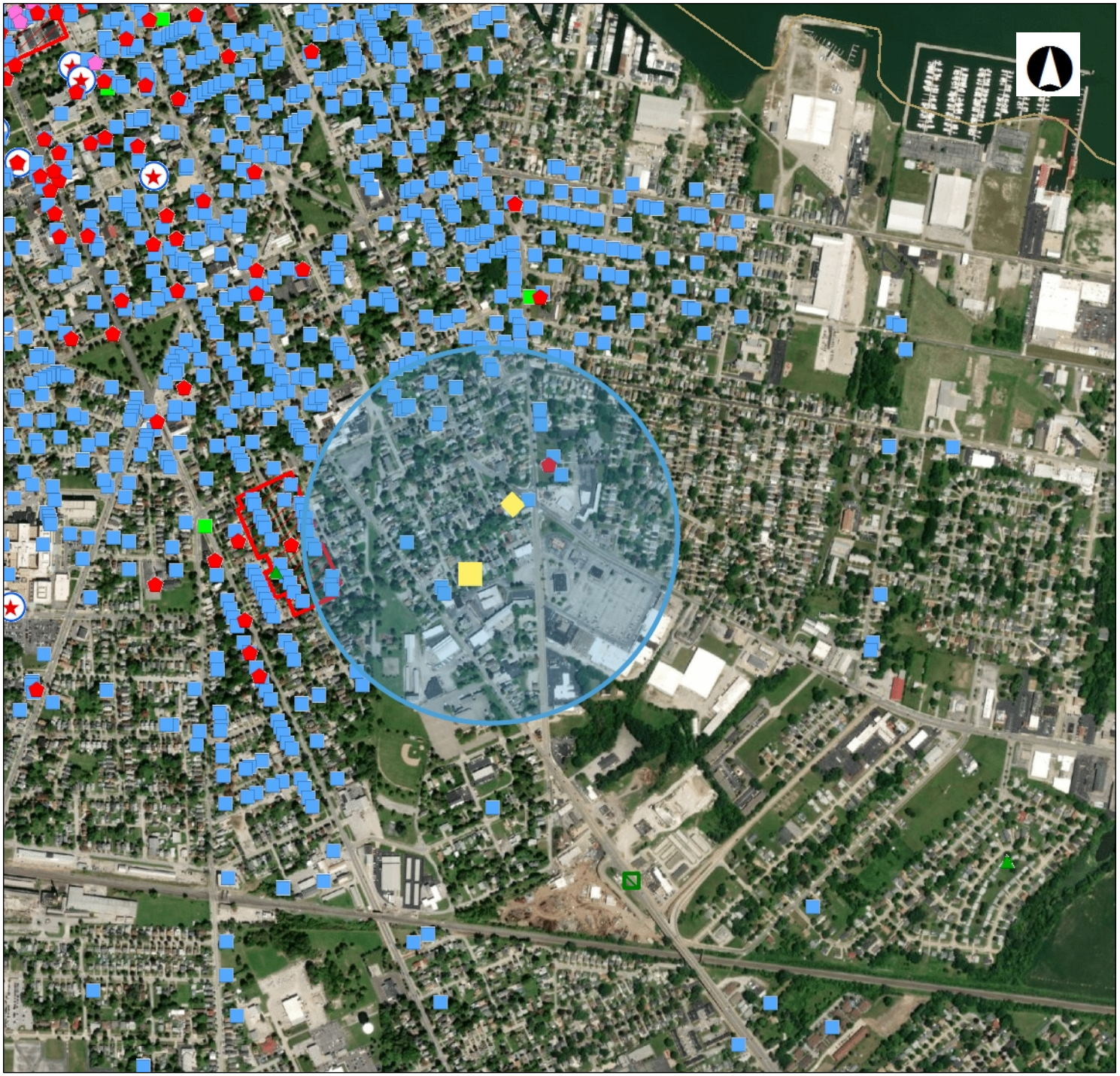

OHIO HISTORY CONNECTION

State Historic Preservation Office

Legend

- NR Listings
  - Listed
  - National Historic Landmark
  - Delisted
- NR Determinations of Eligibi
- Archaeological Sites
- Historic Structures
- Historic Bridges
- Historic Tax Credit Projects
- OGS Cemeteries
  - Confident
  - Not Confident
- Historic Markers
- UTM Zone Split
- NR Boundaries
- OAI Site Boundaries
- Phase1
- Phase2

0 0.21 0.41 Miles

1: 16,319

Copyright/Disclaimer

This map is a user generated static output from an Internet mapping site and is for generalThis map is a user generated static output from an Internet mapping site and is for general reference only. Data layers that appear on this map may or may not be accurate, current, or otherwise reliable. THIS MAP IS NOT TO BE USED FOR NAVIGATION.

Datum: [Datum]

Projection: WGS_1984_Web_Mercator_Auxiliary_Sphere



geometry	REFERENCE NUMBER	RESOURCE NAME	ADDRESS	CITY	ZIPCODE	COUNTY	CERTIFICATION CODE	APPLICABLE CRITERIA 1	APPLICABLE CRITERIA 2	APPLICABLE CRITERIA 3	APPLICABLE CRITERIA 4	FUNCTION 1	FUNCTION 2	UTM ZONE	UTM EASTING	UTM NORTHING	Address Restricted
X: -9207274.96867364, Y: 5077946.94494833, Z: NaN	82001391	Curtis, William D, House	1411 Hayes Ave	Sandusky	44870	Erie	LI	Event				DOMESTIC		17	357110	4589160	

geometry	OHI NUMBER	UTM ZONE	UTM EASTING	UTM NORTHING	PRESENT NAME	OTHER NAME	ADDRESS	PLACE NAME	ARCHITECTURAL STYLE 1	ARCHITECTURAL STYLE 2	HISTORIC USE 1	HISTORIC USE 2	ACTIVITY 1	DATE 1	COUNTY
X: -9207678.84468232, Y: 5077952.31135273, Z: NaN	ERI0024103	17	356807	4589170	Warehouse Gun Shop	Sandusky Warehse Co	1408 Central Ave	Sandusky	Vernacular	Dominant Style	Warehouse		Original Construction	1906	Erie
X: -9207678.36971443, Y: 5077928.24446568, Z: NaN	ERI0024203	17	356807	4589152	Robert Pitzer House		1414 Central Ave	Sandusky	Queen Anne	Element Present	Single Dwelling		Original Construction	1905	Erie
X: -9207735.54227172, Y: 5077921.75901335, Z: NaN	ERI0024303	17	356764	4589148	Howard Drennen House		1415 Central Ave	Sandusky	Italianate	Element Present	Single Dwelling		Original Construction	1875	Erie
X: -9207735.19913899, Y: 5077904.37742511, Z: NaN	ERI0024403	17	356764	4589135	James Huth House	Edward Walsh House	1419 Central Ave	Sandusky	Italianate	Element Present	Single Dwelling		Original Construction	1875	Erie
X: -9207670.376564, Y: 5077793.30936017, Z: NaN	ERI0024503	17	356811	4589051	James Drumm House	William Yahrhous House	1506 Central Ave	Sandusky	Colonial Revival	Dominant Style	Single Dwelling		Original Construction	1914	Erie

X: -9207729.86927565, Y: 5077769.38981113, Z: NaN	ERI0024603	17	356766	4589034	Thomas Byington House	George Fettel House	1511 Central Ave	Sandusky	Colonial Revival	Element Present	Single Dwelling		Original Construction	1906	Erie
X: -9207727.87742735, Y: 5077735.99067919, Z: NaN	ERI0024703	17	356767	4589009	Melvin Pankow House	Elmer Center House	1517 Central Ave	Sandusky	Eastlake	Element Present	Single Dwelling		Original Construction	1880	Erie
X: -9207667.90999499, Y: 5077735.84371729, Z: NaN	ERI0024803	17	356812	4589008	Alton Petersen House	William Ebert House	1520 Central Ave	Sandusky	Colonial Revival	Element Present	Single Dwelling		Original Construction	1907	Erie
X: -9207667.5669996, Y: 5077718.46245596, Z: NaN	ERI0024903	17	356812	4588995	AW Hargrove House		1524 Central Ave	Sandusky	Colonial Revival	Element Present	Single Dwelling		Original Construction	1905	Erie
X: -9207667.22400625, Y: 5077701.08122561, Z: NaN	ERI0025003	17	356812	4588982	John Wilkens House	Charles Thiem House	1528 Central Ave	Sandusky	Craftsman /Arts and Crafts	Element Present	Single Dwelling	Swimming Pool (Park Related)	Original Construction	1904	Erie
X: -9207723.39234083, Y: 5077643.78956461, Z: NaN	ERI0025103	17	356769	4588940	Mary Papenfuss House		1607-16071/2 Central Ave	Sandusky	Vernacular	Dominant Style	Single Dwelling		Original Construction	1875	Erie

X: -9206823.21743491, Y: 5077946.52053994, Z: NaN	ERI0017703	17	357449	4589153	Timothy Betton House		1403 Campbell St	Sandusky	Italianate	Element Present	Single Dwelling	Original Construction	1870	Erie
X: -9206808.83870624, Y: 5077825.08624141, Z: NaN	ERI0017803	17	357458	4589062	Alden's Photography	Schlottag's Grocery	1429 Campbell St	Sandusky	Vernacular	Dominant Style	Department Store (General Store)	Original Construction	1890	Erie
X: -9206751.27918822, Y: 5077879.72595539, Z: NaN	ERI0017903	17	357502	4589102	Elliott C Giblert House		1430 Campbell St	Sandusky	Vernacular	Dominant Style	Single Dwelling	Original Construction	1870	Erie
X: -9206748.92310088, Y: 5077827.60762184, Z: NaN	ERI0018003	17	357503	4589063	Sandra Ohlmacher House		1440 Campbell St	Sandusky	Eastlake	Dominant Style	Single Dwelling	Original Construction	1880	Erie
X: -9206818.75956485, Y: 5077787.43866171, Z: NaN	ERI0018103	17	357450	4589034			1501 Campbell St	Sandusky	Eastlake	Element Present	Single Dwelling	Original Construction	1880	Erie
X: -9206743.87672074, Y: 5077774.20516211, Z: NaN	ERI0018203	17	357506	4589023	David Uhl House		1504 Campbell St	Sandusky	Eastlake	Element Present	Single Dwelling	Original Construction	1880	Erie

X: -9206743.45662427, Y: 5077752.81268318, Z: NaN	ERI001830 3	17	357506	4589007	Eugene Hessler House	1510 Campbell St	Sandusky	Eastlake	Element Present	Single Dwelling	Original Construction	1880	Erie
X: -9206741.04811714, Y: 5077698.02098298, Z: NaN	ERI001840 3	17	357507	4588966	Ronald Funni House	1522 Campbell St	Sandusky	Italianate	Element Present	Single Dwelling	Original Construction	1880	Erie
X: -9206735.47678467, Y: 5077617.87899072, Z: NaN	ERI001850 3	17	357510	4588906	Alvin L Ostheimer House	1602 Campbell St	Sandusky			Single Dwelling	Original Construction	1880	Erie
X: -9206887.82325862, Y: 5077843.58845289, Z: NaN	ERI010030 3	17	357399	4589077	John McCord House	403 W Osborne St	Sandusky	Eastlake	Element Present	Single Dwelling	Original Construction	1880	Erie
X: -9206903.83405481, Y: 5077844.6094727, Z: NaN	ERI010040 3	17	357387	4589078	James Bryner House	405 W Osborne St	Sandusky	Eastlake	Element Present	Single Dwelling	Original Construction	1880	Erie
X: -9207394.60478551, Y: 5077864.32010855, Z: NaN	ERI010050 3	17	357019	4589100	Herbert Lavey House	709 W Osborne St	Sandusky	Stick	Dominant Style	Single Dwelling	Original Construction	1880	Erie

X: -9207434.50142321, Y: 5077792.63862122, Z: NaN	ERI0100603	17	356988	4589047		720 W Osborne St	Sandusky	Vernacular	Dominant Style	Single Dwelling	Original Construction	1890	Erie
X: -9207449.12742798, Y: 5077791.01107534, Z: NaN	ERI0100703	17	356977	4589046	John F Hoffman House	722 W Osborne St	Sandusky	Vernacular	Dominant Style	Single Dwelling	Original Construction	1880	Erie
X: -9207463.77978353, Y: 5077790.72053733, Z: NaN	ERI0100803	17	356966	4589046	Robert McCarley Jr House	726 W Osborne St	Sandusky	Eastlake	Element Present	Single Dwelling	Original Construction	1880	Erie
X: -9206746.94169772, Y: 5077862.42331925, Z: NaN	ERI0150603	17	357505	4589089	Kenneth Tunnell House	1432 Campbell St	Sandusky	Eastlake	Element Present	Single Dwelling	Original Construction	1880	Erie
X: -9207585.85133489, Y: 5078034.41185966, Z: NaN	ERI0112503	17	356878	4589230	Randolph Laycock House	817 Polk St	Sandusky	Eastlake	Element Present	Single Dwelling	Original Construction	1870	Erie
X: -9207615.18314617, Y: 5078035.16737857, Z: NaN	ERI0112603	17	356856	4589231	Lois Minard House	821 Polk St	Sandusky	Vernacular	Dominant Style	Double	Original Construction	1860	Erie

X: -9207601.86249395, Y: 5078035.43172778, Z: NaN	ERI0112703	17	356866	4589231		819 Polk St	Sandusky	Vernacular	Dominant Style	Single Dwelling	Original Construction	1880	Erie
X: -9207518.17964614, Y: 5078049.13028111, Z: NaN	ERI0113403	17	356929	4589240	L Bates House	1323-1323 1/2 Prospect St	Sandusky	Vernacular	Dominant Style	Single Dwelling	Original Construction	1880	Erie
X: -9207513.73792099, Y: 5077756.29100866, Z: NaN	ERI0113503	17	356928	4589021	Bobby Dick House	1513 Prospect St	Sandusky	Vernacular	Dominant Style	Single Dwelling	Original Construction	1870	Erie
X: -9207459.09844127, Y: 5077756.03706108, Z: NaN	ERI0113603	17	356969	4589020	Bernard Seiler House	1514 Prospect St	Sandusky	Vernacular	Dominant Style	Single Dwelling	Original Construction	1880	Erie
X: -9207458.80853218, Y: 5077741.32979541, Z: NaN	ERI0113703	17	356969	4589009	James Seiler House	1516 Prospect St	Sandusky	Vernacular	Dominant Style	Single Dwelling	Original Construction	1870	Erie
X: -9207514.30541985, Y: 5077717.4909433, Z: NaN	ERI0113803	17	356927	4588992	Thomas Haley House	1521 Prospect St	Sandusky	Vernacular	Dominant Style	Single Dwelling	Original Construction	1910	Erie

X: -9207513.98906626, Y: 5077701.4467215, Z: NaN	ERI0113903	17	356927	4588980	Richard Kammer House		1525 Prospect St	Sandusky	Vernacular	Dominant Style	Single Dwelling	Original Construction	1880	Erie
X: -9207073.67040166, Y: 5077942.90513695, Z: NaN	ERI0071803	17	357261	4589154	Ronald Ulery House		1407 Lindsley St	Sandusky	Eastlake	Element Present	Single Dwelling	Original Construction	1880	Erie
X: -9207518.41945986, Y: 5077790.97445561, Z: NaN	ERI0100903	17	356925	4589047	Lynn Wetzel House		804 W Osborne St	Sandusky			Single Dwelling	Original Construction	1880	Erie
X: -9207574.41753449, Y: 5077792.53866339, Z: NaN	ERI0101003	17	356883	4589049	Fred Lenke Jr House	Nathan Holloway House	816 W Osborne St	Sandusky	Colonial Revival	Dominant Style	Single Dwelling	Original Construction	1905	Erie
X: -9207592.70979705, Y: 5077841.6652859, Z: NaN	ERI0101103	17	356870	4589086	Robert Oeder Jr House		817 W Osborne St	Sandusky	Eastlake	Element Present	Single Dwelling	Original Construction	1880	Erie
X: -9207767.84031201, Y: 5077870.29003446, Z: NaN	ERI0101203	17	356739	4589110	Richard Ramon House		913 W Osborne St	Sandusky	Vernacular	Dominant Style	Single Dwelling	Original Construction	1885	Erie

X: -9207763.4703947, Y: 5077581.46738635, Z: NaN	ERI0039303	17	356738	4588894	Terry Hammons House		921 923 925 N Depot St	Sandusky	Italianate	Element Present	Retail Store/Shop	Original Construction	1870	Erie
X: -9207121.58452039, Y: 5078210.81276563, Z: NaN	ERI0058103	17	357229	4589355	Wallace Gerald House		1220 Hayes Ave	Sandusky	Vernacular	Dominant Style	Single Dwelling	Original Construction	1860	Erie
X: -9207254.27203209, Y: 5078046.33590711, Z: NaN	ERI0058203	17	357127	4589234	1st Christian Church		1325 Hayes Ave	Sandusky	Gothic Revival	Element Present	Church/Religious Structure	Original Construction	1860	Erie
X: -9207286.04643562, Y: 5077968.12669616, Z: NaN	ERI0058303	17	357102	4589176	Ronald Laws House	John S Cowdery House	1403 Hayes Ave	Sandusky	Eastlake	Element Present	Single Dwelling	Original Construction	1871	Erie
X: -9207291.21666684, Y: 5077959.99880797, Z: NaN	ERI0058403	17	357098	4589170		WD Curtis House	1405 Hayes Ave	Sandusky	Stick	Element Present	Single Dwelling	Original Construction	1870	Erie
X: -9207228.88905719, Y: 5077907.73054175, Z: NaN	ERI0058503	17	357144	4589130	Lay Apts		1408 Hayes Ave	Sandusky	Queen Anne	Element Present	Single Dwelling	Original Construction	1880	Erie

X: -9207285.44078659, Y: 5077937.3744759, Z: NaN	ERI0058603	17	357102	4589153		WD Curtis House	1411 Curtis Ave	Sandusky	Vernacular	Dominant Style	Single Dwelling	Original Construction	1855	Erie
X: -9207321.76380181, Y: 5077887.16474669, Z: NaN	ERI0058703	17	357074	4589116		Delos Ransom House	1423 Hayes Ave	Sandusky	Vernacular	Dominant Style	Single Dwelling	Original Construction	1860	Erie
X: -9207441.85161471, Y: 5077557.08644884, Z: NaN	ERI0058803	17	356979	4588871	Ev's Korner Restaurant		1627 Hayes Ave	Sandusky	Other	Dominant Style	Restaurant/Bar	Original Construction	1910	Erie
X: -9207410.00659796, Y: 5077361.10425058, Z: NaN	ERI0058903	17	357000	4588724	American Crayon Co		1706 Hayes Ave	Sandusky	Not Discernable from OHI Form	Dominant Style	Mill/Processing/Manufacturing Facility	Original Construction	1902	Erie

geometry	NAME	LOCATION	ADDRESS	CITY	ZIPCODE	TITLE, SIDE	TEXT, SIDE	TEXT, SIDE
X: -920734	5-22 Good	In front of	703 Tyler S	Sandusky	44870	Good Sama	Good Sama	Same

TITLE, SIDE	SPONSORS	LATITUDE	LONGITUDE
Same	Good Sama	41.44486	-82.711

geometry	SPLIT	OAI	OHI	ZONE	
Geocortex.	NO	ER	ERI		17

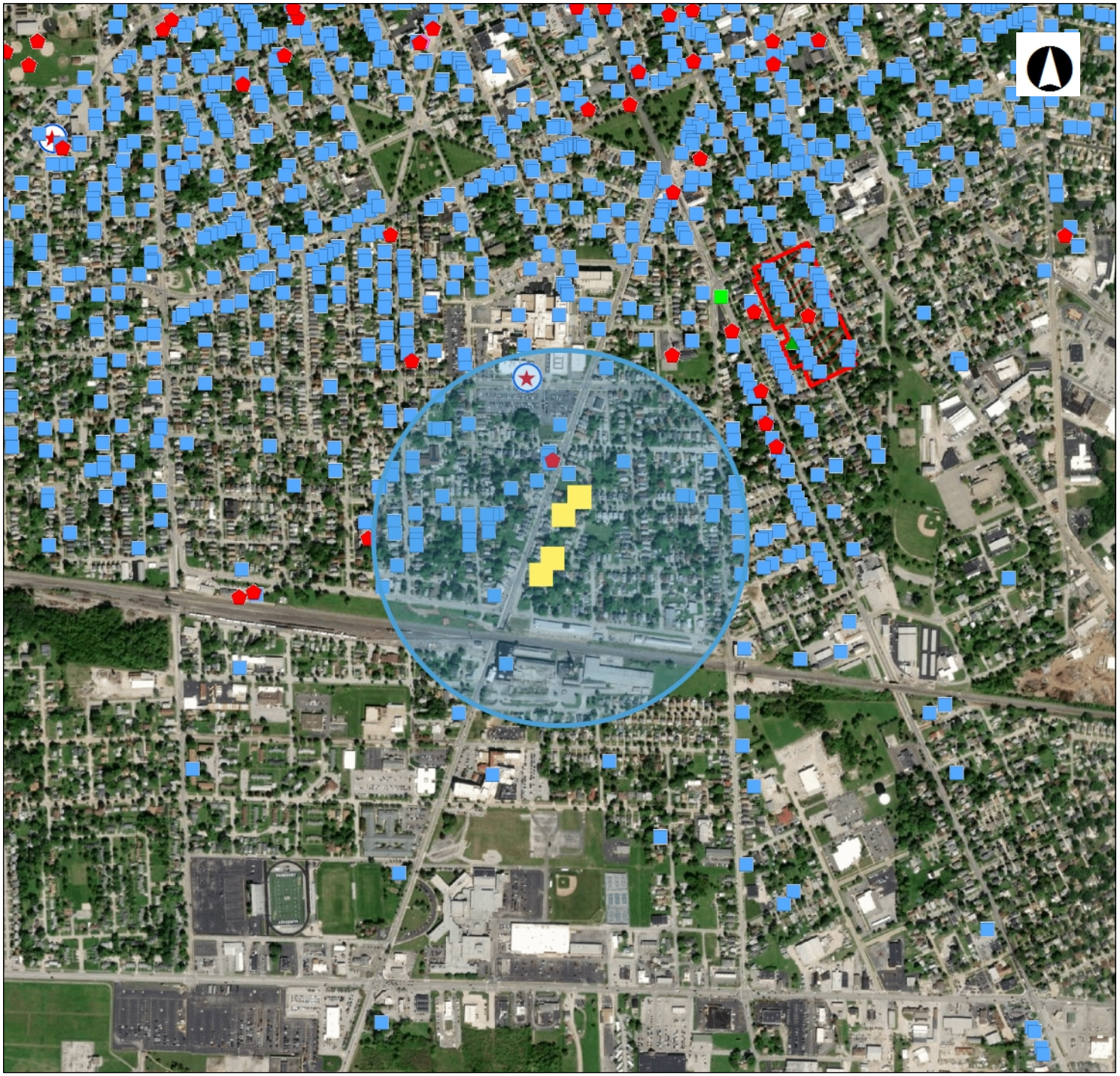

OHIO HISTORY CONNECTION

State Historic Preservation Office

Legend

- NR Listings
  - Listed
  - National Historic Landmark
  - Delisted
- NR Determinations of Eligibi
- Archaeological Sites
- Historic Structures
- Historic Bridges
- Historic Tax Credit Projects
- OGS Cemeteries
  - Confident
  - Not Confident
- Historic Markers
- UTM Zone Split
- NR Boundaries
- OAI Site Boundaries
- Phase1
- Phase2

0 0.21 0.41 Miles

1: 16,319

Copyright/Disclaimer

This map is a user generated static output from an Internet mapping site and is for generalThis map is a user generated static output from an Internet mapping site and is for general reference only. Data layers that appear on this map may or may not be accurate, current, or otherwise reliable. THIS MAP IS NOT TO BE USED FOR NAVIGATION.

Datum: [Datum]

Projection: WGS_1984_Web_Mercator_Auxiliary_Sphere



geometry	REFERENCE NUMBER	RESOURCE NAME	ADDRESS	CITY	ZIPCODE	COUNTY	CERTIFICATION CODE	APPLICABLE CRITERIA 1	APPLICABLE CRITERIA 2	APPLICABLE CRITERIA 3	APPLICABLE CRITERIA 4	FUNCTION 1	FUNCTION 2	UTM ZONE	UTM EASTING	UTM NORTHING	Address Restricted
X: -9206512.39629177, Y: 5079152.53654116, Z: NaN	82001424	Monroe School	328 E Monroe St	Sandusky	44870	Erie	LI	Architecture/Engineering				EDUCATION		17	357700	4590050	
X: -9205902.96993549, Y: 5079338.45074967, Z: NaN	75001386	Engine House No. 3	Meigs St & Sycamore Line	Sandusky	44870	Erie	LI	Event	Architecture/Engineering			GOVERNMENT: GOVERNMENT		17	358160	4590180	
X: -9205831.12940578, Y: 5079072.31424872, Z: NaN	74001473	Sycamore School	3rd & Sycamore Sts	Sandusky	44870	Erie	LI	Architecture/Engineering				EDUCATION		17	358210	4589980	
X: -9206488.64948404, Y: 5079776.41162845, Z: NaN	82001420	Mallory, Ogden, House	410 Warren St	Sandusky	44870	Erie	LI	Architecture/Engineering				DOMESTIC		17	357727	4590516	
X: -9206651.13189593, Y: 5079430.72713896, Z: NaN	82001452	Wadsworth, James, House	519 Huron Ave	Sandusky	44870	Erie	LI	Architecture/Engineering				DOMESTIC		17	357600	4590260	

geometry	COUNTY	PROPERTY	ADDRESS	CITY	ZIPCODE	NR REFERE	CONTROL N	UTM ZONE
X: -920586	Erie	SYCAMORE	912 SYCAM	SANDUSKY	44870	74001473	223	17

UTM EASTI	UTM NORTHING
358188	4589979

geometry	OHI NUMBER	UTM ZONE	UTM EASTING	UTM NORTHING	PRESENT NAME	OTHER NAME	ADDRESS	PLACE NAME	ARCHITECTURAL STYLE 1	ARCHITECTURAL STYLE 2	HISTORIC USE 1	HISTORIC USE 2	ACTIVITY 1	DATE 1	COUNTY
X: -9206019.33423185, Y: 5079768.26871168, Z: NaN	ERI0125703	17	358079	4590503	Theodore Corbin House		721 Sycamore St	Sandusky	Vernacular	Dominant Style	Single Dwelling		Original Construction	1880	Erie
X: -9205959.92756665, Y: 5079729.30316475, Z: NaN	ERI0125803	17	358123	4590473	Lucille Roth House		724 Sycamore St	Sandusky	Vernacular	Dominant Style	Single Dwelling		Original Construction	1860	Erie
X: -9205943.31547929, Y: 5079833.98041659, Z: NaN	ERI0125903	17	358137	4590551	Thomas Lilje House	David Davis House	735 Sycamore St	Sandusky	Greek Revival	Element Present	Single Dwelling		Original Construction	1865	Erie
X: -9205790.19692363, Y: 5079160.07168592, Z: NaN	ERI0126803	17	358242	4590045	Mary Long House		815 3rd St	Sandusky	Vernacular	Dominant Style	Retail Store/Shop	Single Dwelling	Original Construction	1870	Erie
X: -9206495.17988114, Y: 5079769.59364877, Z: NaN	ERI0132603	17	357722	4590511	Violet Taylor House	Ogden Mallory House	410 Warren St	Sandusky	Federal	Dominant Style	Single Dwelling		Original Construction	1841	Erie

X: -9206484.04919852, Y: 5079745.73246952, Z: NaN	ERI0132703	17	357730	4590493	Ernest E Jones House		416 Warren St	Sandusky	Greek Revival	Element Present	Single Dwelling	Original Construction	1850	Erie
X: -9206460.40324249, Y: 5079695.36193566, Z: NaN	ERI0132803	17	357747	4590455	Erma Philon		426 Warren St	Sandusky	Vernacular	Dominant Style	Single Dwelling	Original Construction	1850	Erie
X: -9206328.14694114, Y: 5079407.66886392, Z: NaN	ERI0132903	17	357842	4590238	Richard & Mary Roesch House		618 Warren St	Sandusky	Vernacular	Dominant Style	Single Dwelling	Original Construction	1850	Erie
X: -9206314.32638333, Y: 5079382.52363314, Z: NaN	ERI0133003	17	357852	4590219	Ronald Beese House	Atwood House	622 Warren St	Sandusky	Vernacular	Dominant Style	Single Dwelling	Original Construction	1890	Erie
X: -9206275.07238653, Y: 5079079.62806921, Z: NaN	ERI0133103	17	357877	4589992	George Santoric House		801 Warren St	Sandusky	Colonial Revival	Element Present	Single Dwelling	Original Construction	1890	Erie
X: -9206266.76470241, Y: 5079063.73905463, Z: NaN	ERI0133203	17	357883	4589980			807 Warren St	Sandusky	Eastlake	Element Present	Single Dwelling	Original Construction	1880	Erie

X: -9206258.45704623, Y: 5079047.85005828, Z: NaN	ERI013330	17	357889	4589968	Franklin Burmeister House	809 Warren St	Sandusky	Eastlake	Element Present	Single Dwelling	Original Construction	1880	Erie
X: -9206160.49845969, Y: 5079013.66143296, Z: NaN	ERI013340	17	357962	4589941	Charles Olsen House	908 Warren St	Sandusky	Eastlake	Element Present	Single Dwelling	Original Construction	1880	Erie
X: -9206211.24990861, Y: 5078951.12677618, Z: NaN	ERI013350	17	357923	4589895	Lee House	915 Warren St	Sandusky	Italianate	Dominant Style	Single Dwelling	Original Construction	1870	Erie
X: -9206048.66163586, Y: 5079496.11699369, Z: NaN	ERI008780	17	358053	4590300	Walter Hart House	623 Meigs St	Sandusky	Not Discernable from OHI Form	Dominant Style	Single Dwelling	Original Construction	1880	Erie
X: -9206007.81655553, Y: 5079860.80568574, Z: NaN	ERI003470	17	358089	4590572	Jesse Stewart House	728 Curran St	Sandusky	Italianate	Element Present	Single Dwelling	Original Construction	1880	Erie
X: -9205988.04094433, Y: 5079871.89757767, Z: NaN	ERI003480	17	358104	4590580	Henry Rattunde House	730 Curran St	Sandusky	Italianate	Element Present	Single Dwelling	Original Construction	1880	Erie

X: -9205952.32962685, Y: 5079885.97868126, Z: NaN	ERI0034903	17	358131	4590590		738 Curran St	Sandusky	Vernacular	Dominant Style	Single Dwelling	Original Construction	1860	Erie
X: -9206533.16960193, Y: 5079532.05197795, Z: NaN	ERI0039703	17	357690	4590334	Robert & Shelley Kaufman House	513 Elm St	Sandusky	Eastlake	Element Present	Single Dwelling	Original Construction	1880	Erie
X: -9205855.92368336, Y: 5079386.19789842, Z: NaN	ERI0040403	17	358196	4590215	Robert Pooch House	802 1st St	Sandusky	Vernacular	Dominant Style	Single Dwelling	Original Construction	1890	Erie
X: -9205842.5749088, Y: 5079385.1226188, Z: NaN	ERI0040503	17	358206	4590214		806 1st St	Sandusky	Vernacular	Dominant Style	Single Dwelling	Original Construction	1860	Erie
X: -9205793.0726601, Y: 5079443.62020766, Z: NaN	ERI0040603	17	358244	4590257	Donald Willeson House	817 1st St	Sandusky	Eastlake	Element Present	Single Dwelling	Original Construction	1870	Erie
X: -9205782.38835361, Y: 5079442.49245839, Z: NaN	ERI0040703	17	358252	4590256	Reece House	821 1st St	Sandusky	Eastlake	Dominant Style	Single Dwelling	Original Construction	1880	Erie

X: -9205771.67749958, Y: 5079371.80096761, Z: NaN	ERI0040803	17	358259	4590203	William J Darling House		902 1st St	Sandusky	Vernacular	Dominant Style	Single Dwelling		Original Construction	1890	Erie
X: -9205719.53641333, Y: 5079363.46132876, Z: NaN	ERI0040903	17	358298	4590196	Mark L Bullard House		912 1st St	Sandusky	Italianate	Element Present	Single Dwelling		Original Construction	1870	Erie
X: -9205684.76702933, Y: 5079357.45566379, Z: NaN	ERI0041003	17	358324	4590191	Bruce Ferguson House		920 1st St	Sandusky	Italianate	Element Present	Single Dwelling		Original Construction	1870	Erie
X: -9206658.86966148, Y: 5079485.42336794, Z: NaN	ERI0060503	17	357595	4590301	Kelly Collins House	Lucinda J Myers House	514 Huron Ave	Sandusky	Queen Anne	Element Present	Single Dwelling		Original Construction	1890	Erie
X: -9206640.03408529, Y: 5079476.43083601, Z: NaN	ERI0060603	17	357609	4590294	Rosemary Andres House		518 Huron Ave	Sandusky	Queen Anne	Dominant Style	Single Dwelling		Original Construction	1880	Erie
X: -9206683.2112731, Y: 5079435.44469975, Z: NaN	ERI0060703	17	357576	4590264	Sherill Spurlock House	James S Wadsworth House	519 Huron Ave	Sandusky	Italianate	Dominant Style	Single Dwelling	Apartment House	Original Construction	1850	Erie

X: -9206653.61264789, Y: 5079421.31371047, Z: NaN	ERI0060803	17	357598	4590253	Willie G Staley House		527 Huron Ave	Sandusky	Eastlake	Element Present	Single Dwelling	Original Construction	1890	Erie
X: -9206590.962539, Y: 5079624.55706655, Z: NaN	ERI0063903	17	357648	4590404	Fred Goff House		413 E Jefferson St	Sandusky	Greek Revival	Element Present	Single Dwelling	Original Construction	1850	Erie
X: -9206549.73423524, Y: 5079561.15650599, Z: NaN	ERI0064003	17	357678	4590356	John Bartzen House		416 E Jefferson St	Sandusky	Italianate	Element Present	Single Dwelling	Original Construction	1880	Erie
X: -9206536.54259447, Y: 5079568.10584651, Z: NaN	ERI0064103	17	357688	4590361	Sally Cole House	Obediah McLouth House	420 E Jefferson St	Sandusky	Greek Revival	Element Present	Single Dwelling	Original Construction	1848	Erie
X: -9206542.06133006, Y: 5079645.58942981, Z: NaN	ERI0064203	17	357685	4590419	Edna Birmingham House		425 E Jefferson St	Sandusky	Not Discernable from OHI Form	Dominant Style	Single Dwelling	Original Construction	1860	Erie
X: -9206523.37717097, Y: 5079576.39245392, Z: NaN	ERI0064303	17	357698	4590367	Leanard Reiff House	Tina Schoepfle House	426 E Jefferson St	Sandusky	Italianate	Element Present	Single Dwelling	Original Construction	1880	Erie

X: -9206508.90567247, Y: 5079586.04262229, Z: NaN	ERI0064403	17	357709	4590374	Herbert Guss House	Christina Schoepfle House	428 E Jefferson St	Sandusky	Vernacular	Dominant Style	Single Dwelling	Original Construction	1860	Erie
X: -9206530.17562704, Y: 5079651.17523848, Z: NaN	ERI0064503	17	357694	4590423	John Atkinson House		429 E Jefferson St	Sandusky	Greek Revival	Element Present	Single Dwelling	Original Construction	1850	Erie
X: -9206511.68089751, Y: 5079659.56707592, Z: NaN	ERI0064603	17	357708	4590429	Harry E Keel Jr House		433 E Jefferson St	Sandusky	Vernacular	Dominant Style	Single Dwelling	Original Construction	1860	Erie
X: -9206426.88077396, Y: 5079617.09251495, Z: NaN	ERI0064703	17	357771	4590396	James Sharpe House		508 E Jefferson St	Sandusky	Greek Revival	Element Present	Single Dwelling	Original Construction	1850	Erie
X: -9206435.81861832, Y: 5079665.07724625, Z: NaN	ERI0064803	17	357765	4590432	Olen & Gay Pitsenbarger House		509-511 E Jefferson St	Sandusky	Greek Revival	Element Present	Single Dwelling	Original Construction	1850	Erie
X: -9206419.15430874, Y: 5079698.85125073, Z: NaN	ERI0064903	17	357778	4590457	Richard J Pitsenbarger House		515 E Jefferson St	Sandusky	Vernacular	Dominant Style	Single Dwelling	Original Construction	1880	Erie

X: -9206407.26846535, Y: 5079704.43694012, Z: NaN	ERI0065003	17	357787	4590461	Janice McCourt House	Linda L Lawson House	517 E Jefferson St	Sandusky	Not Discernable from OHI Form	Dominant Style	Single Dwelling	Original Construction	1880	Erie
X: -9206376.67314407, Y: 5079639.48759302, Z: NaN	ERI0065103	17	357809	4590412	Walter Hart Jr House		518 E Jefferson St	Sandusky	Eastlake	Element Present	Single Dwelling	Original Construction	1880	Erie
X: -9206394.02408351, Y: 5079708.71159463, Z: NaN	ERI0065203	17	357797	4590464	Gertrude O Birchfield House		519 E Jefferson St	Sandusky	Vernacular	Dominant Style	Single Dwelling	Original Construction	1860	Erie
X: -9206367.53528323, Y: 5079717.26085508, Z: NaN	ERI0065303	17	357817	4590470	Valerie Siebel House		523 E Jefferson St	Sandusky	Eastlake	Element Present	Single Dwelling	Original Construction	1870	Erie
X: -9206224.69031712, Y: 5079705.36053716, Z: NaN	ERI0065403	17	357924	4590459	Lake Burkhart House		612 E Jefferson St	Sandusky	Italianate	Element Present	Single Dwelling	Original Construction	1880	Erie
X: -9206240.36740412, Y: 5079757.22655834, Z: NaN	ERI0065503	17	357913	4590498	Esther Lilie		615 E Jefferson St	Sandusky	Greek Revival	Element Present	Single Dwelling	Original Construction	1860	Erie

X: -9206235.53591317, Y: 5079782.74042286, Z: NaN	ERI0065603	17	357917	4590517	Stephen & Sharon Klos		617 E Jefferson St	Sandusky	Vernacular	Dominant Style	Single Dwelling		Original Construction	1860	Erie
X: -9206232.26874072, Y: 5079752.03485555, Z: NaN	ERI0065703	17	357919	4590494	Gregory Ezsel House		621 E Jefferson St	Sandusky	Italianate	Element Present	Single Dwelling		Original Construction	1870	Erie
X: -9206180.05005978, Y: 5079807.914515, Z: NaN	ERI0065803	17	357959	4590535	Timothy M Stokes		627 E Jefferson St	Sandusky	Greek Revival	Element Present	Single Dwelling		Original Construction	1850	Erie
X: -9206589.45907065, Y: 5079751.67897978, Z: NaN	ERI0007903	17	357651	4590499	Herman Davison House		426 E Adams St	Sandusky	Greek Revival	Element Present	Residential Domestic		Original Construction	1850	Erie
X: -9206584.47103487, Y: 5079769.16914989, Z: NaN	ERI0008103	17	357655	4590512		Nathaniel Shaw House	430 E Adams St	Sandusky	Italianate	Element Present	Single Dwelling		Original Construction	1870	Erie
X: -9206462.94747864, Y: 5079825.08055694, Z: NaN	ERI0008303	17	357747	4590552	Georgia Solowey House		516 E Adams St	Sandusky	Vernacular	Dominant Style	Single Dwelling	Carriage House/Garage	Original Construction	1870	Erie

X: -9206490.27595866, Y: 5079859.32504318, Z: NaN	ERI0008403	17	357727	4590578	Audrey Meiseter House	Leroy Wander House	519 E Adams St	Sandusky	Eastlake	Element Present	Single Dwelling	Carriage House/Garage	Alteration	1880	Erie
X: -9206459.9472382, Y: 5079875.97748759, Z: NaN	ERI0008603	17	357750	4590590	Tina Carte House	James Little House	525 E Adams St	Sandusky	Vernacular	Dominant Style	Single Dwelling		Original Construction	1870	Erie
X: -9206416.36870609, Y: 5079828.67505589, Z: NaN	ERI0008703	17	357782	4590554	Russell Adams House		528 E Adams St	Sandusky	Vernacular	Dominant Style	Single Dwelling		Original Construction	1860	Erie
X: -9206393.98144791, Y: 5079842.49492923, Z: NaN	ERI0008803	17	357799	4590564	Ruth Layton House		532 E Adams St	Sandusky	Vernacular	Dominant Style	Single Dwelling		Original Construction	1850	Erie
X: -9206382.04297613, Y: 5079845.40603792, Z: NaN	ERI0008903	17	357808	4590566	Myers TV	Breining Grocery	536 E Adams St	Sandusky	Italianate	Dominant Style	Department Store (General Store)		Original Construction	1875	Erie
X: -9206342.64995282, Y: 5079875.61521332, Z: NaN	ERI0009003	17	357838	4590588	Barbara A Spiecer House	Ira T Davis House	604 E Adams St	Sandusky	Greek Revival	Element Present	Single Dwelling		Original Construction	1854	Erie

X: -9206323.76588683, Y: 5079932.17690952, Z: NaN	ERI0009203	17	357853	4590630	Freewill Baptist Church	City Mission	613 E Adams St	Sandusky	Vernacular	Dominant Style	Church/Religious Structure	Original Construction	1910	Erie
X: -9205987.3206363, Y: 5079358.19548928, Z: NaN	ERI0087903	17	358097	4590196	Harry Ward House		713 Meigs St	Sandusky	Eastlake	Element Present	Single Dwelling	Original Construction	1880	Erie
X: -9205980.31926606, Y: 5079340.94230091, Z: NaN	ERI0088003	17	358102	4590183	Jack Harpst House		717 Meigs St	Sandusky	Vernacular	Dominant Style	Single Dwelling	Original Construction	1880	Erie
X: -9206356.06881542, Y: 5079744.24332826, Z: NaN	ERI0108703	17	357826	4590490	Willard E Sick House		427 Perry St	Sandusky	Vernacular	Dominant Style	Single Dwelling	Original Construction	1880	Erie
X: -9206351.80974758, Y: 5079730.94910884, Z: NaN	ERI0108803	17	357829	4590480	Mattie Hamilton House		429 Perry St	Sandusky	Vernacular	Dominant Style	Single Dwelling	Original Construction	1880	Erie
X: -9206288.67130756, Y: 5079773.66628594, Z: NaN	ERI0108903	17	357877	4590511	David Coy House		430 Perry St	Sandusky	Eastlake	Element Present	Single Dwelling	Original Construction	1880	Erie

X: -9206284.46472733, Y: 5079763.04660802, Z: NaN	ERI0109003	17	357880	4590503	Joseph A Meade House		432 Perry St	Sandusky	Vernacular	Dominant Style	Single Dwelling	Original Construction	1880	Erie
X: -9206242.05887567, Y: 5079639.4655702, Z: NaN	ERI0109103	17	357910	4590410	Gladys Skiver House		508 Perry St	Sandusky	Eastlake	Element Present	Single Dwelling	Original Construction	1880	Erie
X: -9206304.70298114, Y: 5079639.56873685, Z: NaN	ERI0109203	17	357863	4590411	Clifford Richard House	Clarence P Barber House	511 Perry St	Sandusky	Vernacular	Dominant Style	Single Dwelling	Original Construction	1870	Erie
X: -9206241.14574535, Y: 5079660.8884865, Z: NaN	ERI0109303	17	357911	4590426	Estella A Japsen House		514 Perry St	Sandusky	Greek Revival	Element Present	Single Dwelling	Original Construction	1850	Erie
X: -9206234.24847758, Y: 5079648.98412299, Z: NaN	ERI0109403	17	357916	4590417	Lawrence Payne House		516 Perry St	Sandusky	Not Discernable from OHI Form	Dominant Style	Single Dwelling	Original Construction	1890	Erie
X: -9206289.49743415, Y: 5079611.77456651, Z: NaN	ERI0109503	17	357874	4590390	Geneva S Golden House		517 Perry St	Sandusky	Eastlake	Element Present	Single Dwelling	Original Construction	1870	Erie

X: -9206363.45505119, Y: 5079645.09946544, Z: NaN	ERI0109603	17	357819	4590416	Clarence H Jessee House	520 E Jefferson St	Sandusky	Eastlake	Element Present	Single Dwelling	Original Construction	1880	Erie
X: -9206214.73190702, Y: 5079605.22112295, Z: NaN	ERI0109703	17	357930	4590384		528 Perry St	Sandusky	Vernacular	Dominant Style	Single Dwelling	Original Construction	1850	Erie
X: -9206237.92348779, Y: 5079496.40284808, Z: NaN	ERI0109803	17	357911	4590303	Lilah M Burd House	601 Perry St	Sandusky	Greek Revival	Element Present	Single Dwelling	Original Construction	1860	Erie
X: -9206187.87315412, Y: 5079526.82030177, Z: NaN	ERI0109903	17	357949	4590325	Mildred Wadsworth House	602 Perry St	Sandusky	Italianate	Element Present	Single Dwelling	Original Construction	1870	Erie
X: -9206178.0757992, Y: 5079502.93309818, Z: NaN	ERI0110003	17	357956	4590307	Luella Glassner House	608 Perry St	Sandusky	Eastlake	Element Present	Single Dwelling	Original Construction	1880	Erie
X: -9206219.63472353, Y: 5079447.26523014, Z: NaN	ERI0110103	17	357924	4590266		615 Perry St	Sandusky	Vernacular	Dominant Style	Single Dwelling	Original Construction	1880	Erie

X: -9206133.47927663, Y: 5079403.47793643, Z: NaN	ERI0110203	17	357988	4590232		634 Perry St	Sandusky	Vernacular	Dominant Style	Single Dwelling	Original Construction	1880	Erie
X: -9206100.37934042, Y: 5079346.60563761, Z: NaN	ERI0110303	17	358012	4590189	Ivous Schwanger House	706 Perry St	Sandusky	Vernacular	Dominant Style	Single Dwelling	Original Construction	1880	Erie
X: -9206155.49620656, Y: 5079302.71180556, Z: NaN	ERI0110403	17	357970	4590157	Eddie Dunsil House	709 Perry St	Sandusky	Vernacular	Dominant Style	Single Dwelling	Original Construction	1860	Erie
X: -9206093.37777826, Y: 5079329.35255575, Z: NaN	ERI0110503	17	358017	4590176	William Haynes House	710 Perry St	Sandusky	Eastlake	Element Present	Single Dwelling	Original Construction	1880	Erie
X: -9206086.45476474, Y: 5079316.1112372, Z: NaN	ERI0110603	17	358022	4590166	Robert Stacy	714 Perry St	Sandusky	Vernacular	Dominant Style	Single Dwelling	Original Construction	1880	Erie
X: -9206079.55794388, Y: 5079304.20717601, Z: NaN	ERI0110703	17	358027	4590157	Paul Schaub House	716 Perry St	Sandusky	Vernacular	Dominant Style	Single Dwelling	Original Construction	1890	Erie

X: -9206145.62062681, Y: 5079274.8133909, Z: NaN	ERI0110803	17	357977	4590136	Edward Andres Jr House	717 Perry St	Sandusky	Vernacular	Dominant Style	Single Dwelling	Original Construction	1880	Erie
X: -9206138.72376465, Y: 5079262.90942349, Z: NaN	ERI0110903	17	357982	4590127	Robert Bruni House	719 Perry St	Sandusky	Vernacular	Dominant Style	Single Dwelling	Original Construction	1880	Erie
X: -9206133.15916269, Y: 5079250.97922898, Z: NaN	ERI0111003	17	357986	4590118	Agnes Tracy House	721 Perry St	Sandusky	Eastlake	Element Present	Single Dwelling	Original Construction	1870	Erie
X: -9206127.51603626, Y: 5079235.03733966, Z: NaN	ERI0111103	17	357990	4590106	Ervin Miller House	725 Perry St	Sandusky	Vernacular	Dominant Style	Single Dwelling	Original Construction	1895	Erie
X: -9206054.47830516, Y: 5079248.51514634, Z: NaN	ERI0111203	17	358045	4590115	Thelma Blair House	730 Perry St	Sandusky	Eastlake	Element Present	Single Dwelling	Original Construction	1890	Erie
X: -9206030.44337604, Y: 5079178.08762632, Z: NaN	ERI0111303	17	358062	4590062	Lou Debanjak House	804 Perry St	Sandusky			Single Dwelling	Original Construction	1895	Erie

X: -9206026.18502542, Y: 5079164.79402251, Z: NaN	ERI0111403	17	358065	4590052	Robert J Myers House	806 Perry St	Sandusky			Single Dwelling	Original Construction	1905	Erie
X: -9206082.89517062, Y: 5079134.247425, Z: NaN	ERI0111503	17	358022	4590030	Harold Guendelsberger House	807 Perry St	Sandusky			Single Dwelling	Original Construction	1860	Erie
X: -9206008.70292265, Y: 5078952.43960293, Z: NaN	ERI0111603	17	358075	4589893	Charles Bostater House	1009 Perry St	Sandusky	Queen Anne	Element Present	Single Dwelling	Original Construction	1895	Erie
X: -9206381.98589863, Y: 5079026.68685811, Z: NaN	ERI0116003	17	357796	4589954	Jacquelyn Kiser House	404 Reese St	Sandusky	Vernacular	Dominant Style	Single Dwelling	Original Construction	1880	Erie
X: -9206353.01799555, Y: 5079044.64843518, Z: NaN	ERI0116103	17	357818	4589967	Carpenter's Local 940	410 Reese St	Sandusky	Vernacular	Dominant Style	COMMERCIAL	Original Construction	1880	Erie
X: -9206302.76073504, Y: 5079064.36733866, Z: NaN	ERI0116203	17	357856	4589981	Katherine Voltz House	426 Reese St	Sandusky	Vernacular	Dominant Style	Single Dwelling	Original Construction	1880	Erie

X: -9206178.42595433, Y: 5079180.52477204, Z: NaN	ERI011630 3	17	357951	4590066	Myron Mather House	515 Reese St	Sandusky	Vernacular	Dominant Style	Single Dwelling	Original Construction	1880	Erie
X: -9206027.67644854, Y: 5079241.01619847, Z: NaN	ERI011640 3	17	358065	4590109	James Burress House	609 Reese St	Sandusky	Vernacular	Dominant Style	Single Dwelling	Original Construction	1880	Erie
X: -9206015.81708899, Y: 5079247.93837164, Z: NaN	ERI011650 3	17	358074	4590114	Edward Ruff House	611 Reese St	Sandusky	Vernacular	Dominant Style	Single Dwelling	Original Construction	1910	Erie
X: -9205993.32395986, Y: 5079188.18236595, Z: NaN	ERI011660 3	17	358090	4590069	June Moore House	612 Reese St	Sandusky	Vernacular	Dominant Style	Single Dwelling	Original Construction	1880	Erie
X: -9205999.96097946, Y: 5079254.93919021, Z: NaN	ERI011670 3	17	358086	4590119	Conley Sluss House	617 Reese St	Sandusky	Greek Revival	Element Present	Single Dwelling	Original Construction	1860	Erie
X: -9205986.74317679, Y: 5079260.55031662, Z: NaN	ERI011680 3	17	358096	4590123	Wayne Cooper House	619 Reese St	Sandusky	Vernacular	Dominant Style	Single Dwelling	Original Construction	1880	Erie

X: -9205957.61516597, Y: 5079202.26245555, Z: NaN	ERI0116903	17	358117	4590079	Paul Borsick House		620 Reese St	Sandusky	Vernacular	Dominant Style	Single Dwelling		Original Construction	1880	Erie
X: -9205940.45300121, Y: 5079210.62658669, Z: NaN	ERI0117003	17	358130	4590085			624 Reese St	Sandusky	Eastlake	Element Present	Single Dwelling		Original Construction	1880	Erie
X: -9205921.95856625, Y: 5079219.01690193, Z: NaN	ERI0117103	17	358144	4590091	Anthony Caponi House		630 Reese St	Sandusky	Italianate	Element Present	Single Dwelling		Original Construction	1880	Erie
X: -9205910.09915401, Y: 5079225.93892967, Z: NaN	ERI0117203	17	358153	4590096			634 Reese St	Sandusky	Vernacular	Dominant Style	Single Dwelling		Original Construction	1890	Erie
X: -9205809.21537666, Y: 5079314.87690613, Z: NaN	ERI0118303	17	358230	4590161	Robert Krause House		811 2nd St	Sandusky	Vernacular	Dominant Style	Single Dwelling		Original Construction	1880	Erie
X: -9205807.77792923, Y: 5079241.32856246, Z: NaN	ERI0118403	17	358230	4590106	Helen Hansen House	John M Zimmerman House	814 2nd St	Sandusky	Vernacular	Dominant Style	Single Dwelling	Mill/Processing/Manufacturing Facility	Original Construction	1855	Erie

X: -9205789.17930356, Y: 5079312.59526757, Z: NaN	ERI0118503	17	358245	4590159	Homer Hurlbert House	Sam Tebbut House	817 2nd St	Sandusky	Vernacular	Dominant Style	Single Dwelling	Original Construction	1850	Erie
X: -9205767.81098558, Y: 5079310.33977368, Z: NaN	ERI0118603	17	358261	4590157	Ruth McPeek House		821 2nd St	Sandusky	Eastlake	Element Present	Single Dwelling	Original Construction	1880	Erie
X: -9205729.01888605, Y: 5079303.07560977, Z: NaN	ERI0118703	17	358290	4590151	Dennis Dietenbeck House		905 2nd St	Sandusky	Vernacular	Dominant Style	Single Dwelling	Original Construction	1890	Erie
X: -9205735.57551025, Y: 5079229.37024856, Z: NaN	ERI0118803	17	358284	4590096	Robert Zuck House		908 2nd St	Sandusky	Eastlake	Dominant Style	Single Dwelling	Original Construction	1880	Erie
X: -9205710.28898294, Y: 5079299.43038164, Z: NaN	ERI0118903	17	358304	4590148	Rance Snyder House		911 2nd St	Sandusky	Vernacular	Dominant Style	Single Dwelling	Original Construction	1890	Erie
X: -9205670.16471382, Y: 5079292.19216425, Z: NaN	ERI0119003	17	358334	4590142		William Cole House	915 2nd St	Sandusky	Vernacular	Dominant Style	Single Dwelling	Original Construction	1870	Erie

X: -9205700.78048478, Y: 5079222.02748037, Z: NaN	ERI0119103	17	358310	4590090	Clarence McCoy House		916 2nd St	Sandusky	Vernacular	Dominant Style	Single Dwelling	Original Construction	1860	Erie
X: -9206293.51104468, Y: 5079884.61096814, Z: NaN	ERI0009303	17	357875	4590594	Martha L White House		616 E Adams St	Sandusky	Eastlake	Element Present	Single Dwelling	Original Construction	1880	Erie
X: -9206305.27043239, Y: 5079940.56860401, Z: NaN	ERI0009403	17	357867	4590636	Ione Metzger House		617 E Adams St	Sandusky	Eastlake	Element Present	Single Dwelling	Original Construction	1880	Erie
X: -9206280.2925668, Y: 5079890.22287408, Z: NaN	ERI0009503	17	357885	4590598	Barbara A Watkins House		618 E Adams St	Sandusky	Eastlake	Element Present	Single Dwelling	Original Construction	1880	Erie
X: -9206258.0883766, Y: 5079913.40381098, Z: NaN	ERI0009703	17	357902	4590615	Doris R Roth House		624 E Adams St	Sandusky	Italianate	Element Present	Single Dwelling	Original Construction	1880	Erie
X: -9206244.89603769, Y: 5079920.35301417, Z: NaN	ERI0009803	17	357912	4590620	Steward Williams House	Walter William Hse	628 E Adams St	Sandusky	Vernacular	Dominant Style	Single Dwelling	Original Construction	1870	Erie

X: -9206226.37433548, Y: 5079927.40721761, Z: NaN	ERI0009903	17	357926	4590625	Willie & Louella McCarty	Willie Durrah House	632 E Adams St	Sandusky	Italianate	Element Present	Single Dwelling	Original Construction	1880	Erie
X: -9206219.79124528, Y: 5079931.55046942, Z: NaN	ERI0010103	17	357931	4590628			636 E Adams St	Sandusky	Colonial Revival	Dominant Style	Single Dwelling	Original Construction	1890	Erie
X: -9206594.52194357, Y: 5079126.83634353, Z: NaN	ERI0091003	17	357638	4590032			310 E Monroe St	Sandusky	Vernacular	Dominant Style	Single Dwelling	Original Construction	1880	Erie
X: -9206559.02422418, Y: 5079151.61632704, Z: NaN	ERI0091103	17	357665	4590050	Edgar Castle House		316 E Monroe St	Sandusky	Eastlake	Element Present	Single Dwelling	Original Construction	1890	Erie
X: -9206516.23557406, Y: 5079144.43434773, Z: NaN	ERI0091203	17	357697	4590044	Monroe School	9th Ward School	328 E Monroe St	Sandusky	Richardsonian Romanesque	Dominant Style	School	Original Construction	1894	Erie
X: -9206409.55751232, Y: 5079209.41276796, Z: NaN	ERI0091303	17	357778	4590091	Leonard Kessler House		414 E Monroe St	Sandusky	Eastlake	Element Present	Single Dwelling	Original Construction	1880	Erie

X: -9206405.95407768, Y: 5079229.55006293, Z: NaN	ERI0091403	17	357781	4590106	Joseph Zippay House	420 E Monroe St	Sandusky	Vernacular	Dominant Style	Single Dwelling	Original Construction	1890	Erie
X: -9206275.05804244, Y: 5079282.96532538, Z: NaN	ERI0091503	17	357880	4590144	Victor Hammond House	508 E Monroe St	Sandusky	Vernacular	Dominant Style	Single Dwelling	Original Construction	1860	Erie
X: -9206211.5816492, Y: 5079308.29579047, Z: NaN	ERI0091603	17	357928	4590162	Phyllis Williams House	520 E Monroe St	Sandusky	Second Empire/Mansard	Element Present	Single Dwelling	Original Construction	1870	Erie
X: -9206214.17112135, Y: 5079372.45749706, Z: NaN	ERI0091703	17	357927	4590210	Doris Tyler House	525 E Monroe St	Sandusky	Greek Revival	Element Present	Single Dwelling	Original Construction	1860	Erie
X: -9206193.11346744, Y: 5079318.02395759, Z: NaN	ERI0091803	17	357942	4590169	Voltz Furnace & Sheet Metal Wo	526 E Monroe St	Sandusky	Italianate	Element Present	COMMERCIAL	Original Construction	1880	Erie
X: -9206202.31174211, Y: 5079379.37999465, Z: NaN	ERI0091903	17	357936	4590215	Vernon Chill House	527 E Monroe St	Sandusky	Vernacular	Dominant Style	Single Dwelling	Original Construction	1880	Erie

X: -9206185.12330046, Y: 5079386.40746181, Z: NaN	ERI0092003	17	357949	4590220	Julius Pasqualini House	531 E Monroe St	Sandusky	Eastlake	Element Present	Single Dwelling		Original Construction	1880	Erie
X: -9206114.98465267, Y: 5079411.86879347, Z: NaN	ERI0092103	17	358002	4590238	Lynn Holdren House	607 E Monroe St	Sandusky	Vernacular	Dominant Style	Retail Store/Shop	Apartment House	Original Construction	1880	Erie
X: -9206060.93753787, Y: 5079442.36402408, Z: NaN	ERI0092203	17	358043	4590260	Lela Giles House	619 E Monroe St	Sandusky	Italianate	Element Present	Single Dwelling		Original Construction	1880	Erie
X: -9206050.19847346, Y: 5079370.33562755, Z: NaN	ERI0092303	17	358050	4590206	Eva Smith House	622 E Monroe St	Sandusky	Vernacular	Dominant Style	Single Dwelling		Original Construction	1880	Erie
X: -9206041.11050197, Y: 5079450.78100205, Z: NaN	ERI0092403	17	358058	4590266	Henrietta Beatty House	625 E Monroe St	Sandusky	Vernacular	Dominant Style	Single Dwelling		Original Construction	1880	Erie
X: -9206033.03609698, Y: 5079378.70007253, Z: NaN	ERI0092503	17	358063	4590212	Earl Carpenter House	626 E Monroe St	Sandusky	Vernacular	Dominant Style	Single Dwelling		Original Construction	1880	Erie

X: -9206030.63550442, Y: 5079460.35165469, Z: NaN	ERI0092603	17	358066	4590273	Cora Justi House	629 E Monroe St	Sandusky	Eastlake	Element Present	Single Dwelling	Original Construction	1880	Erie
X: -9206018.14790407, Y: 5079435.17962549, Z: NaN	ERI0092703	17	358075	4590254	Maria Schrechengost House	621 E Monroe St	Sandusky	Eastlake	Element Present	Single Dwelling	Original Construction	1890	Erie
X: -9205992.04993395, Y: 5079395.55998396, Z: NaN	ERI0092803	17	358094	4590224	Robert Walls House	632 E Monroe St	Sandusky	Colonial Revival	Element Present	Single Dwelling	Original Construction	1910	Erie
X: -9206118.78111983, Y: 5078993.07950069, Z: NaN	ERI0099103	17	357993	4589925	Harold Strong House	511 Neil St	Sandusky	Vernacular	Dominant Style	Single Dwelling	Original Construction	1880	Erie
X: -9206100.28726305, Y: 5079001.46996207, Z: NaN	ERI0099203	17	358007	4589931	Frank Casali House	515 Neil St	Sandusky			Single Dwelling	Original Construction	1880	Erie
X: -9206046.08308083, Y: 5078955.71702681, Z: NaN	ERI0099303	17	358047	4589896	Larry Wren House	524 Neil St	Sandusky	Vernacular	Dominant Style	Single Dwelling	Original Construction	1880	Erie

X: -9206064.60549213, Y: 5079016.88737009, Z: NaN	ERI0099403	17	358034	4589942		525 Neil St	Sandusky	Vernacular	Dominant Style	Single Dwelling	Original Construction	1890	Erie
X: -9205958.91616817, Y: 5078996.22614728, Z: NaN	ERI0099503	17	358113	4589925	Margie Houghtling House	604 Neil St	Sandusky	Vernacular	Dominant Style	Single Dwelling	Original Construction	1890	Erie
X: -9205944.39421427, Y: 5079071.42433659, Z: NaN	ERI0099603	17	358125	4589981	Marjorie Hipp House	611 Neil St	Sandusky	Vernacular	Dominant Style	Single Dwelling	Original Construction	1880	Erie
X: -9205902.02338599, Y: 5079017.41112278, Z: NaN	ERI0099703	17	358156	4589940	George Ritzenthaler House	616 Neil St	Sandusky	Vernacular	Dominant Style	Single Dwelling	Original Construction	1880	Erie
X: -9205908.73806994, Y: 5079088.17850059, Z: NaN	ERI0099803	17	358152	4589993	Lee Weyer House	619 Neil St	Sandusky	Vernacular	Dominant Style	Single Dwelling	Original Construction	1890	Erie
X: -9206359.79138808, Y: 5079934.14230728, Z: NaN	ERI0107603	17	357826	4590632	Thomas A Pusateri House	334 Perry St	Sandusky	Vernacular	Dominant Style	Single Dwelling	Original Construction	1890	Erie

X: -9206389.80094014, Y: 5079833.21254074, Z: NaN	ERI0107703	17	357802	4590557	Laura Singleton House	William Thompson House	405 Perry St	Sandusky	Eastlake	Element Present	Single Dwelling	Original Construction	1880	Erie
X: -9206329.01213354, Y: 5079859.83004178, Z: NaN	ERI0107803	17	357848	4590576	Sam W Brown House	James Foreman House	406 Perry St	Sandusky	Greek Revival	Element Present	Single Dwelling	Original Construction	1850	Erie
X: -9206323.42072342, Y: 5079846.56191888, Z: NaN	ERI0107903	17	357852	4590566	Edgar E Grimminger House		410 Perry St	Sandusky	Vernacular	Dominant Style	Single Dwelling	Original Construction	1860	Erie
X: -9206319.18786136, Y: 5079834.60486156, Z: NaN	ERI0108003	17	357855	4590557	Jack A Crum House		414 Perry St	Sandusky	Vernacular	Dominant Style	Single Dwelling	Original Construction	1880	Erie
X: -9206314.98121939, Y: 5079823.98513165, Z: NaN	ERI0108103	17	357858	4590549	Rev Donald E Owens		416 Perry St	Sandusky	Vernacular	Dominant Style	Single Dwelling	Original Construction	1890	Erie
X: -9206372.84303782, Y: 5079784.04726614, Z: NaN	ERI0108203	17	357814	4590520	James L Cline House		419 Perry St	Sandusky	Not Discernable from OHI Form	Dominant Style	Single Dwelling	Original Construction	1850	Erie

X: -9206367.22539837, Y: 5079769.44196508, Z: NaN	ERI0108303	17	357818	4590509	Corliss F Crandall House	421 Perry St	Sandusky	Vernacular	Dominant Style	Single Dwelling	Original Construction	1880	Erie
X: -9206362.96630319, Y: 5079756.1477167, Z: NaN	ERI0108403	17	357821	4590499		423 Perry St	Sandusky	Vernacular	Dominant Style	Single Dwelling	Original Construction	1890	Erie
X: -9206302.46617996, Y: 5079797.47524315, Z: NaN	ERI0108503	17	357867	4590529	Viola Hipp House	424 Perry St	Sandusky	Vernacular	Dominant Style	Single Dwelling	Original Construction	1860	Erie
X: -9206294.23641918, Y: 5079785.59702158, Z: NaN	ERI0108603	17	357873	4590520		426 Perry St	Sandusky	Vernacular	Dominant Style	Single Dwelling	Original Construction	1860	Erie
X: -9205916.37095133, Y: 5079342.20044246, Z: NaN	ERI0124103	17	358150	4590183	Engine House #3	Meigs St & Sycamore Line	Sandusky	Richardsonian Romanesque	Dominant Style	Fire Station	Original Construction	1894	Erie
X: -9205861.46083607, Y: 5079328.56501492, Z: NaN	ERI0124203	17	358191	4590172	Richard Scheufler House	718-720 Sycamore Line St	Sandusky	Italianate	Element Present	Single Dwelling	Original Construction	1880	Erie

X: -9205909.26238527, Y: 5079183.14750594, Z: NaN	ERI0124303	17	358153	4590064			813 Sycamore Line St	Sandusky	Vernacular	Dominant Style	Single Dwelling		Original Construction	1880	Erie
X: -9205908.89630279, Y: 5079164.42631709, Z: NaN	ERI0124403	17	358153	4590050	Emma Schnecke House		817 Sycamore Line St	Sandusky	Eastlake	Element Present	Single Dwelling		Original Construction	1895	Erie
X: -9205848.11027124, Y: 5079191.0388923, Z: NaN	ERI0124503	17	358199	4590069	Frederick Hiss House		820 Sycamore Line St	Sandusky	Vernacular	Dominant Style	Single Dwelling		Original Construction	1890	Erie
X: -9205905.44739476, Y: 5079124.36201366, Z: NaN	ERI0124603	17	358155	4590020	Scott Montelaure House		903 Sycamore Line St	Sandusky	Vernacular	Dominant Style	Single Dwelling		Original Construction	1880	Erie
X: -9205826.00961845, Y: 5079083.11674198, Z: NaN	ERI0124703	17	358214	4589988	Erie Day Treatment Center	Sycamore School	912 Sycamore Line St	Sandusky	Italianate	Dominant Style	School		Original Construction	1876	Erie
X: -9206643.60450595, Y: 5079658.30063941, Z: NaN	ERI0043803	17	357609	4590430	John Knapp House		422 Franklin St	Sandusky	Italianate	Element Present	Single Dwelling	Barn	Original Construction	1870	Erie

X: -9206622.51752615, Y: 5079602.52921683, Z: NaN	ERI0043903	17	357624	4590388	Lenor Meyer House		434 Franklin St	Sandusky	Italianate	Element Present	Single Dwelling		Original Construction	1870	Erie
X: -9206610.1268001, Y: 5079514.47938354, Z: NaN	ERI0044103	17	357632	4590322	Roger Chambers House		508-510 Franklin St	Sandusky	Italianate	Dominant Style	Single Dwelling	Barn	Original Construction	1870	Erie
X: -9206587.42560943, Y: 5079512.25198374, Z: NaN	ERI0044203	17	357649	4590320	Bertha Henkelman House		512-514 Franklin St	Sandusky	Eastlake	Element Present	Single Dwelling		Original Construction	1880	Erie
X: -9206594.76311286, Y: 5079478.66246689, Z: NaN	ERI0044303	17	357643	4590295	John & Ann Steiert House	Fred Dahm House	518 Franklin St	Sandusky	Italianate	Dominant Style	Single Dwelling		Original Construction	1865	Erie
X: -9206569.26625478, Y: 5079469.80130702, Z: NaN	ERI0044403	17	357662	4590288	Myron Trowbridge House	Stone & Merry House	524 Franklin St	Sandusky	Greek Revival	Element Present	Single Dwelling		Original Construction	1852	Erie
X: -9206438.34223721, Y: 5079182.09012182, Z: NaN	ERI0044503	17	357756	4590071		Henry Schumacher House	710 Franklin St	Sandusky	Queen Anne	Element Present	Single Dwelling		Original Construction	1880	Erie

X: -9206420.44639094, Y: 5079153.01279224, Z: NaN	ERI004460 3	17	357769	4590049	Kent Dilgart House	716 Franklin St	Sandusky	Italianate	Element Present	Single Dwelling	Original Construction	1880	Erie
X: -9206414.88151045, Y: 5079141.08290082, Z: NaN	ERI004470 3	17	357773	4590040	Donnie J Smith House	720 Franklin St	Sandusky	Italianate	Element Present	Single Dwelling	Original Construction	1880	Erie
X: -9206413.26087962, Y: 5079126.39975953, Z: NaN	ERI004480 3	17	357774	4590029	Flossie Woodruff House	724 Franklin St	Sandusky	Vernacular	Dominant Style	Single Dwelling	Original Construction	1890	Erie
X: -9206372.37209214, Y: 5079012.1614964, Z: NaN	ERI004490 3	17	357803	4589943	Lewis Knight House	808 Franklin St	Sandusky	Vernacular	Dominant Style	Single Dwelling	Original Construction	1890	Erie
X: -9205740.74827841, Y: 5079425.91978362, Z: NaN	ERI001360 3	17	358283	4590243	Arrah Creager House	630 Anderson St	Sandusky	Eastlake	Dominant Style	Single Dwelling	Original Construction	1880	Erie
X: -9205890.84278616, Y: 5078990.87665025, Z: NaN	ERI012490 3	17	358164	4589920	Richard Ward House	1011 Sycamore Line St	Sandusky	Vernacular	Dominant Style	Single Dwelling	Original Construction	1880	Erie

X: -9206672.67762092, Y: 5079374.11513853, Z: NaN	ERI0072403	17	357583	4590218			315 E Madison St	Sandusky	Italianate	Dominant Style	Single Dwelling		Original Construction	1880	Erie
X: -9206639.55496468, Y: 5079384.13364596, Z: NaN	ERI0072503	17	357608	4590225	Albert O Appell Sr House	William Cooke House	323 E Madison St	Sandusky	Greek Revival	Element Present	Single Dwelling		Original Construction	1850	Erie
X: -9206359.47053012, Y: 5079441.83349069, Z: NaN	ERI0072603	17	357819	4590264	June Hemrick House		504 E Madison St	Sandusky	Italianate	Element Present	Single Dwelling	Secondary Structure (Residential)	Original Construction	1880	Erie
X: -9206327.81060153, Y: 5079458.51105309, Z: NaN	ERI0072703	17	357843	4590276	Priscilla Farris House		510 E Madison St	Sandusky	Vernacular	Dominant Style	Single Dwelling		Original Construction	1880	Erie
X: -9206345.23946671, Y: 5079531.74569212, Z: NaN	ERI0072803	17	357831	4590331	Jess Gordon House		513 E Madison St	Sandusky	Eastlake	Element Present	Single Dwelling		Original Construction	1880	Erie
X: -9206306.5466853, Y: 5079461.60579242, Z: NaN	ERI0072903	17	357859	4590278	Gertrude Kusser House		516 E Madison St	Sandusky	Vernacular	Dominant Style	Single Dwelling		Original Construction	1880	Erie

X: -9206318.80351945, Y: 5079542.96920687, Z: NaN	ERI0073003	17	357851	4590339	August Maschari House	519 E Madison St	Sandusky	Eastlake	Element Present	Single Dwelling	Original Construction	1880	Erie
X: -9206280.50796749, Y: 5079561.11538921, Z: NaN	ERI0073103	17	357880	4590352	Ralph Bryant House	529 E Madison St	Sandusky	Vernacular	Dominant Style	Single Dwelling	Original Construction	1880	Erie
X: -9206138.76203922, Y: 5079537.15218892, Z: NaN	ERI0073203	17	357986	4590332	John Lindsley House	614 E Madison St	Sandusky	Eastlake	Element Present	Single Dwelling	Original Construction	1880	Erie
X: -9206144.43465496, Y: 5079622.65953786, Z: NaN	ERI0073303	17	357983	4590396	George Hudson House	621 E Madison St	Sandusky	Not Discernable from OHI Form	Dominant Style	Single Dwelling	Original Construction	1850	Erie
X: -9206127.11185414, Y: 5079554.77294044, Z: NaN	ERI0073403	17	357995	4590345	William Gray House	626 E Madison St	Sandusky	Eastlake	Element Present	Single Dwelling	Original Construction	1880	Erie
X: -9205956.8339044, Y: 5079298.59601862, Z: NaN	ERI0088103	17	358119	4590151	Robert Selby House	727 Meigs St	Sandusky	Vernacular	Dominant Style	Single Dwelling	Original Construction	1880	Erie

X: -9205971.02329909, Y: 5079478.9160026, Z: NaN	ERI0088203	17	358111	4590286	Calvary Episcopal Church		NEC Meigs & 1st	Sandusky	Late Gothic Revival	Dominant Style	Church/Religious Structure	Original Construction	1899	Erie
X: -9206149.45590886, Y: 5079742.96373184, Z: NaN	ERI0065903	17	357981	4590486	Betty Hoelzer House		630 E Jefferson St	Sandusky	Eastlake	Element Present	Single Dwelling	Original Construction	1880	Erie
X: -9206138.87597387, Y: 5079747.18557107, Z: NaN	ERI0066003	17	357989	4590489	James L Young House		632 E Jefferson St	Sandusky	Eastlake	Element Present	Single Dwelling	Original Construction	1880	Erie
X: -9206166.83161607, Y: 5079813.52621973, Z: NaN	ERI0066103	17	357969	4590539			633 E Jefferson St	Sandusky	Vernacular	Dominant Style	Single Dwelling	Original Construction	1850	Erie
X: -9206159.64626263, Y: 5079786.91118874, Z: NaN	ERI0066203	17	357974	4590519	Frankie's Rec Center	Bijou	637 E Jefferson St	Sandusky	Italianate	Element Present	Retail Store/Shop	Original Construction	1880	Erie
X: -9206222.01057067, Y: 5079908.76337936, Z: NaN	ERI0087303	17	357929	4590611	Thomas O Brady House		407 Meigs St	Sandusky	Vernacular	Dominant Style	Single Dwelling	Original Construction	1875	Erie

X: -9206216.44547251, Y: 5079896.83245063, Z: NaN	ERI0087403	17	357933	4590602	Virginia Coffey House		411 Meigs St	Sandusky	Italianate	Element Present	Single Dwelling	Original Construction	1870	Erie
X: -9206192.80051081, Y: 5079846.46045746, Z: NaN	ERI0087503	17	357950	4590564	Rosa M Morine House		421 Meigs St	Sandusky	Vernacular	Dominant Style	Single Dwelling	Original Construction	1860	Erie
X: -9206053.78873849, Y: 5079689.99702972, Z: NaN	ERI0087603	17	358052	4590445	Ezell Hunter House		524 Meigs St	Sandusky	Eastlake	Element Present	Single Dwelling	Original Construction	1870	Erie
X: -9205999.73365345, Y: 5079515.80905073, Z: NaN	ERI0087703	17	358090	4590314	Robert Herkner Jr House	Calvary Episcopal Ch Rectory	620 Meigs St	Sandusky	Colonial Revival	Element Present	Rectory/Parsonage	Original Construction	1895	Erie

geometry	SPLIT	OAI	OHI	ZONE	
Geocortex.	NO	ER	ERI		17

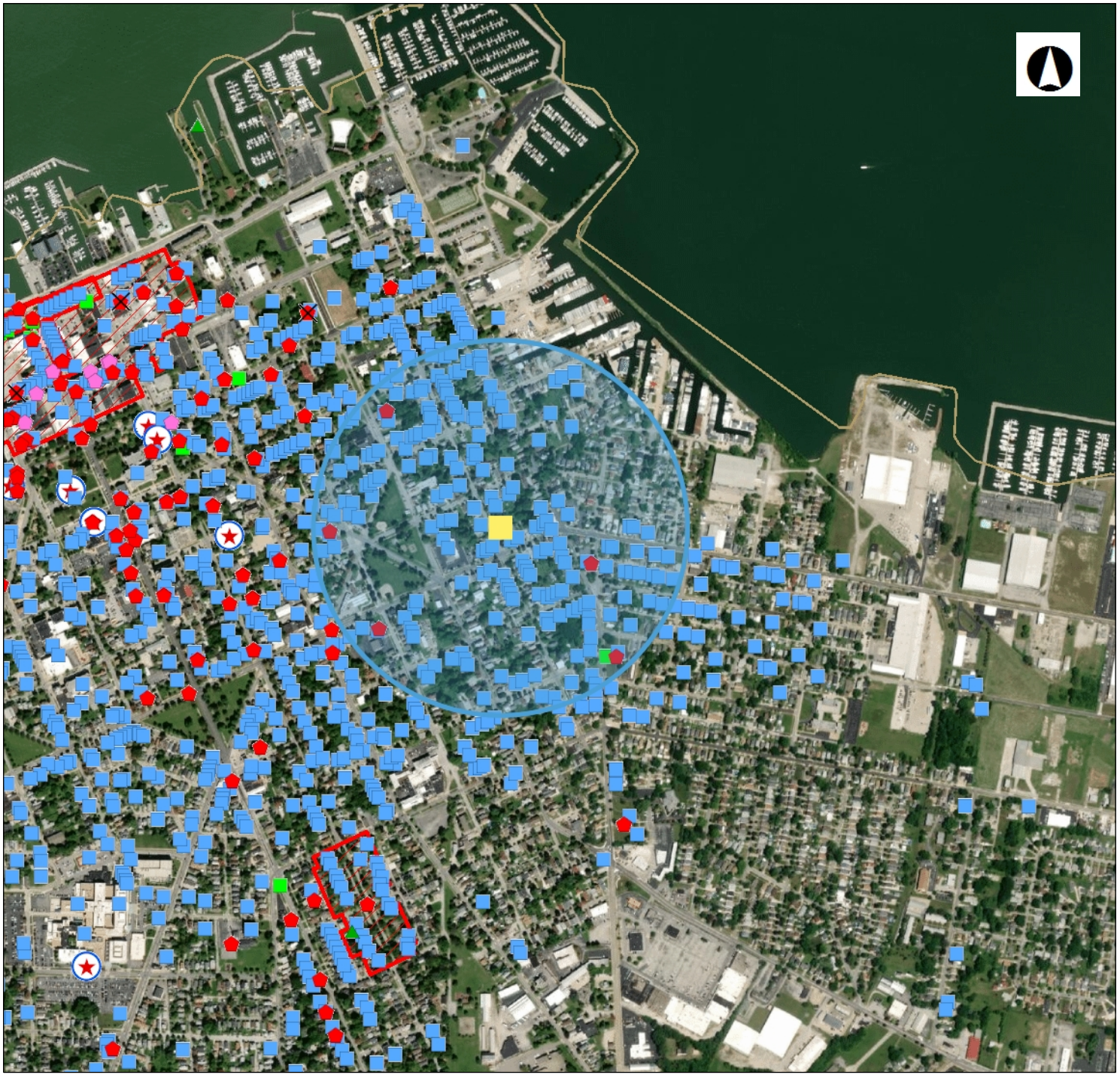

State Historic Preservation Office

Legend

- NR Listings
  - Listed
  - National Historic Landmark
  - Delisted
- NR Determinations of Eligibi
- Archaeological Sites
- Historic Structures
- Historic Bridges
- Historic Tax Credit Projects
- OGS Cemeteries
  - Confident
  - Not Confident
- Historic Markers
- UTM Zone Split
- NR Boundaries
- OAI Site Boundaries
- Phase1
- Phase2

0 0.21 0.41 Miles

1: 16,319

Copyright/Disclaimer

This map is a user generated static output from an Internet mapping site and is for generalThis map is a user generated static output from an Internet mapping site and is for general reference only. Data layers that appear on this map may or may not be accurate, current, or otherwise reliable. THIS MAP IS NOT TO BE USED FOR NAVIGATION.

Datum: [Datum]

Projection: WGS_1984_Web_Mercator_Auxiliary_Sphere



geometry	REFERENCE NUMBER	RESOURCE NAME	ADDRESS	CITY	ZIPCODE	COUNTY	CERTIFICATION CODE	APPLICABLE CRITERIA 1	APPLICABLE CRITERIA 2	APPLICABLE CRITERIA 3	APPLICABLE CRITERIA 4	FUNCTION 1	FUNCTION 2	UTM ZONE	UTM EASTING	UTM NORTHING	Address Restricted
X: -9207274.96867364, Y: 5077946.94494833, Z: NaN	82001391	Curtis, William D, House	1411 Hayes Ave	Sandusky	44870	Erie	LI	Event				DOMESTIC		17	357110	4589160	
X: -9207803.56509136, Y: 5077722.44955753, Z: NaN	82001431	Osborne School	922 W Osborne St	Sandusky	44870	Erie	LI	Architecture/Engineering				EDUCATION		17	356710	4589000	
X: -9207740.8011802, Y: 5078593.13816252, Z: NaN	82001383	Cable, Laurence, House	910 W Monroe St	Sandusky	44870	Erie	LI	Person	Architecture/Engineering			DOMESTIC		17	356770	4589650	
X: -9207680.38998582, Y: 5078233.17542821, Z: NaN	87000639	Doerzbach, George J, House	1208-1210 Central Ave	Sandusky	44870	Erie	LI	Architecture/Engineering				DOMESTIC		17	356810	4589380	

geometry	NAME	LOCATION	ADDRESS	CITY	ZIPCODE	TITLE, SIDE	TEXT, SIDE	TEXT, SIDE
X: -920734	5-22 Good	In front of	703 Tyler S	Sandusky	44870	Good Sama	Good Sama	Same

TITLE, SIDE	SPONSORS	LATITUDE	LONGITUDE
Same	Good Sama	41.44486	-82.711

geometry	OHI NUMBER	UTM ZONE	UTM EASTING	UTM NORTHING	PRESENT NAME	OTHER NAME	ADDRESS	PLACE NAME	ARCHITECTURAL STYLE 1	ARCHITECTURAL STYLE 2	HISTORIC USE 1	HISTORIC USE 2	ACTIVITY 1	DATE 1	COUNTY
X: -9207757.14214606, Y: 5078543.3202218, Z: NaN	ERI0021703	17	356757	4589613	Harold Higgins House		815 Central Ave	Sandusky	Italianate	Element Present	Single Dwelling		Original Construction	1880	Erie
X: -9207702.23427951, Y: 5078529.69641113, Z: NaN	ERI0021803	17	356798	4589602	Ronald A Baum House		820 Central Ave	Sandusky	Stick	Dominant Style	Single Dwelling		Original Construction	1890	Erie
X: -9207701.91755145, Y: 5078513.65086408, Z: NaN	ERI0021903	17	356798	4589590	Howard Hanck House		824 Central Ave	Sandusky	Vernacular	Dominant Style	Single Dwelling		Original Construction	1880	Erie
X: -9207700.29509007, Y: 5078498.96891931, Z: NaN	ERI0022003	17	356799	4589579	Cecil Marchky House		902 Central Ave	Sandusky	Italianate	Dominant Style	Single Dwelling		Original Construction	1880	Erie
X: -9207758.85594517, Y: 5078495.13068698, Z: NaN	ERI0022103	17	356755	4589577			903-905 Central Ave	Sandusky	Stick	Dominant Style	Single Dwelling		Original Construction	1890	Erie

X: -9207699.95197409, Y: 5078481.58629922, Z: NaN	ERI0022203	17	356799	4589566		906 Central Ave	Sandusky	Vernacular	Dominant Style	Single Dwelling	Original Construction	1880	Erie
X: -9207699.60886016, Y: 5078464.2037101, Z: NaN	ERI0022303	17	356799	4589553		910 Central Ave	Sandusky	Italianate	Element Present	Single Dwelling	Original Construction	1880	Erie
X: -9207758.14310277, Y: 5078459.02837934, Z: NaN	ERI0022403	17	356755	4589550	Donald Roten House	911 Central Ave	Sandusky	Eastlake	Element Present	Single Dwelling	Original Construction	1880	Erie
X: -9207697.64330476, Y: 5078432.13930718, Z: NaN	ERI0022503	17	356800	4589529	Rosine Eleanor House	916 Central Ave	Sandusky	Italianate	Dominant Style	Single Dwelling	Original Construction	1880	Erie
X: -9207755.80774203, Y: 5078408.24440794, Z: NaN	ERI0022603	17	356756	4589512	Mardell Kimes House	921 Central Ave	Sandusky	Second Empire/Mansard	Element Present	Single Dwelling	Original Construction	1880	Erie
X: -9207756.66464282, Y: 5078384.14994507, Z: NaN	ERI0022703	17	356755	4589494	Thomas Learmonth House	1005 Central Ave	Sandusky	Italianate	Dominant Style	Single Dwelling	Original Construction	1860	Erie

X: -9207693.36914795, Y: 5078350.62842905, Z: NaN	ERI0022803	17	356802	4589468	Dennis Georgie House		1012 Central Ave	Sandusky	Vernacular	Dominant Style	Single Dwelling	Original Construction	1910	Erie
X: -9207751.53310839, Y: 5078326.73376433, Z: NaN	ERI0022903	17	356758	4589451	Paul Strickfaden House	John Millott House	1201 Central Ave	Sandusky	Colonial Revival	Element Present	Single Dwelling	Original Construction	1900	Erie
X: -9207751.21631332, Y: 5078310.68855455, Z: NaN	ERI0023003	17	356758	4589439	Betty Stoll House		1203 Central Ave	Sandusky	Eastlake	Element Present	Single Dwelling	Original Construction	1890	Erie
X: -9207693.80393836, Y: 5078305.14049997, Z: NaN	ERI0023103	17	356801	4589434	RG Garretson House	Abraham Connors House	1204 Central Ave	Sandusky	Eastlake	Element Present	Single Dwelling	Original Construction	1890	Erie
X: -9207693.43445855, Y: 5078286.42112835, Z: NaN	ERI0023203	17	356801	4589420	Rodger Doerzbach House	George Doerzbach House	1208-1210 Central Ave	Sandusky	Richardsonian Romanesque	Element Present	Double	Original Construction	1897	Erie
X: -9207750.18674134, Y: 5078258.54180507, Z: NaN	ERI0023303	17	356758	4589400			1211 Central Ave	Sandusky	Queen Anne	Dominant Style	Residential Domestic	Original Construction	1890	Erie

X: -9207748.53786061, Y: 5078242.52316299, Z: NaN	ERI0023403	17	356759	4589388	James Gallagher House		1215 Central Ave	Sandusky	Queen Anne	Element Present	Single Dwelling	Original Construction	1890	Erie
X: -9207691.41619335, Y: 5078251.68312402, Z: NaN	ERI0023503	17	356802	4589394			1216 Central Ave	Sandusky	Eastlake	Element Present	Residential Domestic	Original Construction	1890	Erie
X: -9207748.1946783, Y: 5078225.14100358, Z: NaN	ERI0023603	17	356759	4589375	Doretta Babisek House		1219 Central Ave	Sandusky	Eastlake	Element Present	Single Dwelling	Original Construction	1890	Erie
X: -9207742.7587533, Y: 5078084.80068256, Z: NaN	ERI0023703	17	356761	4589270	John H Stephens House	Alfred Murschel House	1317 Central Ave	Sandusky	Colonial Revival	Element Present	Single Dwelling	Original Construction	1900	Erie
X: -9207742.41559426, Y: 5078067.41880404, Z: NaN	ERI0023803	17	356761	4589257	Elizabeth Klotz House	Edward Swessinger House	1321 Central Ave	Sandusky	Georgian Revival	Element Present	Single Dwelling	Original Construction	1903	Erie
X: -9207683.9364974, Y: 5078075.26792317, Z: NaN	ERI0023903	17	356805	4589262	Joseph Kreidler House	Otto Mielke House	1322 Central Ave	Sandusky	Queen Anne	Dominant Style	Single Dwelling	Original Construction	1898	Erie

X: -9207742.25721386, Y: 5078059.39640902, Z: NaN	ERI0024003	17	356761	4589251	Larry Bartow House	LR Wendt House	1323 Central Ave	Sandusky	Tudor/English Revival	Element Present	Single Dwelling	Original Construction	1900	Erie
X: -9207678.84468232, Y: 5077952.31135273, Z: NaN	ERI0024103	17	356807	4589170	Warehouse Gun Shop	Sandusky Warehse Co	1408 Central Ave	Sandusky	Vernacular	Dominant Style	Warehouse	Original Construction	1906	Erie
X: -9207678.36971443, Y: 5077928.24446568, Z: NaN	ERI0024203	17	356807	4589152	Robert Pitzer House		1414 Central Ave	Sandusky	Queen Anne	Element Present	Single Dwelling	Original Construction	1905	Erie
X: -9207735.54227172, Y: 5077921.75901335, Z: NaN	ERI0024303	17	356764	4589148	Howard Drennen House		1415 Central Ave	Sandusky	Italianate	Element Present	Single Dwelling	Original Construction	1875	Erie
X: -9207735.19913899, Y: 5077904.37742511, Z: NaN	ERI0024403	17	356764	4589135	James Huth House	Edward Walsh House	1419 Central Ave	Sandusky	Italianate	Element Present	Single Dwelling	Original Construction	1875	Erie
X: -9207670.376564, Y: 5077793.30936017, Z: NaN	ERI0024503	17	356811	4589051	James Drumm House	William Yahrhous House	1506 Central Ave	Sandusky	Colonial Revival	Dominant Style	Single Dwelling	Original Construction	1914	Erie

X: -9207729.86927565, Y: 5077769.38981113, Z: NaN	ERI0024603	17	356766	4589034	Thomas Byington House	George Fettel House	1511 Central Ave	Sandusky	Colonial Revival	Element Present	Single Dwelling		Original Construction	1906	Erie
X: -9207727.87742735, Y: 5077735.99067919, Z: NaN	ERI0024703	17	356767	4589009	Melvin Pankow House	Elmer Center House	1517 Central Ave	Sandusky	Eastlake	Element Present	Single Dwelling		Original Construction	1880	Erie
X: -9207667.90999499, Y: 5077735.84371729, Z: NaN	ERI0024803	17	356812	4589008	Alton Petersen House	William Ebert House	1520 Central Ave	Sandusky	Colonial Revival	Element Present	Single Dwelling		Original Construction	1907	Erie
X: -9207667.5669996, Y: 5077718.46245596, Z: NaN	ERI0024903	17	356812	4588995	AW Hargrove House		1524 Central Ave	Sandusky	Colonial Revival	Element Present	Single Dwelling		Original Construction	1905	Erie
X: -9207667.22400625, Y: 5077701.08122561, Z: NaN	ERI0025003	17	356812	4588982	John Wilkens House	Charles Thiem House	1528 Central Ave	Sandusky	Craftsman /Arts and Crafts	Element Present	Single Dwelling	Swimming Pool (Park Related)	Original Construction	1904	Erie
X: -9207723.39234083, Y: 5077643.78956461, Z: NaN	ERI0025103	17	356769	4588940	Mary Papenfuss House		1607-16071/2 Central Ave	Sandusky	Vernacular	Dominant Style	Single Dwelling		Original Construction	1875	Erie

X: -9207341.97482085, Y: 5078642.51818573, Z: NaN	ERI0038103	17	357070	4589681	Adrian Fox House	821-823 Decatur St	Sandusky	Craftsman /Arts and Crafts	Element Present	Single Dwelling	Original Construction	1900	Erie
X: -9207309.88663887, Y: 5078569.58251927, Z: NaN	ERI0038303	17	357093	4589626	James Voltz House	907 Decatur St	Sandusky	Not Discernable from OHI Form	Dominant Style	Single Dwelling	Original Construction	1890	Erie
X: -9207287.86129014, Y: 5078533.90218406, Z: NaN	ERI0038403	17	357109	4589599	Sally Brushaber House	919 Decatur St	Sandusky	Italianate	Element Present	Single Dwelling	Original Construction	1880	Erie
X: -9207230.42144729, Y: 5078527.01411691, Z: NaN	ERI0038503	17	357152	4589593	John Ginty House	922 Decatur St	Sandusky	Eastlake	Element Present	Single Dwelling	Original Construction	1890	Erie
X: -9207222.99727519, Y: 5078488.36928344, Z: NaN	ERI0038703	17	357157	4589564	Robert Babcock Jr House	1004 Decatur St	Sandusky	Vernacular	Dominant Style	Single Dwelling	Original Construction	1860	Erie
X: -9207246.2647008, Y: 5078451.79199209, Z: NaN	ERI0038803	17	357139	4589537	Ted Briggs House	1005 Decatur St	Sandusky	Other	Dominant Style	Single Dwelling	Original Construction	1890	Erie

X: -9207240.72556474, Y: 5078441.20056959, Z: NaN	ERI0038903	17	357143	4589529	Leonard Dahnke House	1007 Decatur St	Sandusky	Eastlake	Dominant Style	Single Dwelling	Original Construction	1880	Erie
X: -9207236.49223471, Y: 5078429.24565116, Z: NaN	ERI0039003	17	357146	4589520	Robert Moran House	1011 Decatur St	Sandusky	Vernacular	Dominant Style	Single Dwelling	Original Construction	1890	Erie
X: -9207179.77979331, Y: 5078391.57729499, Z: NaN	ERI0039103	17	357188	4589491	Stamm House	1012 Decatur St	Sandusky	Vernacular	Dominant Style	Single Dwelling	Original Construction	1860	Erie
X: -9207233.64369247, Y: 5078419.93859504, Z: NaN	ERI0039203	17	357148	4589513	Valenska Luch House	1015 Decatur St	Sandusky	Vernacular	Dominant Style	Single Dwelling	Original Construction	1890	Erie
X: -9207549.44797946, Y: 5078485.91108707, Z: NaN	ERI0042703	17	356912	4589567	David George House	720 Fox St	Sandusky	Eastlake	Element Present	Single Dwelling	Original Construction	1890	Erie
X: -9207055.6298032, Y: 5078380.65844411, Z: NaN	ERI0057803	17	357281	4589481	George Snyder House	1104 Hayes Ave	Sandusky	Vernacular	Dominant Style	Single Dwelling	Original Construction	1870	Erie

X: -9207127.61670458, Y: 5078381.90896038, Z: NaN	ERI0057903	17	357227	4589483	William Gilbert House		1109 Hayes Ave	Sandusky	Queen Anne	Element Present	Single Dwelling	Original Construction	1890	Erie
X: -9207607.83770162, Y: 5078676.03800064, Z: NaN	ERI0094503	17	356871	4589710	Harold Good House		712 W Monroe St	Sandusky	Italianate	Element Present	Single Dwelling	Original Construction	1880	Erie
X: -9207626.3295496, Y: 5078667.64494887, Z: NaN	ERI0094603	17	356857	4589704	Eugene Marriotti House		718 W Monroe St	Sandusky	Italianate	Element Present	Single Dwelling	Original Construction	1870	Erie
X: -9207778.25957225, Y: 5078600.42014957, Z: NaN	ERI0094803	17	356742	4589656	Peter Spore House	Laurence Cable House	910 W Monroe St	Sandusky	Eastlake	Element Present	Single Dwelling	Original Construction	1878	Erie
X: -9207804.71755725, Y: 5078590.53091491, Z: NaN	ERI0095003	17	356722	4589649	Thomas Layton House	Cornelius Senaitter House	918 W Monroe St	Sandusky	Italianate	Dominant Style	Single Dwelling	Original Construction	1872	Erie
X: -9207394.60478551, Y: 5077864.32010855, Z: NaN	ERI0100503	17	357019	4589100	Herbert Lavey House		709 W Osborne St	Sandusky	Stick	Dominant Style	Single Dwelling	Original Construction	1880	Erie

X: -9207143.72370685, Y: 5078320.05914824, Z: NaN	ERI0058003	17	357214	4589437	Jennie Jordan House		1207 Hayes Ave	Sandusky	Italianate	Element Present	Retail Store/Shop	Original Construction	1890	Erie
X: -9207121.58452039, Y: 5078210.81276563, Z: NaN	ERI0058103	17	357229	4589355	Wallace Gerald House		1220 Hayes Ave	Sandusky	Vernacular	Dominant Style	Single Dwelling	Original Construction	1860	Erie
X: -9207254.27203209, Y: 5078046.33590711, Z: NaN	ERI0058203	17	357127	4589234	1st Christian Church		1325 Hayes Ave	Sandusky	Gothic Revival	Element Present	Church/Religious Structure	Original Construction	1860	Erie
X: -9207286.04643562, Y: 5077968.12669616, Z: NaN	ERI0058303	17	357102	4589176	Ronald Laws House	John S Cowdery House	1403 Hayes Ave	Sandusky	Eastlake	Element Present	Single Dwelling	Original Construction	1871	Erie
X: -9207291.21666684, Y: 5077959.99880797, Z: NaN	ERI0058403	17	357098	4589170		WD Curtis House	1405 Hayes Ave	Sandusky	Stick	Element Present	Single Dwelling	Original Construction	1870	Erie
X: -9207228.88905719, Y: 5077907.73054175, Z: NaN	ERI0058503	17	357144	4589130	Lay Apts		1408 Hayes Ave	Sandusky	Queen Anne	Element Present	Single Dwelling	Original Construction	1880	Erie

X: -9207285.44078659, Y: 5077937.3744759, Z: NaN	ERI0058603	17	357102	4589153		WD Curtis House	1411 Curtis Ave	Sandusky	Vernacular	Dominant Style	Single Dwelling	Original Construction	1855	Erie
X: -9207321.76380181, Y: 5077887.16474669, Z: NaN	ERI0058703	17	357074	4589116		Delos Ransom House	1423 Hayes Ave	Sandusky	Vernacular	Dominant Style	Single Dwelling	Original Construction	1860	Erie
X: -9207626.1175492, Y: 5078386.74187307, Z: NaN	ERI0083203	17	356853	4589494	Millott Transfer & Storage Co	Island Terminal & Storage Co	1000 Maple Ave	Sandusky	Vernacular	Dominant Style	Warehouse	Original Construction	1890	Erie
X: -9207627.66072564, Y: 5078397.41232602, Z: NaN	ERI0083303	17	356852	4589502			1004 Maple Ave	Sandusky	Vernacular	Dominant Style	Single Dwelling	Original Construction	1870	Erie
X: -9207614.28658277, Y: 5078259.90223633, Z: NaN	ERI0083403	17	356860	4589399	Schwerer Construction Co	LE Gooseman Cartage & Storage	1208 Maple Ave	Sandusky	Vernacular	Dominant Style	Warehouse	Original Construction	1890	Erie
X: -9207900.59939572, Y: 5077980.00829586, Z: NaN	ERI0085703	17	356641	4589194			1403 McDonough St	Sandusky	Italianate	Element Present	COMMERCIAL	Original Construction	1870	Erie

X: -9207899.3313353, Y: 5077915.82993597, Z: NaN	ERI0085803	17	356641	4589146	Donna Stewart House	1421 McDonough St	Sandusky	Greek Revival	Element Present	Single Dwelling	Barn	Original Construction	1850	Erie
X: -9207356.07042974, Y: 5078275.72428711, Z: NaN	ERI0129903	17	357054	4589407	Good Samaritan Hosp	703 Tyler St	Sandusky	Not Discernable from OHI Form	Dominant Style	Hospital		Original Construction	1918	Erie
X: -9207605.06737183, Y: 5078130.3372093, Z: NaN	ERI0130003	17	356865	4589302	Rolland Westerhold House	820 Tyler St	Sandusky	Eastlake	Element Present	Single Dwelling		Original Construction	1880	Erie
X: -9207912.07918568, Y: 5078156.34210027, Z: NaN	ERI0130103	17	356635	4589326	Richard Killman House	1010 Tyler St	Sandusky	Vernacular	Dominant Style	Single Dwelling		Original Construction	1880	Erie
X: -9207256.48961943, Y: 5078361.96776544, Z: NaN	ERI0130303	17	357130	4589470	Richard Feaga House	514 Van Buren St	Sandusky	Second Empire/Mansard	Dominant Style	Single Dwelling		Original Construction	1880	Erie
X: -9207815.57118997, Y: 5078532.79596905, Z: NaN	ERI0131503	17	356713	4589606		808 Vine St	Sandusky	Vernacular	Dominant Style	Single Dwelling		Original Construction	1880	Erie

X: -9207813.9485515, Y: 5078518.11401784, Z: NaN	ERI0131603	17	356714	4589595	Lester Presse House		812 Vine St	Sandusky	Vernacular	Dominant Style	Single Dwelling	Original Construction	1880	Erie
X: -9207891.83090025, Y: 5078480.44983756, Z: NaN	ERI0131703	17	356655	4589568	Thomas Klein House		903 Vine St	Sandusky	Vernacular	Dominant Style	Single Dwelling	Original Construction	1880	Erie
X: -9207887.84567712, Y: 5078413.64690509, Z: NaN	ERI0131803	17	356657	4589518	John Olmor House	Grace Moody House	905 Vine St	Sandusky	Italianate	Element Present	Single Dwelling	Original Construction	1870	Erie
X: -9207888.08345002, Y: 5078425.6809306, Z: NaN	ERI0131903	17	356657	4589527	Marian Bloxham House		913 Vine St	Sandusky	Italianate	Element Present	Single Dwelling	Original Construction	1870	Erie
X: -9207812.57527188, Y: 5078448.58361783, Z: NaN	ERI0132003	17	356714	4589543			914 Vine St	Sandusky	Italianate	Element Present	Single Dwelling	Original Construction	1880	Erie
X: -9207887.84567712, Y: 5078413.64690509, Z: NaN	ERI0132103	17	356657	4589518			917 Vine St	Sandusky	Italianate	Element Present	Single Dwelling	Original Construction	1880	Erie

X: -9207810.565279, Y: 5078413.84506873, Z: NaN	ERI0132203	17	356715	4589517	Chester Roesch House	920 Vine St	Sandusky	Italianate	Element Present	Single Dwelling	Original Construction	1880	Erie
X: -9207803.86663991, Y: 5078277.53983033, Z: NaN	ERI0132303	17	356718	4589415	Georgia Eberwine House	1210 Vine St	Sandusky	Vernacular	Dominant Style	Single Dwelling	Original Construction	1895	Erie
X: -9207803.60257421, Y: 5078264.16889059, Z: NaN	ERI0132403	17	356718	4589405		1216 Vine St	Sandusky	Vernacular	Dominant Style	Single Dwelling	Original Construction	1880	Erie
X: -9207801.98000968, Y: 5078249.48734102, Z: NaN	ERI0132503	17	356719	4589394	Gary Laws House	1218 Vine St	Sandusky	Vernacular	Dominant Style	Single Dwelling	Original Construction	1880	Erie
X: -9207585.85133489, Y: 5078034.41185966, Z: NaN	ERI0112503	17	356878	4589230	Randolph Laycock House	817 Polk St	Sandusky	Eastlake	Element Present	Single Dwelling	Original Construction	1870	Erie
X: -9207615.18314617, Y: 5078035.16737857, Z: NaN	ERI0112603	17	356856	4589231	Lois Minard House	821 Polk St	Sandusky	Vernacular	Dominant Style	Double	Original Construction	1860	Erie

X: -9207601.86249395, Y: 5078035.43172778, Z: NaN	ERI0112703	17	356866	4589231		819 Polk St	Sandusky	Vernacular	Dominant Style	Single Dwelling	Original Construction	1880	Erie
X: -9207340.38276463, Y: 5078494.06955456, Z: NaN	ERI0113003	17	357069	4589570		605 Porter St	Sandusky	Eastlake	Element Present	Single Dwelling	Original Construction	1880	Erie
X: -9207528.53139936, Y: 5078236.18906329, Z: NaN	ERI0113103	17	356924	4589380	Frank T Fox House	1219 Prospect St	Sandusky	Vernacular	Dominant Style	Single Dwelling	Original Construction	1880	Erie
X: -9207526.90925957, Y: 5078221.50750173, Z: NaN	ERI0113203	17	356925	4589369	Walter Burtch House	1221 Prospect St	Sandusky	Vernacular	Dominant Style	Single Dwelling	Original Construction	1885	Erie
X: -9207528.79508087, Y: 5078249.5599791, Z: NaN	ERI0113303	17	356924	4589390		1215 Prospect St	Sandusky	Vernacular	Dominant Style	Single Dwelling	Original Construction	1870	Erie
X: -9207518.17964614, Y: 5078049.13028111, Z: NaN	ERI0113403	17	356929	4589240	L Bates House	1323-1323 1/2 Prospect St	Sandusky	Vernacular	Dominant Style	Single Dwelling	Original Construction	1880	Erie

X: -9207513.73792099, Y: 5077756.29100866, Z: NaN	ERI0113503	17	356928	4589021	Bobby Dick House	1513 Prospect St	Sandusky	Vernacular	Dominant Style	Single Dwelling	Original Construction	1870	Erie
X: -9207459.09844127, Y: 5077756.03706108, Z: NaN	ERI0113603	17	356969	4589020	Bernard Seiler House	1514 Prospect St	Sandusky	Vernacular	Dominant Style	Single Dwelling	Original Construction	1880	Erie
X: -9207458.80853218, Y: 5077741.32979541, Z: NaN	ERI0113703	17	356969	4589009	James Seiler House	1516 Prospect St	Sandusky	Vernacular	Dominant Style	Single Dwelling	Original Construction	1870	Erie
X: -9207514.30541985, Y: 5077717.4909433, Z: NaN	ERI0113803	17	356927	4588992	Thomas Haley House	1521 Prospect St	Sandusky	Vernacular	Dominant Style	Single Dwelling	Original Construction	1910	Erie
X: -9207513.98906626, Y: 5077701.4467215, Z: NaN	ERI0113903	17	356927	4588980	Richard Kammer House	1525 Prospect St	Sandusky	Vernacular	Dominant Style	Single Dwelling	Original Construction	1880	Erie
X: -9207543.07674011, Y: 5078635.85522351, Z: NaN	ERI0048703	17	356919	4589679	Bill Bowden House	807 Fulton St	Sandusky	Greek Revival	Element Present	Single Dwelling	Original Construction	1860	Erie

X: -9207537.45805489, Y: 5078621.25234888, Z: NaN	ERI0048803	17	356923	4589668	Mark Delp House		809 Fulton St	Sandusky	Greek Revival	Element Present	Single Dwelling	Original Construction	1860	Erie
X: -9207504.32637806, Y: 5078563.05242486, Z: NaN	ERI0048903	17	356947	4589624	Amador Gonzales House		823 Fulton St	Sandusky	Italianate	Element Present	Single Dwelling	Original Construction	1880	Erie
X: -9207507.01702313, Y: 5078564.33671378, Z: NaN	ERI0049003	17	356945	4589625	Paul Clark House		827 Fulton St	Sandusky	Italianate	Element Present	Single Dwelling	Original Construction	1880	Erie
X: -9207481.9312469, Y: 5078508.65275857, Z: NaN	ERI0049103	17	356963	4589583	Kugel Flats	Charles Kessler Bottling Works	829-835 Fulton St	Sandusky	Italianate	Element Present	Mill/Processing/Manufacturing Facility	Original Construction	1880	Erie
X: -9207478.79245267, Y: 5078484.63731793, Z: NaN	ERI0049203	17	356965	4589565	Sandy Gillam House		903 Fulton St	Sandusky	Vernacular	Dominant Style	Single Dwelling	Original Construction	1875	Erie
X: -9207373.76818329, Y: 5078362.3191437, Z: NaN	ERI0049303	17	357042	4589472	Caroline Michel House		1016 Fulton St	Sandusky	Eastlake	Element Present	Single Dwelling	Original Construction	1890	Erie

X: -9207434.50142321, Y: 5077792.63862122, Z: NaN	ERI0100603	17	356988	4589047			720 W Osborne St	Sandusky	Vernacular	Dominant Style	Single Dwelling	Original Construction	1890	Erie
X: -9207449.12742798, Y: 5077791.01107534, Z: NaN	ERI0100703	17	356977	4589046	John F Hoffman House		722 W Osborne St	Sandusky	Vernacular	Dominant Style	Single Dwelling	Original Construction	1880	Erie
X: -9207463.77978353, Y: 5077790.72053733, Z: NaN	ERI0100803	17	356966	4589046	Robert McCarley Jr House		726 W Osborne St	Sandusky	Eastlake	Element Present	Single Dwelling	Original Construction	1880	Erie
X: -9207518.41945986, Y: 5077790.97445561, Z: NaN	ERI0100903	17	356925	4589047	Lynn Wetzel House		804 W Osborne St	Sandusky			Single Dwelling	Original Construction	1880	Erie
X: -9207574.41753449, Y: 5077792.53866339, Z: NaN	ERI0101003	17	356883	4589049	Fred Lenke Jr House	Nathan Holloway House	816 W Osborne St	Sandusky	Colonial Revival	Dominant Style	Single Dwelling	Original Construction	1905	Erie
X: -9207592.70979705, Y: 5077841.66652859, Z: NaN	ERI0101103	17	356870	4589086	Robert Oeder Jr House		817 W Osborne St	Sandusky	Eastlake	Element Present	Single Dwelling	Original Construction	1880	Erie

X: -9207767.84031201, Y: 5077870.29003446, Z: NaN	ERI0101203	17	356739	4589110	Richard Ramon House		913 W Osborne St	Sandusky	Vernacular	Dominant Style	Single Dwelling	Original Construction	1885	Erie
X: -9207774.47411871, Y: 5077868.82071225, Z: NaN	ERI0101303	17	356734	4589109	Robert Martin House		917 W Osborne St	Sandusky	Vernacular	Dominant Style	Single Dwelling	Original Construction	1890	Erie
X: -9207812.45496569, Y: 5077767.74953308, Z: NaN	ERI0101403	17	356704	4589034	Osborne School	Seventh Ward School	922 W Osborne St	Sandusky	Romanesque Revival	Element Present	School	Original Construction	1890	Erie
X: -9207945.16874968, Y: 5078482.06487154, Z: NaN	ERI0123703	17	356615	4589570			906 Stone St	Sandusky	Vernacular	Dominant Style	Single Dwelling	Original Construction	1880	Erie
X: -9207944.93090217, Y: 5078470.03077911, Z: NaN	ERI0123803	17	356615	4589561			908 Stone St	Sandusky	Vernacular	Dominant Style	Single Dwelling	Original Construction	1880	Erie
X: -9207940.91889025, Y: 5078401.8908354, Z: NaN	ERI0123903	17	356617	4589510			922 Stone St	Sandusky	Vernacular	Dominant Style	Single Dwelling	Original Construction	1860	Erie

X: -9207940.65462623, Y: 5078388.51973227, Z: NaN	ERI0124003	17	356617	4589500	Sharon Pean House	1002 Stone St	Sandusky	Vernacular	Dominant Style	Single Dwelling	Original Construction	1880	Erie
X: -9207631.07714061, Y: 5078503.01832642, Z: NaN	ERI0083003	17	356851	4589581	Edward Reedy House	902 Maple Ave	Sandusky	Vernacular	Dominant Style	Single Dwelling	Original Construction	1880	Erie
X: -9207626.73776699, Y: 5078485.71501459, Z: NaN	ERI0083103	17	356854	4589568	James Moloney House	904 Maple Ave	Sandusky	Vernacular	Dominant Style	Single Dwelling	Original Construction	1870	Erie
X: -9207479.25461136, Y: 5078440.48587334, Z: NaN	ERI0069103	17	356964	4589532	Terry Johannsen House	713 John St	Sandusky	Vernacular	Dominant Style	Single Dwelling	Original Construction	1880	Erie
X: -9207561.87253595, Y: 5078440.18465296, Z: NaN	ERI0069203	17	356902	4589533	Cyril F Good House	805 John St	Sandusky	Vernacular	Dominant Style	Single Dwelling	Original Construction	1880	Erie
X: -9207073.67040166, Y: 5077942.90513695, Z: NaN	ERI0071803	17	357261	4589154	Ronald Ulery House	1407 Lindsley St	Sandusky	Eastlake	Element Present	Single Dwelling	Original Construction	1880	Erie

geometry	SPLIT	OAI	OHI	ZONE	
Geocortex.	NO	ER	ERI		17

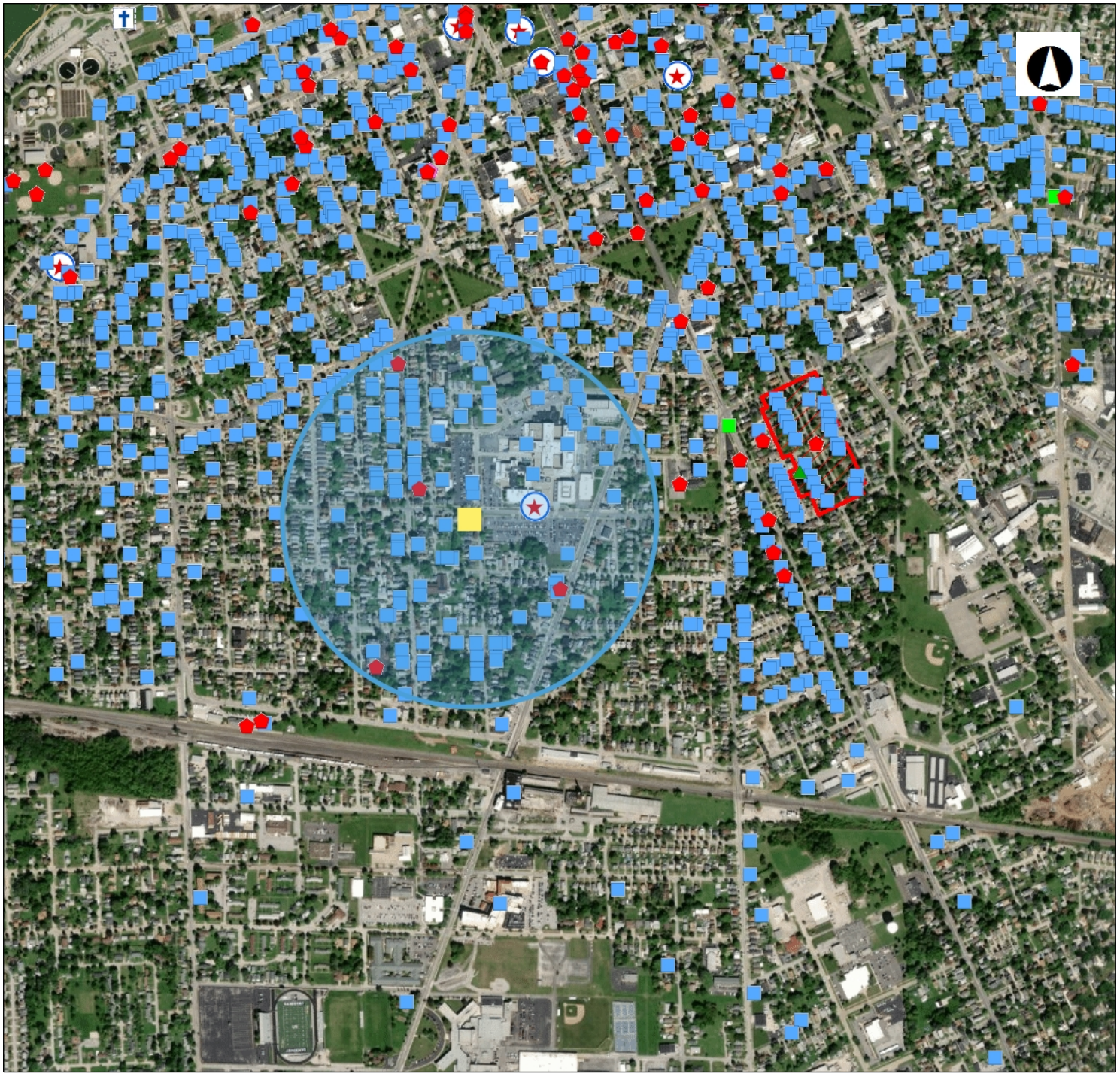

OHIO HISTORY CONNECTION

State Historic Preservation Office

Legend

- NR Listings
  - Listed
  - National Historic Landmark
  - Delisted
- NR Determinations of Eligibi
- Archaeological Sites
- Historic Structures
- Historic Bridges
- Historic Tax Credit Projects
- OGS Cemeteries
  - Confident
  - Not Confident
- Historic Markers
- UTM Zone Split
- NR Boundaries
- OAI Site Boundaries
- Phase1
- Phase2

0 0.21 0.41 Miles

1: 16,319

Copyright/Disclaimer

This map is a user generated static output from an Internet mapping site and is for generalThis map is a user generated static output from an Internet mapping site and is for general reference only. Data layers that appear on this map may or may not be accurate, current, or otherwise reliable. THIS MAP IS NOT TO BE USED FOR NAVIGATION.

Datum: [Datum]

Projection: WGS_1984_Web_Mercator_Auxiliary_Sphere



geometry	REFERENCE NUMBER	RESOURCE NAME	ADDRESS	CITY	ZIPCODE	COUNTY	CERTIFICATION CODE	APPLICABLE CRITERIA 1	APPLICABLE CRITERIA 2	APPLICABLE CRITERIA 3	APPLICABLE CRITERIA 4	FUNCTION 1	FUNCTION 2	UTM ZONE	UTM EASTING	UTM NORTHING	Address Restricted
X: -9206930.29552614, Y: 5078716.21425046, Z: NaN	82001453	Wagner Palace	804-806 Hayes Ave	Sandusky	44870	Erie	LI	Architecture/Engineering				COMMERCE/TRADE		17	357380	4589730	
X: -9206512.39629177, Y: 5079152.53654116, Z: NaN	82001424	Monroe School	328 E Monroe St	Sandusky	44870	Erie	LI	Architecture/Engineering				EDUCATION		17	357700	4590050	
X: -9206940.28579701, Y: 5079224.34815894, Z: NaN	82001444	Stoll, Adam J., House	531 Wayne St	Sandusky	44870	Erie	LI	Person	Architecture/Engineering			DOMESTIC		17	357380	4590110	
X: -9206873.93690855, Y: 5079239.03765388, Z: NaN	82001421	March, George, House	532 Wayne St	Sandusky	44870	Erie	LI	Architecture/Engineering				DOMESTIC		17	357430	4590120	
X: -9206852.20508276, Y: 5078811.39624817, Z: NaN	82001379	Boalt, John, House	631 Wayne St	Sandusky	44870	Erie	LI	Architecture/Engineering				DOMESTIC		17	357440	4589800	
X: -9206901.89600417, Y: 5079305.37263576, Z: NaN	82001422	Marshall, James E., House	514 Wayne St	Sandusky	44870	Erie	LI	Event	Person	Architecture/Engineering		DOMESTIC		17	357410	4590170	

X: -9206796.10450876, Y: 5079347.59684828, Z: NaN	82001436	Simpson, Walter, House	521 Hancock St	Sandusky	44870	Erie	LI	Architecture/Engineering		DOMESTIC		17	357490	4590200
X: -9206871.04581485, Y: 5079091.94327666, Z: NaN	82001425	Moss-Foster House	621 Wayne St	Sandusky	44870	Erie	LI	Person		DOMESTIC		17	357430	4590010
X: -9206644.30638067, Y: 5079083.04595368, Z: NaN	82001434	Ross Hardware	708 Hancock St	Sandusky	44870	Erie	LI	Architecture/Engineering		VACANT/ NOT IN USE		17	357600	4590000
X: -9206645.61891691, Y: 5079149.90675742, Z: NaN	82001415	Kuebeler-Stang Block	634 Hancock St	Sandusky	44870	Erie	LI	Event	Architecture/Engineering	DOMESTIC	COMMERCE/TRADE	17	357600	4590050
X: -9206651.13189593, Y: 5079430.72713896, Z: NaN	82001452	Wadsworth, James, House	519 Huron Ave	Sandusky	44870	Erie	LI	Architecture/Engineering		DOMESTIC		17	357600	4590260

geometry	OHI NUMBER	UTM ZONE	UTM EASTING	UTM NORTHING	PRESENT NAME	OTHER NAME	ADDRESS	PLACE NAME	ARCHITECTURAL STYLE 1	ARCHITECTURAL STYLE 2	HISTORIC USE 1	HISTORIC USE 2	ACTIVITY 1	DATE 1	COUNTY
X: -9206328.14694114, Y: 5079407.66886392, Z: NaN	ERI0132903	17	357842	4590238	Richard & Mary Roesch House		618 Warren St	Sandusky	Vernacular	Dominant Style	Single Dwelling		Original Construction	1850	Erie
X: -9206314.32638333, Y: 5079382.52363314, Z: NaN	ERI0133003	17	357852	4590219	Ronald Beese House	Atwood House	622 Warren St	Sandusky	Vernacular	Dominant Style	Single Dwelling		Original Construction	1890	Erie
X: -9206275.07238653, Y: 5079079.62806921, Z: NaN	ERI0133103	17	357877	4589992	George Santoric House		801 Warren St	Sandusky	Colonial Revival	Element Present	Single Dwelling		Original Construction	1890	Erie
X: -9206266.76470241, Y: 5079063.73905463, Z: NaN	ERI0133203	17	357883	4589980			807 Warren St	Sandusky	Eastlake	Element Present	Single Dwelling		Original Construction	1880	Erie
X: -9206258.45704623, Y: 5079047.85005828, Z: NaN	ERI0133303	17	357889	4589968	Franklin Burmeister House		809 Warren St	Sandusky	Eastlake	Element Present	Single Dwelling		Original Construction	1880	Erie

X: -9206160.49845969, Y: 5079013.66143296, Z: NaN	ERI0133403	17	357962	4589941	Charles Olsen House		908 Warren St	Sandusky	Eastlake	Element Present	Single Dwelling	Original Construction	1880	Erie
X: -9206211.24990861, Y: 5078951.12677618, Z: NaN	ERI0133503	17	357923	4589895	Lee House		915 Warren St	Sandusky	Italianate	Dominant Style	Single Dwelling	Original Construction	1870	Erie
X: -9206182.14772316, Y: 5078894.17864347, Z: NaN	ERI0133603	17	357944	4589852	Eugene Hale house		1001 Warren St	Sandusky	Vernacular	Dominant Style	Single Dwelling	Original Construction	1880	Erie
X: -9206146.14934512, Y: 5078825.32731645, Z: NaN	ERI0133703	17	357970	4589800	Ford Eversole House		1021 Warren St	Sandusky	Eastlake	Dominant Style	Single Dwelling	Original Construction	1880	Erie
X: -9206075.22955064, Y: 5078810.67143064, Z: NaN	ERI0133803	17	358023	4589788			1034 Warren St	Sandusky	Vernacular	Dominant Style	Single Dwelling	Original Construction	1880	Erie
X: -9206913.20269633, Y: 5079270.36734467, Z: NaN	ERI0146903	17	357401	4590144	James Dwyre House	Halsey C Post House	532 Wayne St	Sandusky	Italianate	Dominant Style	Single Dwelling	Original Construction	1868	Erie

X: -9206935.68438384, Y: 5079193.6709763, Z: NaN	ERI0147003	17	357383	4590087	William Murray House	George J Anderson House	603 Wayne St	Sandusky	Italianate	Dominant Style			Original Construction	1859	Erie
X: -9206893.34216438, Y: 5079209.22349521, Z: NaN	ERI0147103	17	357415	4590098	Edward J Baxter House	Ray F Speers House	606 Martin St	Sandusky	Italianate	Element Present	Single Dwelling		Original Construction	1860	Erie
X: -9206942.70493972, Y: 5079144.03568499, Z: NaN	ERI0147203	17	357377	4590050	Nicholas Levine House	John H MacLeod House	609 Wayne St	Sandusky	Stick	Element Present	Single Dwelling		Original Construction	1881	Erie
X: -9206875.26092859, Y: 5079170.7863981, Z: NaN	ERI0147303	17	357428	4590069	John Routh House		610 Wayne St	Sandusky	Italianate	Element Present	Single Dwelling	Rectory/Parsonage	Original Construction	1870	Erie
X: -9206859.45816878, Y: 5079180.46301515, Z: NaN	ERI0147403	17	357440	4590076	Leroy Leidorf House	Leslie Black House	614 Wayne St	Sandusky	Queen Anne	Dominant Style	Single Dwelling		Original Construction	1890	Erie
X: -9206849.86977269, Y: 5079167.27514013, Z: NaN	ERI0147503	17	357447	4590066	Kenneth Spector House		616 Wayne St	Sandusky	Vernacular	Dominant Style	Single Dwelling		Original Construction	1860	Erie

X: -9206926.03472508, Y: 5079109.58423395, Z: NaN	ERI0147603	17	357389	4590024	Edward Johnson House	Lewis Moss House	621 Wayne St	Sandusky	Colonial Revival	Dominant Style	Single Dwelling		Original Construction	1865	Erie
X: -9206818.88697593, Y: 5079150.4969348, Z: NaN	ERI0147703	17	357470	4590053	Rose Mavros House	Grace Church Rectory	622 Wayne St	Sandusky	Eastlake	Element Present	Single Dwelling		Original Construction	1890	Erie
X: -9206811.88428898, Y: 5079133.2447451, Z: NaN	ERI0147803	17	357475	4590040	Erie Residential Living	Clarence G Fuller House	628 Wayne St	Sandusky	Italianate	Dominant Style	Single Dwelling		Original Construction	1872	Erie
X: -9206837.60901901, Y: 5079085.91561389, Z: NaN	ERI0147903	17	357455	4590005	1st Baptist Church		630 Wayne St	Sandusky	Tudor/English Revival	Dominant Style	Church/Religious Structure		Original Construction	1905	Erie
X: -9206897.42728019, Y: 5079078.04437442, Z: NaN	ERI0148003	17	357410	4590000	William & Judith Hill House	John Boalt House	631 Wayne St	Sandusky	Italianate	Dominant Style	Single Dwelling	Carriage House/Garage	Original Construction	1868	Erie
X: -9206791.57809796, Y: 5079049.36899978, Z: NaN	ERI0148103	17	357489	4589977	Parkwood Apts	Henry Schumaker House	702 Wayne St	Sandusky	Stick	Dominant Style	Single Dwelling		Original Construction	1890	Erie

X: -9206780.44756716, Y: 5079025.50992676, Z: NaN	ERI0148203	17	357497	4589959	Gary Ellis House	John C Kinney House	708 Wayne St	Sandusky	Italianate	Element Present	Single Dwelling		Original Construction	1877	Erie
X: -9206770.54422726, Y: 5078996.27577754, Z: NaN	ERI0148303	17	357504	4589937	Dr Robert Kromer House	John T Mack House	714 Wayne St	Sandusky	Shingle	Dominant Style	Single Dwelling	Carriage House/Garage	Original Construction	1891	Erie
X: -9206796.91036914, Y: 5078845.93150964, Z: NaN	ERI0148403	17	357482	4589825	Salem United Methodist Church		NWC Wayne St & Division St	Sandusky	Late Gothic Revival	Dominant Style	Church/Religious Structure		Original Construction	1913	Erie
X: -9206826.56776516, Y: 5078930.95837574, Z: NaN	ERI0148503	17	357461	4589889	Atwell Garries House		719 Wayne St	Sandusky	Colonial Revival	Element Present	Single Dwelling		Original Construction	1910	Erie
X: -9206759.38754712, Y: 5078971.0796125, Z: NaN	ERI0148603	17	357512	4589918	Richard Garvin House		722 Wayne St	Sandusky	Vernacular	Dominant Style	Single Dwelling		Original Construction	1860	Erie
X: -9206807.15515565, Y: 5078892.54856483, Z: NaN	ERI0148703	17	357475	4589860	Judith Cotton House		733 Wayne St	Sandusky	Stick	Dominant Style	Single Dwelling		Original Construction	1890	Erie

X: -9206813.92302339, Y: 5079372.66227931, Z: NaN	ERI0050603	17	357477	4590219	Charlotte Morris House	Weiner's Store	521 Hancock St	Sandusky	Greek Revival	Element Present	Single Dwelling	Original Construction	1853	Erie
X: -9206804.17684408, Y: 5079351.45061266, Z: NaN	ERI0050703	17	357484	4590203	Alan Bartholomew House	Abraham Strain House	523 Hancock St	Sandusky	Greek Revival	Element Present	Single Dwelling	Original Construction	1850	Erie
X: -9206732.68168244, Y: 5079375.6054137, Z: NaN	ERI0050803	17	357538	4590220	Helen & Elza Ohlemacher House	William Fred Ohlemacher House	526 Hancock St	Sandusky	Colonial Revival	Dominant Style	Single Dwelling	Original Construction	1898	Erie
X: -9206798.61137184, Y: 5079339.52071136, Z: NaN	ERI0050903	17	357488	4590194	Michael Dunn House	George A Cooke House	527 Hancock St	Sandusky	Eastlake	Element Present	Single Dwelling	Original Construction	1856	Erie
X: -9206772.01138752, Y: 5079274.49609683, Z: NaN	ERI0051003	17	357507	4590145	Mary Will House	George R Hand House	601 Hancock St	Sandusky	Italianate	Element Present	Single Dwelling	Original Construction	1853	Erie
X: -9206766.39346466, Y: 5079259.891799, Z: NaN	ERI0051103	17	357511	4590134			603 Hancock St	Sandusky	Tudor/English Revival	Element Present	Single Dwelling	Original Construction	1890	Erie

X: -9206729.61600498, Y: 5079287.37355504, Z: NaN	ERI0051203	17	357539	4590154	Whole Hardware Store	Rieger Block	600-604 Hancock St	Sandusky	Italianate	Element Present	Single Dwelling		Original Construction	1868	Erie
X: -9206758.21615218, Y: 5079250.68910034, Z: NaN	ERI0051303	17	357517	4590127	Charles Dudzik House		609 Hancock St	Sandusky	Vernacular	Dominant Style	Single Dwelling		Original Construction	1875	Erie
X: -9206696.02104938, Y: 5079273.32186175, Z: NaN	ERI0051403	17	357564	4590143			612 Hancock St	Sandusky	Italianate	Dominant Style	COMMERCIAL		Original Construction	1880	Erie
X: -9206745.09658989, Y: 5079193.42510963, Z: NaN	ERI0051503	17	357526	4590084	James Ruthsatz House	John Fisher House	623 Hancock St	Sandusky	Italianate	Dominant Style	Single Dwelling		Original Construction	1856	Erie
X: -9206662.62950956, Y: 5079201.74279939, Z: NaN	ERI0051603	17	357588	4590089	Attic Antiques		628 Hancock St	Sandusky	Italianate	Element Present	COMMERCIAL		Original Construction	1880	Erie
X: -9206679.31839062, Y: 5079169.30734931, Z: NaN	ERI0051703	17	357575	4590065	Hancock Elm Bldg	Kuebeler-Stang Block	634 Hancock St	Sandusky	Other	Dominant Style	Retail Store/Shop	Meeting Hall	Original Construction	1909	Erie

X: -9206682.94065119, Y: 5079082.28298609, Z: NaN	ERI0051803	17	357571	4590000	John Klee & Sons Plumbers		705 Hancock St	Sandusky	Italianate	Dominant Style	Retail Store/Shop	Apartment House	Original Construction	1880	Erie
X: -9206627.40753632, Y: 5079104.78333271, Z: NaN	ERI0051903	17	357613	4590016	CAC Offices	Charles Ross Hardware	708 Hancock St	Sandusky	Italianate	Dominant Style	Retail Store/Shop		Original Construction	1878	Erie
X: -9206644.75263963, Y: 5079105.77857552, Z: NaN	ERI0052003	17	357600	4590017	Family Planning		710 Hancock St	Sandusky	Italianate	Dominant Style	Retail Store/Shop		Original Construction	1880	Erie
X: -9206673.79216021, Y: 5079023.60373679, Z: NaN	ERI0052103	17	357577	4589956	Joseph Alexander House		719 Hancock St	Sandusky	Vernacular	Dominant Style	Single Dwelling		Original Construction	1870	Erie
X: -9206619.69655675, Y: 5079051.42641407, Z: NaN	ERI0052203	17	357618	4589976			722 Hancock St	Sandusky	Greek Revival	Element Present	Single Dwelling	Carriage House/Garage	Original Construction	1860	Erie
X: -9206589.70557902, Y: 5079017.23770129, Z: NaN	ERI0052303	17	357640	4589950	Knotty Pine Bar	P Fox & Co	728 Hancock St	Sandusky	Vernacular	Dominant Style	Retail Store/Shop		Original Construction	1870	Erie

X: -9206629.92784502, Y: 5078961.59720997, Z: NaN	ERI0052403	17	357609	4589909	Arnold Massie House	733 Hancock St	Sandusky	Italianate	Element Present	COMMERCIAL		Original Construction	1870	Erie
X: -9206583.69446872, Y: 5078982.57568381, Z: NaN	ERI0052503	17	357644	4589924		NEC Hancock St & Reese St	Sandusky	Vernacular	Dominant Style	Restaurant/Bar	Single Dwelling	Original Construction	1880	Erie
X: -9206626.39729127, Y: 5078917.52248485, Z: NaN	ERI0052603	17	357611	4589876	Grace Church Thrift Shop	801 Hancock St	Sandusky	Italianate	Dominant Style	Retail Store/Shop		Original Construction	1880	Erie
X: -9206616.73074401, Y: 5078900.32316197, Z: NaN	ERI0052703	17	357618	4589863	Prince Williams House	807 Hancock St	Sandusky	Italianate	Element Present	Single Dwelling		Original Construction	1880	Erie
X: -9206601.31558535, Y: 5078861.83413372, Z: NaN	ERI0052803	17	357629	4589834	Aline Gambrell House	903 Hancock St	Sandusky	Eastlake	Element Present	Single Dwelling		Original Construction	1885	Erie
X: -9206541.89189953, Y: 5078889.76109465, Z: NaN	ERI0052903	17	357674	4589854	Ira Gilmore House	904 Hancock St	Sandusky	Vernacular	Dominant Style	Double		Original Construction	1860	Erie

X: -9206579.73820698, Y: 5078848.8830949, Z: NaN	ERI0053003	17	357645	4589824	Bobby Haney House	905-905 1/2 Hancock St	Sandusky	Italianate	Element Present	Single Dwelling	Original Construction	1870	Erie
X: -9206572.70993928, Y: 5078830.29407593, Z: NaN	ERI0053103	17	357650	4589810		909 Hancock St	Sandusky	Italianate	Element Present	Retail Store/Shop	Original Construction	1880	Erie
X: -9206526.26719511, Y: 5078840.57454569, Z: NaN	ERI0053203	17	357685	4589817	Dining Room Restaurant	917 Hancock St	Sandusky	Italianate	Element Present	Retail Store/Shop	Original Construction	1880	Erie
X: -9206502.41903536, Y: 5078847.73361355, Z: NaN	ERI0053303	17	357703	4589822	Ethel Jackson House	914 Hancock St	Sandusky	Eastlake	Element Present	Single Dwelling	Original Construction	1870	Erie
X: -9206495.52205751, Y: 5078835.83042688, Z: NaN	ERI0053403	17	357708	4589813	John W Costello House	916 Hancock St	Sandusky	Eastlake	Element Present	Single Dwelling	Original Construction	1880	Erie
X: -9206556.14655245, Y: 5078801.1917498, Z: NaN	ERI0053503	17	357662	4589788		917 Hancock St	Sandusky	Not Discernable from OHI Form	Dominant Style	Single Dwelling	Original Construction	1880	Erie

X: -9206464.74549447, Y: 5078761.52693086, Z: NaN	ERI0053603	17	357730	4589757	Robert Rumford House		1008 Hancock St	Sandusky	Vernacular	Dominant Style	Single Dwelling	Original Construction	1880	Erie
X: -9206531.53206498, Y: 5078701.35120802, Z: NaN	ERI0053703	17	357679	4589713	Joe Harvey House		1013 Hancock St	Sandusky	Italianate	Element Present	Single Dwelling	Original Construction	1880	Erie
X: -9206525.9673238, Y: 5078689.42193191, Z: NaN	ERI0053803	17	357683	4589704	Susan Seward House		1015 Hancock St	Sandusky	Vernacular	Dominant Style	Single Dwelling	Original Construction	1860	Erie
X: -9206491.46763319, Y: 5078765.0127998, Z: NaN	ERI0053903	17	357710	4589760	Yarn Shop	Welter's Grocery	1002 Hancock St	Sandusky	Italianate	Dominant Style	Retail Store/Shop	Original Construction	1880	Erie
X: -9206545.56203496, Y: 5078737.19168562, Z: NaN	ERI0054003	17	357669	4589740	Estil Martin House		1003 Hancock St	Sandusky	Vernacular	Dominant Style	Single Dwelling	Original Construction	1870	Erie
X: -9206520.35013539, Y: 5078674.81835432, Z: NaN	ERI0054103	17	357687	4589693	Leslie Hall House		1019 Hancock St	Sandusky	Eastlake	Element Present		Original Construction	1880	Erie

X: -9206513.50572436, Y: 5078665.58969942, Z: NaN	ERI0054203	17	357692	4589686	William Knupke House	1021 Hancock St	Sandusky	Eastlake	Element Present	Single Dwelling	Original Construction	1880	Erie
X: -9206741.09720908, Y: 5078921.94566809, Z: NaN	ERI0148803	17	357525	4589881		734 Wayne St	Sandusky	Queen Anne	Dominant Style	Single Dwelling	Original Construction	1890	Erie
X: -9206724.34933238, Y: 5078883.48308047, Z: NaN	ERI0148903	17	357537	4589852		802 Wayne St	Sandusky	Stick	Dominant Style	Single Dwelling	Original Construction	1890	Erie
X: -9206707.70662391, Y: 5078850.36932854, Z: NaN	ERI0149003	17	357549	4589827	Jeffrey Krabill House	810 Wayne St	Sandusky	Colonial Revival	Element Present	Single Dwelling	Original Construction	1900	Erie
X: -9206690.98526649, Y: 5078813.24413475, Z: NaN	ERI0149103	17	357561	4589799	Craig Miller House	908 Wayne St	Sandusky	Eastlake	Element Present	Single Dwelling	Original Construction	1890	Erie
X: -9206702.1346598, Y: 5078770.2178443, Z: NaN	ERI0149203	17	357552	4589767	Beverly Bartish House	410 Wayne St	Sandusky	Eastlake	Element Present	Single Dwelling	Original Construction	1880	Erie

X: -9206671.65219833, Y: 5078778.8460077, Z: NaN	ERI0149303	17	357575	4589773	John Costello House	916 Wayne St	Sandusky	Vernacular	Dominant Style	Single Dwelling	Original Construction	1860	Erie
X: -9206738.83147471, Y: 5078738.7261944, Z: NaN	ERI0149403	17	357524	4589744	Kenneth Hartley House	917 Wayne St	Sandusky	Stick	Dominant Style	Single Dwelling	Original Construction	1880	Erie
X: -9206721.04062786, Y: 5078714.99939098, Z: NaN	ERI0149503	17	357537	4589726	Jeff Smith House	921 Wayne St	Sandusky	Stick	Dominant Style	Single Dwelling	Original Construction	1880	Erie
X: -9206711.81353962, Y: 5078652.31093124, Z: NaN	ERI0149603	17	357543	4589679	Ebert Mowry House	1007 Wayne St	Sandusky	Vernacular	Dominant Style	Single Dwelling	Original Construction	1880	Erie
X: -9206655.88921357, Y: 5078654.75309567, Z: NaN	ERI0149703	17	357585	4589680	Rosaire Desrosiers House	1008-1010 Wayne St	Sandusky	Stick	Dominant Style	Single Dwelling	Original Construction	1880	Erie
X: -9206697.86185265, Y: 5078620.48246027, Z: NaN	ERI0149803	17	357553	4589655	James Gardner House	1015 Wayne St	Sandusky	Vernacular	Dominant Style	Single Dwelling	Original Construction	1865	Erie

X: -9206689.50138733, Y: 5078601.92027515, Z: NaN	ERI0149903	17	357559	4589641	Paul Mack House	1019 Wayne St	Sandusky	Vernacular	Dominant Style		Original Construction	1865	Erie
X: -9206683.93651308, Y: 5078589.99121488, Z: NaN	ERI0150003	17	357563	4589632	James Mains House	1021 Wayne St	Sandusky	Vernacular	Dominant Style	Single Dwelling		1860	Erie
X: -9206597.13695137, Y: 5078581.00379306, Z: NaN	ERI0150103	17	357628	4589624	Richard Smith House	1032 Wayne St	Sandusky	Vernacular	Dominant Style	Single Dwelling	Original Construction	1880	Erie
X: -9207020.53406294, Y: 5079035.4776291, Z: NaN	ERI0030903	17	357317	4589970	Mariner Apts	628 Columbus Ave	Sandusky	Stick	Dominant Style	Single Dwelling	Original Construction	1880	Erie
X: -9206881.37339368, Y: 5078735.90912326, Z: NaN	ERI0031103	17	357417	4589744	Craft Cottage	904 Columbus Ave	Sandusky	Vernacular	Dominant Style	Single Dwelling	Original Construction	1860	Erie
X: -9206939.14746865, Y: 5078691.9609927, Z: NaN	ERI0031203	17	357373	4589712	Pam Burcham House	907 Columbus Ave	Sandusky	Italianate	Element Present	Single Dwelling	Original Construction	1880	Erie

X: -9206788.41440355, Y: 5078549.13512438, Z: NaN	ERI0031603	17	357484	4589603	Paul Miller House		1022 Columbus Ave	Sandusky	Italianate	Dominant Style	Single Dwelling	Barn	Original Construction	1870	Erie
X: -9206840.36524745, Y: 5078751.43430521, Z: NaN	ERI0038603	17	357448	4589755	Wilma Garloch House		1003 Decatur St	Sandusky	Eastlake	Element Present	Single Dwelling		Original Construction	1880	Erie
X: -9206877.79738546, Y: 5078757.38276127, Z: NaN	ERI0039603	17	357420	4589760			116 Division St	Sandusky	Italianate	Element Present	Single Dwelling		Original Construction	1880	Erie
X: -9206953.46813236, Y: 5078742.50959628, Z: NaN	ERI0056303	17	357363	4589750		Wagner Palace	804-806 Hayes Ave	Sandusky	Second Empire/Mansard	Dominant Style	Restaurant/Bar		Original Construction	1885	Erie
X: -9206987.5348976, Y: 5078780.62864694, Z: NaN	ERI0056403	17	357338	4589779	Worthmore Furn		809-813 Hayes Ave	Sandusky	Italianate	Element Present	COMMERCIAL		Original Construction	1890	Erie
X: -9206100.37934042, Y: 5079346.60563761, Z: NaN	ERI0110303	17	358012	4590189	Ivous Schwanger House		706 Perry St	Sandusky	Vernacular	Dominant Style	Single Dwelling		Original Construction	1880	Erie

X: -9206155.49620656, Y: 5079302.71180556, Z: NaN	ERI0110403	17	357970	4590157	Eddie Dunsil House	709 Perry St	Sandusky	Vernacular	Dominant Style	Single Dwelling	Original Construction	1860	Erie
X: -9206093.37777826, Y: 5079329.35255575, Z: NaN	ERI0110503	17	358017	4590176	William Haynes House	710 Perry St	Sandusky	Eastlake	Element Present	Single Dwelling	Original Construction	1880	Erie
X: -9206086.45476474, Y: 5079316.1112372, Z: NaN	ERI0110603	17	358022	4590166	Robert Stacy	714 Perry St	Sandusky	Vernacular	Dominant Style	Single Dwelling	Original Construction	1880	Erie
X: -9206079.55794388, Y: 5079304.20717601, Z: NaN	ERI0110703	17	358027	4590157	Paul Schaub House	716 Perry St	Sandusky	Vernacular	Dominant Style	Single Dwelling	Original Construction	1890	Erie
X: -9206145.62062681, Y: 5079274.8133909, Z: NaN	ERI0110803	17	357977	4590136	Edward Andres Jr House	717 Perry St	Sandusky	Vernacular	Dominant Style	Single Dwelling	Original Construction	1880	Erie
X: -9206138.72376465, Y: 5079262.90942349, Z: NaN	ERI0110903	17	357982	4590127	Robert Bruni House	719 Perry St	Sandusky	Vernacular	Dominant Style	Single Dwelling	Original Construction	1880	Erie

X: -9206133.15916269, Y: 5079250.97922898, Z: NaN	ERI0111003	17	357986	4590118	Agnes Tracy House	721 Perry St	Sandusky	Eastlake	Element Present	Single Dwelling	Original Construction	1870	Erie
X: -9206127.51603626, Y: 5079235.03733966, Z: NaN	ERI0111103	17	357990	4590106	Ervin Miller House	725 Perry St	Sandusky	Vernacular	Dominant Style	Single Dwelling	Original Construction	1895	Erie
X: -9206054.47830516, Y: 5079248.51514634, Z: NaN	ERI0111203	17	358045	4590115	Thelma Blair House	730 Perry St	Sandusky	Eastlake	Element Present	Single Dwelling	Original Construction	1890	Erie
X: -9206030.44337604, Y: 5079178.08762632, Z: NaN	ERI0111303	17	358062	4590062	Lou Debanjak House	804 Perry St	Sandusky			Single Dwelling	Original Construction	1895	Erie
X: -9206026.18502542, Y: 5079164.79402251, Z: NaN	ERI0111403	17	358065	4590052	Robert J Myers House	806 Perry St	Sandusky			Single Dwelling	Original Construction	1905	Erie
X: -9206082.89517062, Y: 5079134.247425, Z: NaN	ERI0111503	17	358022	4590030	Harold Guendelsberger House	807 Perry St	Sandusky			Single Dwelling	Original Construction	1860	Erie

X: -9206008.70292265, Y: 5078952.43960293, Z: NaN	ERI011160 3	17	358075	4589893	Charles Bostater House	1009 Perry St	Sandusky	Queen Anne	Element Present	Single Dwelling	Original Construction	1895	Erie
X: -9205996.18991283, Y: 5078925.93165144, Z: NaN	ERI011170 3	17	358084	4589873	Joyce Denney House	1015 Perry St	Sandusky	Italianate	Element Present	Retail Store/Shop	Original Construction	1880	Erie
X: -9205976.6236518, Y: 5078879.4969955, Z: NaN	ERI011200 3	17	358098	4589838	Byron Aldrich House	1025 Perry St	Sandusky	Greek Revival	Element Present	Single Dwelling	Original Construction	1895	Erie
X: -9205969.62267074, Y: 5078862.24464059, Z: NaN	ERI011210 3	17	358103	4589825	Steven Ruff House	1031 Perry St	Sandusky	Vernacular	Dominant Style	Single Dwelling	Original Construction	1880	Erie
X: -9206676.31853905, Y: 5078948.64171614, Z: NaN	ERI011570 3	17	357574	4589900	Michael Gowdy House	221 Reese St	Sandusky	Italianate	Dominant Style	Single Dwelling	Original Construction	1865	Erie
X: -9206639.35174505, Y: 5078898.53881881, Z: NaN	ERI011580 3	17	357601	4589862	Ernest Pettis House	222 Reese St	Sandusky	Vernacular	Dominant Style	Single Dwelling	Original Construction	1870	Erie

X: -9206975.10752193, Y: 5079029.68769753, Z: NaN	ERI0090403	17	357351	4589965	Richard Davis House	Leo Wagner House	111 E Monroe St	Sandusky	Craftsman/Arts and Crafts	Dominant Style	Single Dwelling	Original Construction	1911	Erie
X: -9206953.97626162, Y: 5079039.4697316, Z: NaN	ERI0090503	17	357367	4589972	David Scheid House	Lucas M Bacon House	115 E Monroe St	Sandusky	Craftsman/Arts and Crafts	Element Present	Single Dwelling	Original Construction	1912	Erie
X: -9206927.80530393, Y: 5079064.06638428, Z: NaN	ERI0090603	17	357387	4589990	Mark Loretta House	Clara Schram House	123 E Monroe St	Sandusky	Vernacular	Dominant Style	Single Dwelling	Original Construction	1870	Erie
X: -9206730.58527265, Y: 5079065.28912129, Z: NaN	ERI0090703	17	357535	4589988			220 E Monroe St	Sandusky	Greek Revival	Element Present	Single Dwelling	Original Construction	1850	Erie
X: -9206747.56989351, Y: 5079115.7873413, Z: NaN	ERI0090803	17	357523	4590026	H & S Bakery Offices		221 E Monroe St	Sandusky	Vernacular	Dominant Style	Single Dwelling	Original Construction	1860	Erie
X: -9206705.50954556, Y: 5079077.8240248, Z: NaN	ERI0090903	17	357554	4589997	Irene Thiel House		226 E Monroe St	Sandusky	Vernacular	Dominant Style	Single Dwelling	Original Construction	1880	Erie

X: -9206594.52194357, Y: 5079126.83634353, Z: NaN	ERI0091003	17	357638	4590032			310 E Monroe St	Sandusky	Vernacular	Dominant Style	Single Dwelling	Original Construction	1880	Erie
X: -9206559.02422418, Y: 5079151.61632704, Z: NaN	ERI0091103	17	357665	4590050	Edgar Castle House		316 E Monroe St	Sandusky	Eastlake	Element Present	Single Dwelling	Original Construction	1890	Erie
X: -9206516.23557406, Y: 5079144.43434773, Z: NaN	ERI0091203	17	357697	4590044	Monroe School	9th Ward School	328 E Monroe St	Sandusky	Richardsonian Romanesque	Dominant Style	School	Original Construction	1894	Erie
X: -9206409.55751232, Y: 5079209.41276796, Z: NaN	ERI0091303	17	357778	4590091	Leonard Kessler House		414 E Monroe St	Sandusky	Eastlake	Element Present	Single Dwelling	Original Construction	1880	Erie
X: -9206405.95407768, Y: 5079229.55006293, Z: NaN	ERI0091403	17	357781	4590106	Joseph Zippay House		420 E Monroe St	Sandusky	Vernacular	Dominant Style	Single Dwelling	Original Construction	1890	Erie
X: -9206275.05804244, Y: 5079282.96532538, Z: NaN	ERI0091503	17	357880	4590144	Victor Hammond House		508 E Monroe St	Sandusky	Vernacular	Dominant Style	Single Dwelling	Original Construction	1860	Erie

X: -9206211.5816492, Y: 5079308.29579047, Z: NaN	ERI0091603	17	357928	4590162	Phyllis Williams House	520 E Monroe St	Sandusky	Second Empire/Mansard	Element Present	Single Dwelling	Original Construction	1870	Erie
X: -9206214.17112135, Y: 5079372.45749706, Z: NaN	ERI0091703	17	357927	4590210	Doris Tyler House	525 E Monroe St	Sandusky	Greek Revival	Element Present	Single Dwelling	Original Construction	1860	Erie
X: -9206193.11346744, Y: 5079318.02395759, Z: NaN	ERI0091803	17	357942	4590169	Voltz Furnace & Sheet Metal Wo	526 E Monroe St	Sandusky	Italianate	Element Present	COMMERCIAL	Original Construction	1880	Erie
X: -9206202.31174211, Y: 5079379.37999465, Z: NaN	ERI0091903	17	357936	4590215	Vernon Chill House	527 E Monroe St	Sandusky	Vernacular	Dominant Style	Single Dwelling	Original Construction	1880	Erie
X: -9206185.12330046, Y: 5079386.40746181, Z: NaN	ERI0092003	17	357949	4590220	Julius Pasqualini House	531 E Monroe St	Sandusky	Eastlake	Element Present	Single Dwelling	Original Construction	1880	Erie
X: -9206865.09027091, Y: 5078653.29508901, Z: NaN	ERI0097803	17	357428	4589682	Life Tabernacle Agape Center	SEC Neil & Columbus	Sandusky	Italianate	Element Present	COMMERCIAL	Original Construction	1880	Erie

X: -9206759.63984005, Y: 5078644.67776285, Z: NaN	ERI0097903	17	357507	4589674	Donald Swain House	120 Neil St	Sandusky	Eastlake	Element Present	Single Dwelling	Original Construction	1880	Erie
X: -9206627.559216, Y: 5078773.02824894, Z: NaN	ERI0098003	17	357608	4589768	Lawrence Riedy House	213 Neil St	Sandusky	Vernacular	Dominant Style	Single Dwelling	Original Construction	1890	Erie
X: -9206607.91153777, Y: 5078722.58417074, Z: NaN	ERI0098103	17	357622	4589730	Ruth Henry House	216 Neil St	Sandusky	Vernacular	Dominant Style	Single Dwelling	Original Construction	1870	Erie
X: -9206611.67810836, Y: 5078778.69254518, Z: NaN	ERI0098203	17	357620	4589772	David Andres House	217 Neil St	Sandusky	Vernacular	Dominant Style	Single Dwelling	Original Construction	1880	Erie
X: -9206576.02426299, Y: 5078795.44864522, Z: NaN	ERI0098303	17	357647	4589784	Esther Ruse House	225 Neil St	Sandusky	Vernacular	Dominant Style	Single Dwelling	Original Construction	1880	Erie
X: -9206477.128429, Y: 5078781.3479476, Z: NaN	ERI0098403	17	357721	4589772		309 Neil St	Sandusky	Eastlake	Element Present	Single Dwelling	Original Construction	1880	Erie

X: -9206458.60908247, Y: 5078788.40173231, Z: NaN	ERI0098503	17	357735	4589777	St Stephens AME Church	312 Neil St	Sandusky	Not Discernable from OHI Form	Dominant Style	Church/Religious Structure	Original Construction	1879	Erie
X: -9206446.67704007, Y: 5078859.53489628, Z: NaN	ERI0098603	17	357745	4589830		315 Neil St	Sandusky			Single Dwelling	Original Construction	1860	Erie
X: -9206384.53608677, Y: 5078884.83906836, Z: NaN	ERI0098703	17	357792	4589848	Ruby Agee House	331 Neil St	Sandusky	Eastlake	Element Present	Single Dwelling	Original Construction	1880	Erie
X: -9206244.23691521, Y: 5078866.20137927, Z: NaN	ERI0098803	17	357897	4589832	Roy Johnson House	410 Neil St	Sandusky	Vernacular	Dominant Style	Single Dwelling	Original Construction	1880	Erie
X: -9206217.80265406, Y: 5078877.42381842, Z: NaN	ERI0098903	17	357917	4589840	Dorothy Rienhart House	414 Neil St	Sandusky	Vernacular	Dominant Style	Single Dwelling	Original Construction	1880	Erie
X: -9206200.6151129, Y: 5078884.45093503, Z: NaN	ERI0099003	17	357930	4589845	Bill M Phipps House	426 Neil St	Sandusky				Original Construction	1880	Erie

X: -9206118.78111983, Y: 5078993.07950069, Z: NaN	ERI0099103	17	357993	4589925	Harold Strong House	511 Neil St	Sandusky	Vernacular	Dominant Style	Single Dwelling	Original Construction	1880	Erie
X: -9206492.68498765, Y: 5078962.96833807, Z: NaN	ERI0115903	17	357712	4589908	Jerry Shafer House	318 Reese St	Sandusky	Vernacular	Dominant Style	Single Dwelling	Original Construction	1870	Erie
X: -9206381.98589863, Y: 5079026.68685811, Z: NaN	ERI0116003	17	357796	4589954	Jacquelyn Kiser House	404 Reese St	Sandusky	Vernacular	Dominant Style	Single Dwelling	Original Construction	1880	Erie
X: -9206353.01799555, Y: 5079044.64843518, Z: NaN	ERI0116103	17	357818	4589967	Carpenter's Local 940	410 Reese St	Sandusky	Vernacular	Dominant Style	COMMERCIAL	Original Construction	1880	Erie
X: -9206302.76073504, Y: 5079064.36733866, Z: NaN	ERI0116203	17	357856	4589981	Katherine Voltz House	426 Reese St	Sandusky	Vernacular	Dominant Style	Single Dwelling	Original Construction	1880	Erie
X: -9206178.42595433, Y: 5079180.52477204, Z: NaN	ERI0116303	17	357951	4590066	Myron Mather House	515 Reese St	Sandusky	Vernacular	Dominant Style	Single Dwelling	Original Construction	1880	Erie

X: -9206027.67644854, Y: 5079241.01619847, Z: NaN	ERI011640 3	17	358065	4590109	James Burress House		609 Reese St	Sandusky	Vernacular	Dominant Style	Single Dwelling	Original Construction	1880	Erie
X: -9206235.24488371, Y: 5078747.32398759, Z: NaN	ERI011780 3	17	357902	4589743	Lula Tobin House		407 Scott St	Sandusky	Vernacular	Dominant Style	Single Dwelling	Original Construction	1880	Erie
X: -9206222.02791721, Y: 5078752.93513083, Z: NaN	ERI011790 3	17	357912	4589747	Harold Nestor House		409 Scott St	Sandusky	Vernacular	Dominant Style	Single Dwelling	Original Construction	1880	Erie
X: -9206210.14310905, Y: 5078758.52001487, Z: NaN	ERI011800 3	17	357921	4589751	Giles John House		413 Scott St	Sandusky	Vernacular	Dominant Style	Single Dwelling	Original Construction	1880	Erie
X: -9206133.18825009, Y: 5078707.8661737, Z: NaN	ERI011810 3	17	357978	4589712	Helen Murphy House		424 Scott St	Sandusky	Vernacular	Dominant Style	Single Dwelling	Original Construction	1880	Erie
X: -9206120.4162546, Y: 5078736.20895999, Z: NaN	ERI011820 3	17	357988	4589733		Jacob Py House	436 Scott St	Sandusky	Eastlake	Element Present	Single Dwelling	Original Construction	1886	Erie

X: -9206594.76311286, Y: 5079478.66246689, Z: NaN	ERI0044303	17	357643	4590295	John & Ann Steiert House	Fred Dahm House	518 Franklin St	Sandusky	Italianate	Dominant Style	Single Dwelling	Original Construction	1865	Erie
X: -9206569.26625478, Y: 5079469.80130702, Z: NaN	ERI0044403	17	357662	4590288	Myron Trowbridge House	Stone & Merry House	524 Franklin St	Sandusky	Greek Revival	Element Present	Single Dwelling	Original Construction	1852	Erie
X: -9206438.34223721, Y: 5079182.09012182, Z: NaN	ERI0044503	17	357756	4590071		Henry Schumacher House	710 Franklin St	Sandusky	Queen Anne	Element Present	Single Dwelling	Original Construction	1880	Erie
X: -9206726.26397103, Y: 5079455.99873677, Z: NaN	ERI0060403	17	357544	4590280	Charles Miller House		509 Huron Ave	Sandusky	Greek Revival	Element Present	Single Dwelling	Original Construction	1850	Erie
X: -9206658.86966148, Y: 5079485.42336794, Z: NaN	ERI0060503	17	357595	4590301	Kelly Collins House	Lucinda J Myers House	514 Huron Ave	Sandusky	Queen Anne	Element Present	Single Dwelling	Original Construction	1890	Erie
X: -9206640.03408529, Y: 5079476.43083601, Z: NaN	ERI0060603	17	357609	4590294	Rosemary Andres House		518 Huron Ave	Sandusky	Queen Anne	Dominant Style	Single Dwelling	Original Construction	1880	Erie

X: -9206683.2112731, Y: 5079435.44469975, Z: NaN	ERI0060703	17	357576	4590264	Sherill Spurlock House	James S Wadsworth House	519 Huron Ave	Sandusky	Italianate	Dominant Style	Single Dwelling	Apartment House	Original Construction	1850	Erie
X: -9206653.61264789, Y: 5079421.31371047, Z: NaN	ERI0060803	17	357598	4590253	Willie G Staley House		527 Huron Ave	Sandusky	Eastlake	Element Present	Single Dwelling		Original Construction	1890	Erie
X: -9206100.28726305, Y: 5079001.46996207, Z: NaN	ERI0099203	17	358007	4589931	Frank Casali House		515 Neil St	Sandusky			Single Dwelling		Original Construction	1880	Erie
X: -9206046.08308083, Y: 5078955.71702681, Z: NaN	ERI0099303	17	358047	4589896	Larry Wren House		524 Neil St	Sandusky	Vernacular	Dominant Style	Single Dwelling		Original Construction	1880	Erie
X: -9206064.60549213, Y: 5079016.88737009, Z: NaN	ERI0099403	17	358034	4589942			525 Neil St	Sandusky	Vernacular	Dominant Style	Single Dwelling		Original Construction	1890	Erie
X: -9205958.91616817, Y: 5078996.22614728, Z: NaN	ERI0099503	17	358113	4589925	Margie Houghtling House		604 Neil St	Sandusky	Vernacular	Dominant Style	Single Dwelling		Original Construction	1890	Erie

X: -9206848.19820493, Y: 5078946.58334238, Z: NaN	ERI0101803	17	357445	4589901	Hugh P Kilgore House		716 E Park St	Sandusky	Vernacular	Dominant Style	Single Dwelling	Original Construction	1860	Erie
X: -9206875.43843675, Y: 5078908.58899519, Z: NaN	ERI0101903	17	357424	4589873	Beryl Reamer House		720 E Park St	Sandusky	Colonial Revival	Dominant Style	Single Dwelling	Original Construction	1900	Erie
X: -9206857.96228131, Y: 5078900.9082544, Z: NaN	ERI0102003	17	357437	4589867	Arthur Neidler House		724 E Park St	Sandusky	Eastlake	Element Present	Single Dwelling	Original Construction	1880	Erie
X: -9206885.67543682, Y: 5078886.98333081, Z: NaN	ERI0102103	17	357416	4589857	Kathleen Young House		728 E Park St	Sandusky	Eastlake	Element Present	Single Dwelling	Original Construction	1880	Erie
X: -9206890.71506975, Y: 5078872.16896817, Z: NaN	ERI0102203	17	357412	4589846	Marvin Reinhart House		730 E Park St	Sandusky	Vernacular	Dominant Style	Single Dwelling	Original Construction	1890	Erie
X: -9206873.21268888, Y: 5078863.15110274, Z: NaN	ERI0102303	17	357425	4589839	Frank Woods Jr House	Sartorius House	734 E Park St	Sandusky	Vernacular	Dominant Style	Single Dwelling	Original Construction	1860	Erie

X: -9206876.99899118, Y: 5078852.37465553, Z: NaN	ERI010240 3	17	357422	4589831	Robert Sherman House		736 E Park St	Sandusky	Vernacular	Dominant Style	Single Dwelling	Original Construction	1870	Erie
X: -9206907.13977242, Y: 5078826.36248463, Z: NaN	ERI010250 3	17	357399	4589812	Park View Motel	Dr Herbert Kessinger House	740 E Park St	Sandusky	Colonial Revival	Element Present	Single Dwelling	Original Construction	1900	Erie
X: -9206420.44639094, Y: 5079153.01279224, Z: NaN	ERI004460 3	17	357769	4590049	Kent Dilgart House		716 Franklin St	Sandusky	Italianate	Element Present	Single Dwelling	Original Construction	1880	Erie
X: -9206414.88151045, Y: 5079141.08290082, Z: NaN	ERI004470 3	17	357773	4590040	Donnie J Smith House		720 Franklin St	Sandusky	Italianate	Element Present	Single Dwelling	Original Construction	1880	Erie
X: -9206413.26087962, Y: 5079126.39975953, Z: NaN	ERI004480 3	17	357774	4590029	Flossie Woodruff House		724 Franklin St	Sandusky	Vernacular	Dominant Style	Single Dwelling	Original Construction	1890	Erie
X: -9206372.37209214, Y: 5079012.1614964, Z: NaN	ERI004490 3	17	357803	4589943	Lewis Knight House		808 Franklin St	Sandusky	Vernacular	Dominant Style	Single Dwelling	Original Construction	1890	Erie

X: -9206413.53455638, Y: 5078936.43773993, Z: NaN	ERI0045003	17	357771	4589887	Annie Meredith House	903 Franklin St	Sandusky	Vernacular	Dominant Style	Single Dwelling	Original Construction	1870	Erie
X: -9206406.53275512, Y: 5078919.18561771, Z: NaN	ERI0045103	17	357776	4589874	Dennis Kurtz House	905 Franklin St	Sandusky	Vernacular	Dominant Style	Single Dwelling	Original Construction	1860	Erie
X: -9206400.99424985, Y: 5078908.59319056, Z: NaN	ERI0045203	17	357780	4589866	Jessie Pearson House	907 Franklin St	Sandusky	Vernacular	Dominant Style	Single Dwelling	Original Construction	1860	Erie
X: -9206267.14225482, Y: 5078810.90447628, Z: NaN	ERI0045303	17	357879	4589791	Nancy Giblin House	1014 Franklin St	Sandusky	Italianate	Element Present	Single Dwelling	Original Construction	1880	Erie
X: -9206252.01676792, Y: 5078787.12410332, Z: NaN	ERI0045403	17	357890	4589773	Richard Karbler House	1018 Franklin St	Sandusky			Single Dwelling	Original Construction	1880	Erie
X: -9206487.48659288, Y: 5078629.98598378, Z: NaN	ERI0054303	17	357711	4589659	William Sike House	1031 Hancock St	Sandusky	Vernacular	Dominant Style	Single Dwelling	Original Construction	1860	Erie

X: -9206492.63162574, Y: 5078620.52080633, Z: NaN	ERI0054403	17	357707	4589652	Nick's Golf & Cycling Shop	Hoffman Coal & Milling Co	1035 Hancock St	Sandusky	Other	Dominant Style	Retail Store/Shop	Original Construction	1880	Erie
X: -9206658.0154169, Y: 5078491.51661504, Z: NaN	ERI0180403	17	357581	4589558	FP Waldock House	Waldock House	1103 Wayne St	Sandusky	Craftsman/Arts and Crafts	Element Present	Single Dwelling	Original Construction	1905	Erie
X: -9206545.57094537, Y: 5078533.86592263, Z: NaN	ERI0180503	17	357666	4589588	Richard Maag House	John Weier House	1104 Wayne St	Sandusky	Shingle	Dominant Style	Single Dwelling	Original Construction	1906	Erie
X: -9206651.03977306, Y: 5078475.60258916, Z: NaN	ERI0180603	17	357586	4589546	William Poeschel House	Henry Weier House	1105 Wayne St	Sandusky	Colonial Revival	Element Present	Single Dwelling	Original Construction	1906	Erie
X: -9206564.68727473, Y: 5078489.34614734, Z: NaN	ERI0180703	17	357651	4589555	Arnold Oliver House	Dr Charles Kieffer House	1112 Charles St	Sandusky	Prairie	Element Present	Single Dwelling	Original Construction	1925	Erie
X: -9206519.1848551, Y: 5078479.54294239, Z: NaN	ERI0181003	17	357685	4589547	J Matt Carroll House	Howard Hendrickson House	1120 Wayne St	Sandusky	Colonial Revival	Dominant Style	Single Dwelling	Original Construction	1927	Erie

X: -9206512.10453501, Y: 5078458.2803236, Z: NaN	ERI0181203	17	357690	4589531	Richard Howell House	Gilbert Rosine House	1124 Wayne St	Sandusky	Bungalow	Dominant Style	Single Dwelling		Original Construction	1919	Erie
X: -9206831.0688359, Y: 5079227.84533373, Z: NaN	ERI0071903	17	357462	4590111			214 E Madison St	Sandusky	Vernacular	Dominant Style	Single Dwelling		Original Construction	1880	Erie
X: -9206812.60146388, Y: 5079237.57459894, Z: NaN	ERI0072003	17	357476	4590118			220 E Madison St	Sandusky	Eastlake	Element Present	Single Dwelling		Original Construction	1890	Erie
X: -9206822.04007689, Y: 5079310.9646351, Z: NaN	ERI0072103	17	357470	4590173			223 E Madison St	Sandusky	Vernacular	Dominant Style	Single Dwelling	Retail Store/Shop	Original Construction	1860	Erie
X: -9206791.42466817, Y: 5079312.90747356, Z: NaN	ERI0072203	17	357493	4590174	Susan Dunn House	Cooke House	233 E Madison St	Sandusky	Italianate	Element Present	Single Dwelling		Original Construction	1840	Erie
X: -9206692.62826484, Y: 5079304.1573129, Z: NaN	ERI0072303	17	357567	4590166	John L Rieger House	Joseph Strickfaden House	310 E Madison St	Sandusky	Eastlake	Element Present	Single Dwelling		Original Construction	1890	Erie

X: -9206672.67762092, Y: 5079374.11513853, Z: NaN	ERI0072403	17	357583	4590218			315 E Madison St	Sandusky	Italianate	Dominant Style	Single Dwelling		Original Construction	1880	Erie
X: -9206639.55496468, Y: 5079384.13364596, Z: NaN	ERI0072503	17	357608	4590225	Albert O Appell Sr House	William Cooke House	323 E Madison St	Sandusky	Greek Revival	Element Present	Single Dwelling		Original Construction	1850	Erie
X: -9206359.47053012, Y: 5079441.83349069, Z: NaN	ERI0072603	17	357819	4590264	June Hemrick House		504 E Madison St	Sandusky	Italianate	Element Present	Single Dwelling	Secondary Structure (Residential)	Original Construction	1880	Erie
X: -9206327.81060153, Y: 5079458.51105309, Z: NaN	ERI0072703	17	357843	4590276	Priscilla Farris House		510 E Madison St	Sandusky	Vernacular	Dominant Style	Single Dwelling		Original Construction	1880	Erie
X: -9206306.5466853, Y: 5079461.60579242, Z: NaN	ERI0072903	17	357859	4590278	Gertrude Kusser House		516 E Madison St	Sandusky	Vernacular	Dominant Style	Single Dwelling		Original Construction	1880	Erie

geometry	DISTRICT N	NUMBER O	PLACENAM	COUNTY	REFERENCE NUMBER
Geocortex.	Cable Park	43	Sandusky	Erie	87002506

geometry	SPLIT	OAI	OHI	ZONE	
Geocortex.	NO	ER	ERI		17

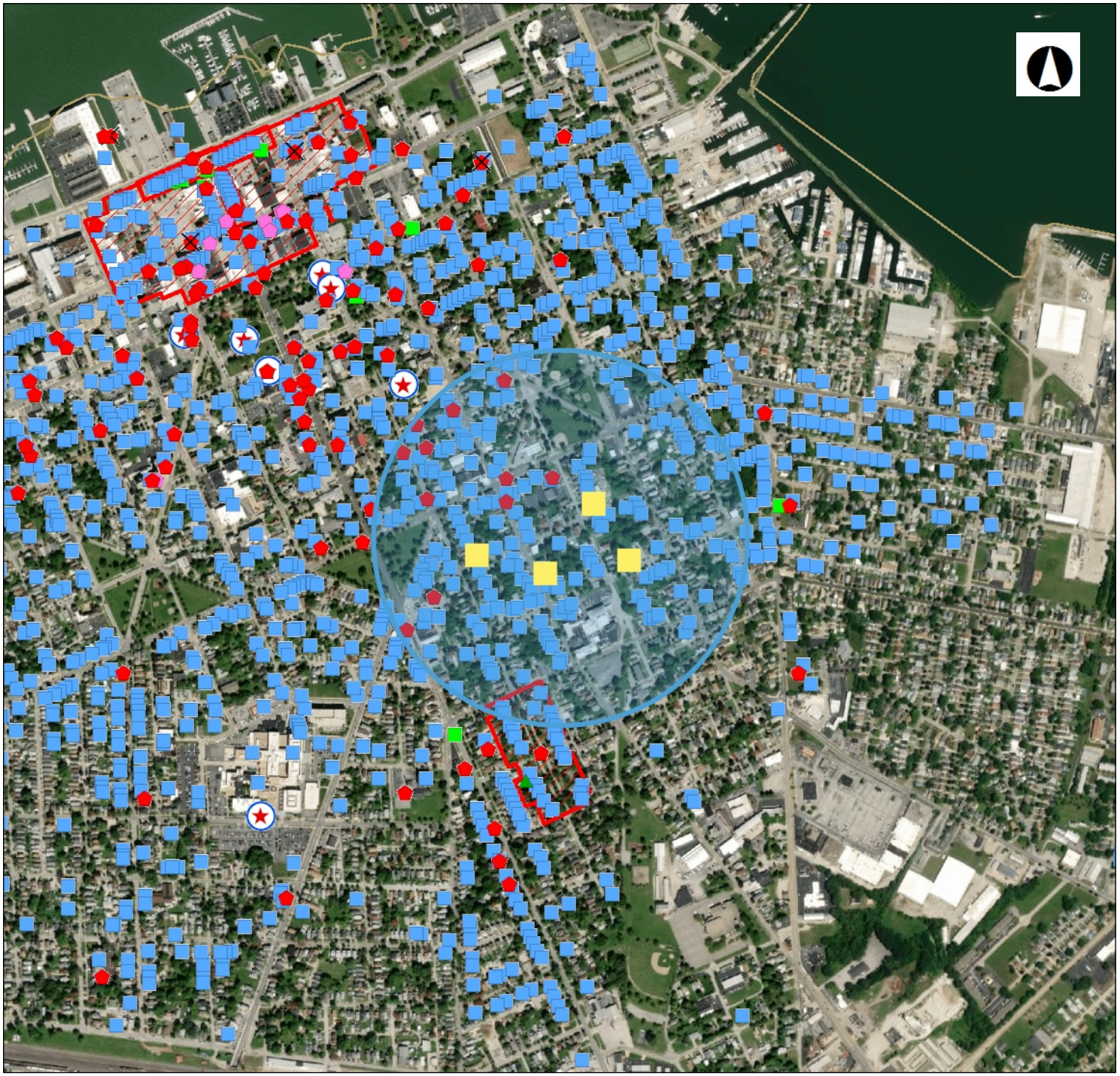

OHIO HISTORY CONNECTION

State Historic Preservation Office

Legend

- NR Listings
  - Listed
  - National Historic Landmark
  - Delisted
- NR Determinations of Eligibi
- Archaeological Sites
- Historic Structures
- Historic Bridges
- Historic Tax Credit Projects
- OGS Cemeteries
  - Confident
  - Not Confident
- Historic Markers
- UTM Zone Split
- NR Boundaries
- OAI Site Boundaries
- Phase1
- Phase2

0 0.21 0.41 Miles

1: 16,319

Copyright/Disclaimer

This map is a user generated static output from an Internet mapping site and is for generalThis map is a user generated static output from an Internet mapping site and is for general reference only. Data layers that appear on this map may or may not be accurate, current, or otherwise reliable. THIS MAP IS NOT TO BE USED FOR NAVIGATION.

Datum: [Datum]

Projection: WGS_1984_Web_Mercator_Auxiliary_Sphere



geometry	REFERENCE NUMBER	RESOURCE NAME	ADDRESS	CITY	ZIPCODE	COUNTY	CERTIFICATION CODE	APPLICABLE CRITERIA 1	APPLICABLE CRITERIA 2	APPLICABLE CRITERIA 3	APPLICABLE CRITERIA 4	FUNCTION 1	FUNCTION 2	UTM ZONE	UTM EASTING	UTM NORTHING	Address Restricted
X: -9207803.56509136, Y: 5077722.44955753, Z: NaN	82001431	Osborne School	922 W Osborne St	Sandusky	44870	Erie	LI	Architecture/Engineering				EDUCATION		17	356710	4589000	
X: -9207740.8011802, Y: 5078593.13816252, Z: NaN	82001383	Cable, Laurence, House	910 W Monroe St	Sandusky	44870	Erie	LI	Person	Architecture/Engineering			DOMESTIC		17	356770	4589650	
X: -9207680.38998582, Y: 5078233.17542821, Z: NaN	87000639	Doerzbach, George J, House	1208-1210 Central Ave	Sandusky	44870	Erie	LI	Architecture/Engineering				DOMESTIC		17	356810	4589380	

geometry	OHI NUMBER	UTM ZONE	UTM EASTING	UTM NORTHING	PRESENT NAME	OTHER NAME	ADDRESS	PLACE NAME	ARCHITECTURAL STYLE 1	ARCHITECTURAL STYLE 2	HISTORIC USE 1	HISTORIC USE 2	ACTIVITY 1	DATE 1	COUNTY
X: -9207757.14214606, Y: 5078543.3202218, Z: NaN	ERI0021703	17	356757	4589613	Harold Higgins House		815 Central Ave	Sandusky	Italianate	Element Present	Single Dwelling		Original Construction	1880	Erie
X: -9207702.23427951, Y: 5078529.69641113, Z: NaN	ERI0021803	17	356798	4589602	Ronald A Baum House		820 Central Ave	Sandusky	Stick	Dominant Style	Single Dwelling		Original Construction	1890	Erie
X: -9207701.91755145, Y: 5078513.65086408, Z: NaN	ERI0021903	17	356798	4589590	Howard Hanck House		824 Central Ave	Sandusky	Vernacular	Dominant Style	Single Dwelling		Original Construction	1880	Erie
X: -9207700.29509007, Y: 5078498.96891931, Z: NaN	ERI0022003	17	356799	4589579	Cecil Marchky House		902 Central Ave	Sandusky	Italianate	Dominant Style	Single Dwelling		Original Construction	1880	Erie
X: -9207758.85594517, Y: 5078495.13068698, Z: NaN	ERI0022103	17	356755	4589577			903-905 Central Ave	Sandusky	Stick	Dominant Style	Single Dwelling		Original Construction	1890	Erie

X: -9207699.95197409, Y: 5078481.58629922, Z: NaN	ERI0022203	17	356799	4589566		906 Central Ave	Sandusky	Vernacular	Dominant Style	Single Dwelling	Original Construction	1880	Erie
X: -9207699.60886016, Y: 5078464.2037101, Z: NaN	ERI0022303	17	356799	4589553		910 Central Ave	Sandusky	Italianate	Element Present	Single Dwelling	Original Construction	1880	Erie
X: -9207758.14310277, Y: 5078459.02837934, Z: NaN	ERI0022403	17	356755	4589550	Donald Roten House	911 Central Ave	Sandusky	Eastlake	Element Present	Single Dwelling	Original Construction	1880	Erie
X: -9207697.64330476, Y: 5078432.13930718, Z: NaN	ERI0022503	17	356800	4589529	Rosine Eleanor House	916 Central Ave	Sandusky	Italianate	Dominant Style	Single Dwelling	Original Construction	1880	Erie
X: -9207755.80774203, Y: 5078408.24440794, Z: NaN	ERI0022603	17	356756	4589512	Mardell Kimes House	921 Central Ave	Sandusky	Second Empire/Mansard	Element Present	Single Dwelling	Original Construction	1880	Erie
X: -9207756.66464282, Y: 5078384.14994507, Z: NaN	ERI0022703	17	356755	4589494	Thomas Learmonth House	1005 Central Ave	Sandusky	Italianate	Dominant Style	Single Dwelling	Original Construction	1860	Erie

X: -9207693.36914795, Y: 5078350.62842905, Z: NaN	ERI0022803	17	356802	4589468	Dennis Georgie House		1012 Central Ave	Sandusky	Vernacular	Dominant Style	Single Dwelling	Original Construction	1910	Erie
X: -9207751.53310839, Y: 5078326.73376433, Z: NaN	ERI0022903	17	356758	4589451	Paul Strickfaden House	John Millott House	1201 Central Ave	Sandusky	Colonial Revival	Element Present	Single Dwelling	Original Construction	1900	Erie
X: -9207751.21631332, Y: 5078310.68855455, Z: NaN	ERI0023003	17	356758	4589439	Betty Stoll House		1203 Central Ave	Sandusky	Eastlake	Element Present	Single Dwelling	Original Construction	1890	Erie
X: -9207693.80393836, Y: 5078305.14049997, Z: NaN	ERI0023103	17	356801	4589434	RG Garretson House	Abraham Connors House	1204 Central Ave	Sandusky	Eastlake	Element Present	Single Dwelling	Original Construction	1890	Erie
X: -9207693.43445855, Y: 5078286.42112835, Z: NaN	ERI0023203	17	356801	4589420	Rodger Doerzbach House	George Doerzbach House	1208-1210 Central Ave	Sandusky	Richardsonian Romanesque	Element Present	Double	Original Construction	1897	Erie
X: -9207750.18674134, Y: 5078258.54180507, Z: NaN	ERI0023303	17	356758	4589400			1211 Central Ave	Sandusky	Queen Anne	Dominant Style	Residential Domestic	Original Construction	1890	Erie

X: -9207748.53786061, Y: 5078242.52316299, Z: NaN	ERI0023403	17	356759	4589388	James Gallagher House	1215 Central Ave	Sandusky	Queen Anne	Element Present	Single Dwelling	Original Construction	1890	Erie
X: -9207691.41619335, Y: 5078251.68312402, Z: NaN	ERI0023503	17	356802	4589394		1216 Central Ave	Sandusky	Eastlake	Element Present	Residential Domestic	Original Construction	1890	Erie
X: -9207605.06737183, Y: 5078130.3372093, Z: NaN	ERI0130003	17	356865	4589302	Rolland Westerhold House	820 Tyler St	Sandusky	Eastlake	Element Present	Single Dwelling	Original Construction	1880	Erie
X: -9207912.07918568, Y: 5078156.34210027, Z: NaN	ERI0130103	17	356635	4589326	Richard Killman House	1010 Tyler St	Sandusky	Vernacular	Dominant Style	Single Dwelling	Original Construction	1880	Erie
X: -9208270.75241082, Y: 5078166.594911, Z: NaN	ERI0130203	17	356366	4589339	James Holzmiller House	1306 Tyler St	Sandusky	Vernacular	Dominant Style	Single Dwelling	Original Construction	1880	Erie
X: -9207815.57118997, Y: 5078532.79596905, Z: NaN	ERI0131503	17	356713	4589606		808 Vine St	Sandusky	Vernacular	Dominant Style	Single Dwelling	Original Construction	1880	Erie

X: -9207813.9485515, Y: 5078518.11401784, Z: NaN	ERI0131603	17	356714	4589595	Lester Presse House		812 Vine St	Sandusky	Vernacular	Dominant Style	Single Dwelling	Original Construction	1880	Erie
X: -9207891.83090025, Y: 5078480.44983756, Z: NaN	ERI0131703	17	356655	4589568	Thomas Klein House		903 Vine St	Sandusky	Vernacular	Dominant Style	Single Dwelling	Original Construction	1880	Erie
X: -9207887.84567712, Y: 5078413.64690509, Z: NaN	ERI0131803	17	356657	4589518	John Olmor House	Grace Moody House	905 Vine St	Sandusky	Italianate	Element Present	Single Dwelling	Original Construction	1870	Erie
X: -9207888.08345002, Y: 5078425.6809306, Z: NaN	ERI0131903	17	356657	4589527	Marian Bloxham House		913 Vine St	Sandusky	Italianate	Element Present	Single Dwelling	Original Construction	1870	Erie
X: -9207812.57527188, Y: 5078448.58361783, Z: NaN	ERI0132003	17	356714	4589543			914 Vine St	Sandusky	Italianate	Element Present	Single Dwelling	Original Construction	1880	Erie
X: -9207887.84567712, Y: 5078413.64690509, Z: NaN	ERI0132103	17	356657	4589518			917 Vine St	Sandusky	Italianate	Element Present	Single Dwelling	Original Construction	1880	Erie

X: -9207810.565279, Y: 5078413.84506873, Z: NaN	ERI0132203	17	356715	4589517	Chester Roesch House	920 Vine St	Sandusky	Italianate	Element Present	Single Dwelling	Original Construction	1880	Erie
X: -9207803.86663991, Y: 5078277.53983033, Z: NaN	ERI0132303	17	356718	4589415	Georgia Eberwine House	1210 Vine St	Sandusky	Vernacular	Dominant Style	Single Dwelling	Original Construction	1895	Erie
X: -9207803.60257421, Y: 5078264.16889059, Z: NaN	ERI0132403	17	356718	4589405		1216 Vine St	Sandusky	Vernacular	Dominant Style	Single Dwelling	Original Construction	1880	Erie
X: -9207801.98000968, Y: 5078249.48734102, Z: NaN	ERI0132503	17	356719	4589394	Gary Laws House	1218 Vine St	Sandusky	Vernacular	Dominant Style	Single Dwelling	Original Construction	1880	Erie
X: -9207585.85133489, Y: 5078034.41185966, Z: NaN	ERI0112503	17	356878	4589230	Randolph Laycock House	817 Polk St	Sandusky	Eastlake	Element Present	Single Dwelling	Original Construction	1870	Erie
X: -9207615.18314617, Y: 5078035.16737857, Z: NaN	ERI0112603	17	356856	4589231	Lois Minard House	821 Polk St	Sandusky	Vernacular	Dominant Style	Double	Original Construction	1860	Erie

X: -9207601.86249395, Y: 5078035.43172778, Z: NaN	ERI011270 3	17	356866	4589231		819 Polk St	Sandusky	Vernacular	Dominant Style	Single Dwelling	Original Construction	1880	Erie
X: -9207528.53139936, Y: 5078236.18906329, Z: NaN	ERI011310 3	17	356924	4589380	Frank T Fox House	1219 Prospect St	Sandusky	Vernacular	Dominant Style	Single Dwelling	Original Construction	1880	Erie
X: -9207526.90925957, Y: 5078221.50750173, Z: NaN	ERI011320 3	17	356925	4589369	Walter Burtch House	1221 Prospect St	Sandusky	Vernacular	Dominant Style	Single Dwelling	Original Construction	1885	Erie
X: -9208122.10535541, Y: 5078264.52436873, Z: NaN	ERI000550 3	17	356479	4589410	Steeter's Garage	1018 A St	Sandusky	Vernacular	Dominant Style	Animal Facilities	Original Construction	1900	Erie
X: -9208454.75021793, Y: 5078306.05361799, Z: NaN	ERI001430 3	17	356230	4589446	John Klenk House	1413 Barker St	Sandusky	Vernacular	Dominant Style	Single Dwelling	Original Construction	1850	Erie
X: -9208346.41859009, Y: 5078353.69178395, Z: NaN	ERI001620 3	17	356312	4589480		1022 Camp St	Sandusky	Vernacular	Dominant Style	Multiple Dwelling	Original Construction	1870	Erie

X: -9208417.92834619, Y: 5078330.86480272, Z: NaN	ERI0016303	17	356258	4589464		1025 Camp St	Sandusky	Vernacular	Dominant Style	Single Dwelling	Original Construction	1870	Erie
X: -9208417.47797821, Y: 5078308.13414675, Z: NaN	ERI0016403	17	356258	4589447	Kenneth Higgins House	1029 Camp St	Sandusky	Italianate	Element Present	Single Dwelling	Original Construction	1880	Erie
X: -9208417.43249198, Y: 5078238.57886209, Z: NaN	ERI0016503	17	356257	4589395	Michael Staskiewicz House	1303 Camp St	Sandusky	Italianate	Dominant Style	Single Dwelling	Original Construction	1870	Erie
X: -9208415.76353957, Y: 5078154.34278829, Z: NaN	ERI0016603	17	356257	4589332	Leo Greenman House	1321 Camp St	Sandusky	Eastlake	Dominant Style	Single Dwelling	Original Construction	1880	Erie
X: -9208400.32368512, Y: 5078047.64285162, Z: NaN	ERI0016703	17	356267	4589252	BJ Giggs House	1401 Camp St	Sandusky	Eastlake	Dominant Style	Single Dwelling	Original Construction	1880	Erie
X: -9208400.11178062, Y: 5078036.94637583, Z: NaN	ERI0016803	17	356267	4589244	Lucille Lewis House	1405 Camp St	Sandusky	Eastlake	Element Present	Single Dwelling	Original Construction	1880	Erie

X: -9208324.66909673, Y: 5077995.64678853, Z: NaN	ERI0016903	17	356323	4589212	Loren Gosser Jr House		1412 Camp St	Sandusky	Italianate	Element Present	Single Dwelling	Original Construction	1880	Erie
X: -9208410.02656286, Y: 5077999.29644125, Z: NaN	ERI0017003	17	356259	4589216			1413 Camp St	Sandusky	Eastlake	Dominant Style	Single Dwelling	Original Construction	1880	Erie
X: -9208207.15618697, Y: 5078387.23078986, Z: NaN	ERI0019103	17	356417	4589503			908 Carr St	Sandusky	Italianate	Element Present	Single Dwelling	Original Construction	1860	Erie
X: -9208273.18777956, Y: 5078289.60678995, Z: NaN	ERI0019203	17	356366	4589431	Gary J Hoch House		1017 Carr St	Sandusky	Greek Revival	Element Present	Single Dwelling	Original Construction	1850	Erie
X: -9207795.51284533, Y: 5078664.28549181, Z: NaN	ERI0094703	17	356730	4589704	William Ehrnsberger House		909 W Monroe St	Sandusky	Vernacular	Dominant Style	Single Dwelling	Original Construction	1880	Erie
X: -9207778.25957225, Y: 5078600.42014957, Z: NaN	ERI0094803	17	356742	4589656	Peter Spore House	Laurence Cable House	910 W Monroe St	Sandusky	Eastlake	Element Present	Single Dwelling	Original Construction	1878	Erie

X: -9207804.75867574, Y: 5078660.0887953, Z: NaN	ERI0094903	17	356723	4589701	Edwin E Ackerman House		911 W Monroe St	Sandusky	Vernacular	Dominant Style	Single Dwelling		Original Construction	1895	Erie
X: -9207804.71755725, Y: 5078590.53091491, Z: NaN	ERI0095003	17	356722	4589649	Thomas Layton House	Cornelius Senaitter House	918 W Monroe St	Sandusky	Italianate	Dominant Style	Single Dwelling		Original Construction	1872	Erie
X: -9207832.4697045, Y: 5078646.16151864, Z: NaN	ERI0095103	17	356702	4589691			919 W Monroe St	Sandusky	Stick	Element Present	Single Dwelling		Original Construction	1890	Erie
X: -9207869.47925743, Y: 5078630.71172499, Z: NaN	ERI0095203	17	356674	4589680	Heyer Music Co Inc		925 W Monroe St	Sandusky	Italianate	Element Present	COMMERCIAL		Original Construction	1870	Erie
X: -9207887.97077791, Y: 5078622.31821373, Z: NaN	ERI0095303	17	356660	4589674	Michael Hasenmeier House		931 W Monroe St	Sandusky	Italianate	Element Present	Single Dwelling		Original Construction	1870	Erie
X: -9207889.34046019, Y: 5078556.74553517, Z: NaN	ERI0095403	17	356658	4589625	Sharlene Ryan house		1004 W Monroe St	Sandusky	Italianate	Element Present	Retail Store/Shop	Apartment House	Original Construction	1880	Erie

X: -9207907.80539892, Y: 5078547.01492084, Z: NaN	ERI0095503	17	356644	4589618	Angelo Lamarca House	1008 W Monroe St	Sandusky	Vernacular	Dominant Style	Single Dwelling	Original Construction	1890	Erie
X: -9207924.93816684, Y: 5078537.31076291, Z: NaN	ERI0095603	17	356631	4589611	Donna Dellinger House	1014 W Monroe St	Sandusky	Italianate	Element Present	Single Dwelling	Original Construction	1880	Erie
X: -9207939.45949109, Y: 5078530.33380921, Z: NaN	ERI0095703	17	356620	4589606	Stanley Bennett House	1016 W Monroe St	Sandusky	Vernacular	Dominant Style	Single Dwelling	Original Construction	1880	Erie
X: -9207965.89067714, Y: 5078519.10708042, Z: NaN	ERI0095803	17	356600	4589598	Koch Realty	1022 W Monroe St	Sandusky	Italianate	Element Present	Retail Store/Shop	Original Construction	1880	Erie
X: -9208008.16485623, Y: 5078567.75971243, Z: NaN	ERI0095903	17	356569	4589635	Koehler House	1105 W Monroe St	Sandusky	Eastlake	Element Present	Single Dwelling	Original Construction	1880	Erie
X: -9208041.26680401, Y: 5078489.51740163, Z: NaN	ERI0096003	17	356543	4589577	Delbert Wobser House	1116 W Monroe St	Sandusky	Eastlake	Element Present	Single Dwelling	Original Construction	1880	Erie

X: -9208088.82659813, Y: 5078468.50656311, Z: NaN	ERI0096103	17	356507	4589562	Arthur Hughes House		1202 W Monroe St	Sandusky	Italianate	Element Present	Single Dwelling	Original Construction	1880	Erie
X: -9207748.1946783, Y: 5078225.14100358, Z: NaN	ERI0023603	17	356759	4589375	Doretta Babisek House		1219 Central Ave	Sandusky	Eastlake	Element Present	Single Dwelling	Original Construction	1890	Erie
X: -9207742.7587533, Y: 5078084.80068256, Z: NaN	ERI0023703	17	356761	4589270	John H Stephens House	Alfred Murschel House	1317 Central Ave	Sandusky	Colonial Revival	Element Present	Single Dwelling	Original Construction	1900	Erie
X: -9207742.41559426, Y: 5078067.41880404, Z: NaN	ERI0023803	17	356761	4589257	Elizabeth Klotz House	Edward Swessinger House	1321 Central Ave	Sandusky	Georgian Revival	Element Present	Single Dwelling	Original Construction	1903	Erie
X: -9207683.9364974, Y: 5078075.26792317, Z: NaN	ERI0023903	17	356805	4589262	Joseph Kreidler House	Otto Mielke House	1322 Central Ave	Sandusky	Queen Anne	Dominant Style	Single Dwelling	Original Construction	1898	Erie
X: -9207742.25721386, Y: 5078059.39640902, Z: NaN	ERI0024003	17	356761	4589251	Larry Bartow House	LR Wendt House	1323 Central Ave	Sandusky	Tudor/English Revival	Element Present	Single Dwelling	Original Construction	1900	Erie

X: -9207678.84468232, Y: 5077952.31135273, Z: NaN	ERI0024103	17	356807	4589170	Warehouse Gun Shop	Sandusky Warehse Co	1408 Central Ave	Sandusky	Vernacular	Dominant Style	Warehouse	Original Construction	1906	Erie
X: -9207678.36971443, Y: 5077928.24446568, Z: NaN	ERI0024203	17	356807	4589152	Robert Pitzer House		1414 Central Ave	Sandusky	Queen Anne	Element Present	Single Dwelling	Original Construction	1905	Erie
X: -9207735.54227172, Y: 5077921.75901335, Z: NaN	ERI0024303	17	356764	4589148	Howard Drennen House		1415 Central Ave	Sandusky	Italianate	Element Present	Single Dwelling	Original Construction	1875	Erie
X: -9207735.19913899, Y: 5077904.37742511, Z: NaN	ERI0024403	17	356764	4589135	James Huth House	Edward Walsh House	1419 Central Ave	Sandusky	Italianate	Element Present	Single Dwelling	Original Construction	1875	Erie
X: -9207670.376564, Y: 5077793.30936017, Z: NaN	ERI0024503	17	356811	4589051	James Drumm House	William Yahrhous House	1506 Central Ave	Sandusky	Colonial Revival	Dominant Style	Single Dwelling	Original Construction	1914	Erie
X: -9207729.86927565, Y: 5077769.38981113, Z: NaN	ERI0024603	17	356766	4589034	Thomas Byington House	George Fettel House	1511 Central Ave	Sandusky	Colonial Revival	Element Present	Single Dwelling	Original Construction	1906	Erie

X: -9207727.87742735, Y: 5077735.99067919, Z: NaN	ERI0024703	17	356767	4589009	Melvin Pankow House	Elmer Center House	1517 Central Ave	Sandusky	Eastlake	Element Present	Single Dwelling	Original Construction	1880	Erie
X: -9207549.44797946, Y: 5078485.91108707, Z: NaN	ERI0042703	17	356912	4589567	David George House		720 Fox St	Sandusky	Eastlake	Element Present	Single Dwelling	Original Construction	1890	Erie
X: -9207626.1175492, Y: 5078386.74187307, Z: NaN	ERI0083203	17	356853	4589494	Millott Transfer & Storage Co	Island Terminal & Storage Co	1000 Maple Ave	Sandusky	Vernacular	Dominant Style	Warehouse	Original Construction	1890	Erie
X: -9207627.66072564, Y: 5078397.41232602, Z: NaN	ERI0083303	17	356852	4589502			1004 Maple Ave	Sandusky	Vernacular	Dominant Style	Single Dwelling	Original Construction	1870	Erie
X: -9208110.02515273, Y: 5078529.61667254, Z: NaN	ERI0096203	17	356492	4589608	Irene Smith House		1203 W Monroe St	Sandusky	Italianate	Element Present	Single Dwelling	Original Construction	1880	Erie
X: -9208096.73998554, Y: 5078464.33617904, Z: NaN	ERI0096303	17	356501	4589559			1204 W Monroe St	Sandusky	Vernacular	Dominant Style	Single Dwelling	Original Construction	1880	Erie

X: -9208107.31760783, Y: 5078460.112778, Z: NaN	ERI0096403	17	356493	4589556	Louis Alexander House	1208 W Monroe St	Sandusky	Italianate	Element Present	Single Dwelling	Original Construction	1880	Erie
X: -9208140.4260571, Y: 5078516.97281937, Z: NaN	ERI0096503	17	356469	4589599	Edward K Stenger House	1209-1209 1/2 W Monroe St	Sandusky	Italianate	Element Present	Single Dwelling	Original Construction	1870	Erie
X: -9208121.83867746, Y: 5078453.13560809, Z: NaN	ERI0096603	17	356482	4589551	James Bluhm House	1210 W Monroe St	Sandusky	Not Discernable from OHI Form	Dominant Style	Single Dwelling	Original Construction	1880	Erie
X: -9208153.61505872, Y: 5078510.02207065, Z: NaN	ERI0096703	17	356459	4589594		1213 W Monroe St	Sandusky	Italianate	Element Present	Single Dwelling	Original Construction	1870	Erie
X: -9208247.42846362, Y: 5078469.36265476, Z: NaN	ERI0096803	17	356388	4589565	Charles Peters House	1233 W Monroe St	Sandusky	Vernacular	Dominant Style	Single Dwelling	Original Construction	1870	Erie
X: -9208269.76535314, Y: 5078385.98415383, Z: NaN	ERI0096903	17	356370	4589503	Demma's Café	1302 W Monroe St	Sandusky	Vernacular	Dominant Style	Retail Store/Shop	Original Construction	1890	Erie

X: -9208296.27516465, Y: 5078378.76801344, Z: NaN	ERI0097003	17	356350	4589498	Martha Boden House	1310 W Monroe St	Sandusky	Eastlake	Element Present	Single Dwelling	Original Construction	1880	Erie
X: -9208335.94711997, Y: 5078363.26381232, Z: NaN	ERI0097103	17	356320	4589487	Loren Eschenauer House	1316 W Monroe St	Sandusky	Second Empire/Mansard	Element Present	Single Dwelling	Original Construction	1890	Erie
X: -9207592.70979705, Y: 5077841.6652859, Z: NaN	ERI0101103	17	356870	4589086	Robert Oeder Jr House	817 W Osborne St	Sandusky	Eastlake	Element Present	Single Dwelling	Original Construction	1880	Erie
X: -9207767.84031201, Y: 5077870.29003446, Z: NaN	ERI0101203	17	356739	4589110	Richard Ramon House	913 W Osborne St	Sandusky	Vernacular	Dominant Style	Single Dwelling	Original Construction	1885	Erie
X: -9207774.47411871, Y: 5077868.82071225, Z: NaN	ERI0101303	17	356734	4589109	Robert Martin House	917 W Osborne St	Sandusky	Vernacular	Dominant Style	Single Dwelling	Original Construction	1890	Erie
X: -9207528.79508087, Y: 5078249.5599791, Z: NaN	ERI0113303	17	356924	4589390		1215 Prospect St	Sandusky	Vernacular	Dominant Style	Single Dwelling	Original Construction	1870	Erie

X: -9207518.17964614, Y: 5078049.13028111, Z: NaN	ERI011340 3	17	356929	4589240	L Bates House	1323-1323 1/2 Prospect St	Sandusky	Vernacular	Dominant Style	Single Dwelling	Original Construction	1880	Erie
X: -9208202.53293319, Y: 5078692.30830844, Z: NaN	ERI012210 3	17	356425	4589731	William Williamson House	533 Shelby St	Sandusky	Vernacular	Dominant Style	Single Dwelling	Original Construction	1860	Erie
X: -9208176.1635977, Y: 5078639.32632069, Z: NaN	ERI012230 3	17	356444	4589691		603 Shelby St	Sandusky	Italianate	Element Present	Retail Store/Shop	Original Construction	1870	Erie
X: -9208162.39234593, Y: 5078616.86008099, Z: NaN	ERI012240 3	17	356454	4589674	Mildred A Wirsch House	609 Shelby St	Sandusky	Vernacular	Dominant Style	Single Dwelling	Original Construction	1870	Erie
X: -9208144.25435881, Y: 5078575.75351557, Z: NaN	ERI012250 3	17	356467	4589643	Grace M Quinn House	619 Shelby St	Sandusky	Vernacular	Dominant Style	Single Dwelling	Original Construction	1850	Erie
X: -9208074.0477877, Y: 5078597.21543594, Z: NaN	ERI012260 3	17	356520	4589658	Paul A Mantey House	622 Shelby St	Sandusky	Vernacular	Dominant Style	Single Dwelling	Original Construction	1850	Erie

X: -9208062.9675524, Y: 5078576.03327455, Z: NaN	ERI0122703	17	356528	4589642	Agnes L Hendrickson House	628 Shelby St	Sandusky	Italianate	Element Present	Single Dwelling	Original Construction	1870	Erie
X: -9208047.70586776, Y: 5078545.57072503, Z: NaN	ERI0122803	17	356539	4589619	Toni England House	632 Shelby St	Sandusky	Vernacular	Dominant Style	Single Dwelling	Original Construction	1890	Erie
X: -9208049.3224671, Y: 5078425.15023976, Z: NaN	ERI0122903	17	356536	4589529		918 Shelby St	Sandusky	Vernacular	Dominant Style	Single Dwelling	Original Construction	1870	Erie
X: -9208094.38611517, Y: 5078345.33331622, Z: NaN	ERI0123003	17	356501	4589470		927 Shelby St	Sandusky	Eastlake	Element Present	Single Dwelling	Original Construction	1880	Erie
X: -9208093.42708786, Y: 5078162.09896648, Z: NaN	ERI0123103	17	356499	4589333	Laura Webster House	1303 Shelby St	Sandusky	Shingle	High Style	Single Dwelling	Original Construction	1900	Erie
X: -9208087.27218874, Y: 5077985.65933219, Z: NaN	ERI0123203	17	356501	4589201	Paul Cantiberry House	1403 Shelby St	Sandusky	Vernacular	Dominant Style	Single Dwelling	Original Construction	1880	Erie

X: -9207812.45496569, Y: 5077767.74953308, Z: NaN	ERI0101403	17	356704	4589034	Osborne School	Seventh Ward School	922 W Osborne St	Sandusky	Romanesque Revival	Element Present	School	Original Construction	1890	Erie
X: -9208018.39604568, Y: 5077871.99819945, Z: NaN	ERI0101503	17	356551	4589115			1113 W Osborne St	Sandusky	Eastlake	Element Present	Single Dwelling	Original Construction	1880	Erie
X: -9207945.16874968, Y: 5078482.06487154, Z: NaN	ERI0123703	17	356615	4589570			906 Stone St	Sandusky	Vernacular	Dominant Style	Single Dwelling	Original Construction	1880	Erie
X: -9207944.93090217, Y: 5078470.03077911, Z: NaN	ERI0123803	17	356615	4589561			908 Stone St	Sandusky	Vernacular	Dominant Style	Single Dwelling	Original Construction	1880	Erie
X: -9207940.91889025, Y: 5078401.8908354, Z: NaN	ERI0123903	17	356617	4589510			922 Stone St	Sandusky	Vernacular	Dominant Style	Single Dwelling	Original Construction	1860	Erie
X: -9207940.65462623, Y: 5078388.51973227, Z: NaN	ERI0124003	17	356617	4589500	Sharon Pean House		1002 Stone St	Sandusky	Vernacular	Dominant Style	Single Dwelling	Original Construction	1880	Erie

X: -9207614.28658277, Y: 5078259.90223633, Z: NaN	ERI0083403	17	356860	4589399	Schwerer Construction Co	LE Gooseman Cartage & Storage	1208 Maple Ave	Sandusky	Vernacular	Dominant Style	Warehouse		Original Construction	1890	Erie
X: -9208000.41572786, Y: 5078715.05746979, Z: NaN	ERI0085403	17	356577	4589745			605 McDonough St	Sandusky			Single Dwelling		Original Construction	1870	Erie
X: -9207966.96377104, Y: 5078640.81290072, Z: NaN	ERI0085503	17	356601	4589689			621 McDonough St	Sandusky	Eastlake	Element Present	Single Dwelling		Original Construction	1870	Erie
X: -9207955.80442621, Y: 5078615.61909527, Z: NaN	ERI0085603	17	356609	4589670	Julia A Feick House		627 McDonough St	Sandusky	Italianate	Element Present	Single Dwelling		Original Construction	1870	Erie
X: -9207900.59939572, Y: 5077980.00829586, Z: NaN	ERI0085703	17	356641	4589194			1403 McDonough St	Sandusky	Italianate	Element Present	COMMERCIAL		Original Construction	1870	Erie
X: -9207899.3313353, Y: 5077915.82993597, Z: NaN	ERI0085803	17	356641	4589146	Donna Stewart House		1421 McDonough St	Sandusky	Greek Revival	Element Present	Single Dwelling	Barn	Original Construction	1850	Erie

X: -9207631.07714061, Y: 5078503.01832642, Z: NaN	ERI0083003	17	356851	4589581	Edward Reedy House	902 Maple Ave	Sandusky	Vernacular	Dominant Style	Single Dwelling	Original Construction	1880	Erie
X: -9207626.73776699, Y: 5078485.71501459, Z: NaN	ERI0083103	17	356854	4589568	James Moloney House	904 Maple Ave	Sandusky	Vernacular	Dominant Style	Single Dwelling	Original Construction	1870	Erie
X: -9207561.87253595, Y: 5078440.18465296, Z: NaN	ERI0069203	17	356902	4589533	Cyril F Good House	805 John St	Sandusky	Vernacular	Dominant Style	Single Dwelling	Original Construction	1880	Erie
X: -9207789.53867443, Y: 5078699.18372148, Z: NaN	ERI0071503	17	356735	4589730	Robert J Daniel House	627 Lawrence St	Sandusky	Greek Revival	Element Present	Single Dwelling	Original Construction	1850	Erie
X: -9207774.38325985, Y: 5078674.0689362, Z: NaN	ERI0071603	17	356746	4589711	Jack W Hunt House	631 Lawrence St	Sandusky	Tudor/English Revival	Element Present	Single Dwelling	Original Construction	1910	Erie
X: -9208024.20947047, Y: 5078705.22049718, Z: NaN	ERI0074303	17	356559	4589738	James T Marlsbury House	1012 W Madison St	Sandusky	Vernacular	Dominant Style	Single Dwelling	Original Construction	1880	Erie

X: -9208185.22399569, Y: 5078625.7692825, Z: NaN	ERI0074503	17	356437	4589681	Robert S Byington House	1210 W Madison St	Sandusky	Vernacular	Dominant Style	Single Dwelling	Original Construction	1880	Erie
X: -9208202.22428865, Y: 5078609.37885942, Z: NaN	ERI0074603	17	356424	4589669	Ernest P Gast House	1216 W Madison St	Sandusky	Eastlake	Element Present	Single Dwelling	Original Construction	1880	Erie
X: -9208231.37257906, Y: 5078600.77254275, Z: NaN	ERI0074803	17	356402	4589663	Kenneth R Jesberger House	1220 W Madison St	Sandusky	Vernacular	Dominant Style	Single Dwelling	Original Construction	1880	Erie
X: -9208256.55087193, Y: 5078593.58286594, Z: NaN	ERI0074903	17	356383	4589658		1228 W Madison St	Sandusky	Eastlake	Element Present	Single Dwelling	Original Construction	1880	Erie
X: -9208273.68335369, Y: 5078583.8780438, Z: NaN	ERI0075003	17	356370	4589651		1232 W Madison St	Sandusky	Vernacular	Dominant Style	Single Dwelling	Original Construction	1880	Erie
X: -9208166.09888424, Y: 5078400.08679655, Z: NaN	ERI0229803	17	356448	4589512		913 A St	Sandusky	Italianate	Element Present	Single Dwelling	Original Construction	1860	Erie

geometry	SPLIT	OAI	OHI	ZONE	
Geocortex.	NO	ER	ERI		17

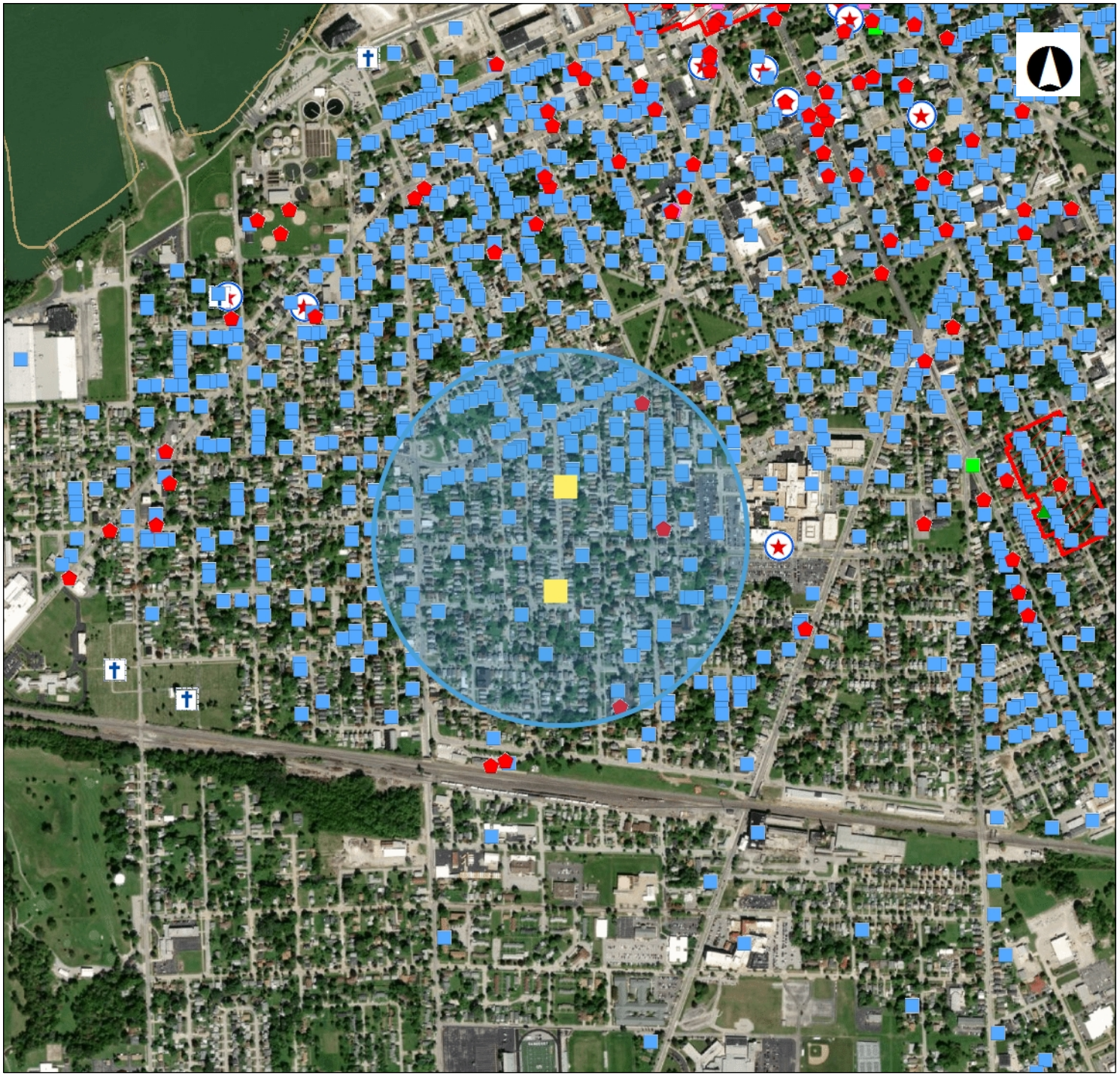

OHIO HISTORY CONNECTION

State Historic Preservation Office

Legend

- NR Listings
  - Listed
  - National Historic Landmark
  - Delisted
- NR Determinations of Eligibi
- Archaeological Sites
- Historic Structures
- Historic Bridges
- Historic Tax Credit Projects
- OGS Cemeteries
  - Confident
  - Not Confident
- Historic Markers
- UTM Zone Split
- NR Boundaries
- OAI Site Boundaries
- Phase1
- Phase2

0 0.21 0.41 Miles

1: 16,319

Copyright/Disclaimer

This map is a user generated static output from an Internet mapping site and is for generalThis map is a user generated static output from an Internet mapping site and is for general reference only. Data layers that appear on this map may or may not be accurate, current, or otherwise reliable. THIS MAP IS NOT TO BE USED FOR NAVIGATION.

Datum: [Datum]

Projection: WGS_1984_Web_Mercator_Auxiliary_Sphere



geometry	REFERENCE NUMBER	RESOURCE NAME	ADDRESS	CITY	ZIPCODE	COUNTY	CERTIFICATION CODE	APPLICABLE CRITERIA 1	APPLICABLE CRITERIA 2	APPLICABLE CRITERIA 3	APPLICABLE CRITERIA 4	FUNCTION 1	FUNCTION 2	UTM ZONE	UTM EASTING	UTM NORTHING	Address Restricted
X: -9208678.60350403, Y: 5078842.00344971, Z: NaN	82001410	Holy Angels Church	West Jefferson St at Tiffin Ave & Clinton St	Sandusky	44870	Erie	LI	Architecture/Engineering				RELIGION		17	356070	4589850	
X: -9209105.36526768, Y: 5078454.91592591, Z: NaN	82001396	Erie County Oil Products Co	649 Tiffin Ave	Sandusky	44870	Erie	LI	Event				VACANT/ NOT IN USE		17	355744	4589567	
X: -9209095.59124311, Y: 5078365.48967132, Z: NaN	82001414	Kerber's Marine Grocery	1006 Tiffin Ave	Sandusky	44870	Erie	LI	Event				DOMESTIC	COMMERCE/TRADE	17	355750	4589500	
X: -9208918.39394826, Y: 5078837.21468143, Z: NaN	82001377	Bavarian Brewery	1816-1820 W Jefferson St	Sandusky	44870	Erie	LI	Event				VACANT/ NOT IN USE		17	355890	4589850	

geometry	OHI NUMBER	UTM ZONE	UTM EASTING	UTM NORTHING	PRESENT NAME	OTHER NAME	ADDRESS	PLACE NAME	ARCHITECTURAL STYLE 1	ARCHITECTURAL STYLE 2	HISTORIC USE 1	HISTORIC USE 2	ACTIVITY 1	DATE 1	COUNTY
X: -9208644.1942055, Y: 5078988.50023452, Z: NaN	ERI0128503	17	356098	4589959	Katharine Ransom House		405 Tiffin Ave	Sandusky	Italianate	Element Present	COMMERCIAL		Original Construction	1870	Erie
X: -9208675.53000624, Y: 5078955.76972098, Z: NaN	ERI0128603	17	356074	4589935	David Butler Tax Svc		415 Tiffin Ave	Sandusky	Italianate	Element Present	Retail Store/Shop	Apartment House	Original Construction	1870	Erie
X: -9208747.34041211, Y: 5078880.76233752, Z: NaN	ERI0128703	17	356019	4589880	Vincent J Cardella House		437 Tiffin Ave	Sandusky	Vernacular	Dominant Style	Single Dwelling		Original Construction	1880	Erie
X: -9208686.83532178, Y: 5078853.87843688, Z: NaN	ERI0128803	17	356064	4589859	Holy Angels Church		428 Tiffin Ave	Sandusky	Gothic Revival	Dominant Style	Church/Religious Structure		Original Construction	1845	Erie
X: -9208796.50767551, Y: 5078739.32282262, Z: NaN	ERI0128903	17	355980	4589775	George Liphart House		512 Tiffin Ave	Sandusky	Not Discernable from OHI Form	Dominant Style	Single Dwelling		Original Construction	1880	Erie

X: -9208853.98061178, Y: 5078680.65470172, Z: NaN	ERI0129003	17	355936	4589732	Ken Wolber State Farm Ins		534 Tiffin Ave	Sandusky	Vernacular	Dominant Style	Single Dwelling		Original Construction	1850	Erie
X: -9209111.89288911, Y: 5078448.09714024, Z: NaN	ERI0129103	17	355739	4589562		Erie Co Oil Products Co	649 Tiffin Ave	Sandusky	Mediterranean	Element Present	Service Station		Original Construction	1922	Erie
X: -9209109.23132264, Y: 5078381.2684455, Z: NaN	ERI0129203	17	355740	4589512	Kerber Marine Grocery	LA Kerber Grocery	1006 Tiffin Ave	Sandusky	Other	Dominant Style	Retail Store/Shop	Restaurant/Bar	Original Construction	1888	Erie
X: -9208270.75241082, Y: 5078166.594911, Z: NaN	ERI0130203	17	356366	4589339	James Holzmiller House		1306 Tyler St	Sandusky	Vernacular	Dominant Style	Single Dwelling		Original Construction	1880	Erie
X: -9209010.52941388, Y: 5078779.18999593, Z: NaN	ERI0114403	17	355820	4589808			504 Putnam St	Sandusky	Vernacular	Dominant Style	Single Dwelling		Original Construction	1860	Erie
X: -9209065.68254473, Y: 5078737.95660679, Z: NaN	ERI0114703	17	355778	4589778	Charles Lipp House		513 Putnam St	Sandusky	Vernacular	Dominant Style	Single Dwelling		Original Construction	1880	Erie

X: -9209064.93817059, Y: 5078700.51643963, Z: NaN	ERI011480 3	17	355778	4589750			521 Putnam St	Sandusky	Eastlake	Element Present	Single Dwelling	Original Construction	1880	Erie
X: -9209063.23384149, Y: 5078681.82305022, Z: NaN	ERI011490 3	17	355779	4589736	William C Shafer House		525 Putnam St	Sandusky	Vernacular	Dominant Style	Single Dwelling	Original Construction	1880	Erie
X: -9209061.13076262, Y: 5078643.07259964, Z: NaN	ERI011500 3	17	355780	4589707	John H Slaughter House	Good House	533 Putnam St	Sandusky	Vernacular	Dominant Style	Single Dwelling	Original Construction	1870	Erie
X: -9209057.37657455, Y: 5078588.30335747, Z: NaN	ERI011510 3	17	355782	4589666	Alton Fox House		601 Putnam St	Sandusky	Greek Revival	Element Present	Single Dwelling	Original Construction	1860	Erie
X: -9208999.22130031, Y: 5078478.44075634, Z: NaN	ERI011520 3	17	355824	4589583	Dawn M Becker House		630 Putnam St	Sandusky	Vernacular	Dominant Style	Single Dwelling	Original Construction	1870	Erie
X: -9209000.64684748, Y: 5078214.89929089, Z: NaN	ERI011530 3	17	355819	4589386			1302 Putman St	Sandusky	Vernacular	Dominant Style	Single Dwelling	Original Construction	1880	Erie

X: -9208985.43597254, Y: 5078187.11355762, Z: NaN	ERI011540 3	17	355830	4589365	Milton L Houser House	1310 Putnam St	Sandusky	Vernacular	Dominant Style	Single Dwelling	Original Construction	1880	Erie
X: -9208984.0011922, Y: 5078114.91170767, Z: NaN	ERI011550 3	17	355830	4589311	Ernest Matter House	1328 Putnam St	Sandusky	Eastlake	Element Present	Single Dwelling	Original Construction	1880	Erie
X: -9208983.62921788, Y: 5078096.19279678, Z: NaN	ERI011560 3	17	355830	4589297	Mildred Nye House	1332 Putnam St	Sandusky	Eastlake	Element Present	Single Dwelling	Original Construction	1880	Erie
X: -9208889.00371436, Y: 5078028.52906037, Z: NaN	ERI011760 3	17	355900	4589245	Earl Cherry House	1802 Sandusky St	Sandusky	Vernacular	Dominant Style	Single Dwelling	Original Construction	1870	Erie
X: -9208304.06965428, Y: 5078906.99232924, Z: NaN	ERI012140 3	17	356352	4589893	Milton T White House	421 Shelby St	Sandusky	Vernacular	Dominant Style	Single Dwelling	Original Construction	1880	Erie
X: -9208298.50261387, Y: 5078895.06387124, Z: NaN	ERI012160 3	17	356356	4589884	Evelyn Hacker House	423 Shelby St	Sandusky	Eastlake	Element Present	Single Dwelling	Original Construction	1880	Erie

X: -9208691.05510963, Y: 5078730.72669494, Z: NaN	ERI0025803	17	356059	4589767	Harry M Peless Jr House	518 Clinton St	Sandusky	Vernacular	Dominant Style	Single Dwelling	Original Construction	1860	Erie
X: -9208745.28564188, Y: 5078575.81194709, Z: NaN	ERI0025903	17	356016	4589652	Florence D Martin House	609 Clinton St	Sandusky	Italianate	Dominant Style	Single Dwelling	Original Construction	1870	Erie
X: -9208744.56908274, Y: 5078539.70948112, Z: NaN	ERI0026003	17	356016	4589625	Carlos C Calderon House	615 Clinton St	Sandusky	Vernacular	Dominant Style	Single Dwelling	Original Construction	1860	Erie
X: -9208694.25113344, Y: 5078421.66327606, Z: NaN	ERI0026103	17	356052	4589536		1002 Clinton St	Sandusky	Italianate	Element Present	Single Dwelling	Original Construction	1870	Erie
X: -9208678.5632687, Y: 5078369.80857474, Z: NaN	ERI0026203	17	356063	4589497	Philip Nemitz House	1014 Clinton St	Sandusky	Vernacular	Dominant Style	Single Dwelling	Original Construction	1860	Erie
X: -9208670.75853737, Y: 5078043.58749777, Z: NaN	ERI0026303	17	356064	4589253	James Koelsch House	1402 Clinton St	Sandusky	Italianate	Element Present	Single Dwelling	Original Construction	1880	Erie

X: -9208730.59507479, Y: 5078037.0428749, Z: NaN	ERI0026403	17	356019	4589249	Bernard Pfefferle House	1403 Clinton St	Sandusky	Italianate	Element Present	Single Dwelling	Original Construction	1880	Erie
X: -9208726.6308266, Y: 5077971.58048148, Z: NaN	ERI0026503	17	356021	4589200	Estella Swanson House	1415 Clinton St	Sandusky			Single Dwelling	Original Construction	1915	Erie
X: -9208842.159574, Y: 5078555.15018057, Z: NaN	ERI0054903	17	355943	4589638	Laura Shatzer House	614 Harrison St	Sandusky	Vernacular	Dominant Style	Single Dwelling	Original Construction	1860	Erie
X: -9208841.81438953, Y: 5078537.7675386, Z: NaN	ERI0055003	17	355943	4589625	Ronald Jolly House	618 Harrison St	Sandusky	Eastlake	Element Present	Single Dwelling	Original Construction	1880	Erie
X: -9208840.08397803, Y: 5078517.73729097, Z: NaN	ERI0055103	17	355944	4589610	Rique Diaz House	622 Harrison St	Sandusky	Colonial Revival	Element Present	Single Dwelling	Original Construction	1880	Erie
X: -9208842.03131142, Y: 5078481.58183718, Z: NaN	ERI0055203	17	355942	4589583	Thomas McCracken House	630 Harrison St	Sandusky	Vernacular	Dominant Style	Single Dwelling	Original Construction	1880	Erie

X: -9208841.68613321, Y: 5078464.19932643, Z: NaN	ERI0055303	17	355942	4589570		634 Harrison St	Sandusky	Vernacular	Dominant Style	Single Dwelling	Original Construction	1860	Erie
X: -9208903.26384975, Y: 5078343.91945057, Z: NaN	ERI0055403	17	355894	4589481	Alma Geason House	1017 Harrison St	Sandusky	Eastlake	Element Present	Single Dwelling	Original Construction	1880	Erie
X: -9208830.98529467, Y: 5078327.97418777, Z: NaN	ERI0055503	17	355948	4589468	Cylesta Meekins House	1020 Harrison St	Sandusky	Vernacular	Dominant Style	Single Dwelling	Original Construction	1860	Erie
X: -9208902.89201238, Y: 5078325.20009384, Z: NaN	ERI0055603	17	355894	4589467	Dewitt Thompson House	1021 Harrison St	Sandusky	Vernacular	Dominant Style	Single Dwelling	Original Construction	1890	Erie
X: -9208900.84281195, Y: 5078289.12519442, Z: NaN	ERI0055703	17	355895	4589440	Robert Davis House	1029 Harrison St	Sandusky	Eastlake	Element Present	Single Dwelling	Original Construction	1880	Erie
X: -9208831.498971, Y: 5078219.61677088, Z: NaN	ERI0055803	17	355946	4589387	Thelma Bechtel House	1302 Harrison St	Sandusky	Vernacular	Dominant Style	Single Dwelling	Original Construction	1862	Erie

X: -9208828.308491, Y: 5078126.04811838, Z: NaN	ERI0055903	17	355947	4589317			1326 Harrison St	Sandusky	Eastlake	Element Present	Single Dwelling		Original Construction	1880	Erie
X: -9208826.4985603, Y: 5078102.00751586, Z: NaN	ERI0056003	17	355948	4589299			1330 Harrison St	Sandusky	Eastlake	Element Present	Single Dwelling		Original Construction	1880	Erie
X: -9208122.10535541, Y: 5078264.52436873, Z: NaN	ERI0005503	17	356479	4589410	Steeter's Garage		1018 A St	Sandusky	Vernacular	Dominant Style	Animal Facilities		Original Construction	1900	Erie
X: -9208454.75021793, Y: 5078306.05361799, Z: NaN	ERI0014303	17	356230	4589446	John Klenk House		1413 Barker St	Sandusky	Vernacular	Dominant Style	Single Dwelling		Original Construction	1850	Erie
X: -9208933.85682292, Y: 5078206.87095295, Z: NaN	ERI0014403	17	355869	4589379	Blanche Wyatt House		1816 Barker St	Sandusky	Vernacular	Dominant Style	Single Dwelling		Original Construction	1880	Erie
X: -9208440.64109175, Y: 5078939.05137392, Z: NaN	ERI0015403	17	356250	4589919	Candace Crittendon House	West Liberties School	415 Camp St	Sandusky			Single Dwelling	School	Original Construction	1850	Erie

X: -9208359.81716312, Y: 5078828.29508567, Z: NaN	ERI0015503	17	356309	4589835	Magdalen Lafene House		446 Camp St	Sandusky	Italianate	Element Present	Retail Store/Shop	Restaurant/Bar	Original Construction	1870	Erie
X: -9208428.63955699, Y: 5078804.18277103, Z: NaN	ERI0015603	17	356257	4589818	Carl E Skaggs House	Henry Zimmerman House	503 Camp St	Sandusky	Italianate	Element Present	Single Dwelling		Original Construction	1863	Erie
X: -9208437.60102398, Y: 5078718.39223748, Z: NaN	ERI0015703	17	356249	4589754	Wilbur Opp House		519 Camp St	Sandusky	Greek Revival	Element Present	Single Dwelling		Original Construction	1860	Erie
X: -9208362.01252238, Y: 5078737.28848924, Z: NaN	ERI0015803	17	356306	4589767	Stasia Gagen House		522 Camp St	Sandusky	Italianate	Element Present	Single Dwelling		Original Construction	1870	Erie
X: -9208426.11067708, Y: 5078542.04907559, Z: NaN	ERI0015903	17	356255	4589622	Paul A Farrar House		621 Camp St	Sandusky	Italianate	Element Present	Single Dwelling		Original Construction	1880	Erie
X: -9208415.00324986, Y: 5078519.53032862, Z: NaN	ERI0016003	17	356263	4589605	Angie's Beauty Shop	Kelly's Barber Shop	623 Camp St	Sandusky	Italianate	Element Present	Retail Store/Shop		Original Construction	1870	Erie

X: -9208425.55428892, Y: 5078513.96943012, Z: NaN	ERI0016103	17	356255	4589601	Harold Ramey House	625 Camp St	Sandusky	Greek Revival	Element Present	Single Dwelling	Original Construction	1850	Erie
X: -9208346.41859009, Y: 5078353.69178395, Z: NaN	ERI0016203	17	356312	4589480		1022 Camp St	Sandusky	Vernacular	Dominant Style	Multiple Dwelling	Original Construction	1870	Erie
X: -9208417.92834619, Y: 5078330.86480272, Z: NaN	ERI0016303	17	356258	4589464		1025 Camp St	Sandusky	Vernacular	Dominant Style	Single Dwelling	Original Construction	1870	Erie
X: -9208417.47797821, Y: 5078308.13414675, Z: NaN	ERI0016403	17	356258	4589447	Kenneth Higgins House	1029 Camp St	Sandusky	Italianate	Element Present	Single Dwelling	Original Construction	1880	Erie
X: -9208417.43249198, Y: 5078238.57886209, Z: NaN	ERI0016503	17	356257	4589395	Michael Staskiewicz House	1303 Camp St	Sandusky	Italianate	Dominant Style	Single Dwelling	Original Construction	1870	Erie
X: -9208415.76353957, Y: 5078154.34278829, Z: NaN	ERI0016603	17	356257	4589332	Leo Greenman House	1321 Camp St	Sandusky	Eastlake	Dominant Style	Single Dwelling	Original Construction	1880	Erie

X: -9208400.32368512, Y: 5078047.64285162, Z: NaN	ERI0016703	17	356267	4589252	BJ Giggs House	1401 Camp St	Sandusky	Eastlake	Dominant Style	Single Dwelling	Original Construction	1880	Erie
X: -9208400.11178062, Y: 5078036.94637583, Z: NaN	ERI0016803	17	356267	4589244	Lucille Lewis House	1405 Camp St	Sandusky	Eastlake	Element Present	Single Dwelling	Original Construction	1880	Erie
X: -9208410.02656286, Y: 5077999.29644125, Z: NaN	ERI0017003	17	356259	4589216		1413 Camp St	Sandusky	Eastlake	Dominant Style	Single Dwelling	Original Construction	1880	Erie
X: -9208207.15618697, Y: 5078387.23078986, Z: NaN	ERI0019103	17	356417	4589503		908 Carr St	Sandusky	Italianate	Element Present	Single Dwelling	Original Construction	1860	Erie
X: -9208273.18777956, Y: 5078289.60678995, Z: NaN	ERI0019203	17	356366	4589431	Gary J Hoch House	1017 Carr St	Sandusky	Greek Revival	Element Present	Single Dwelling	Original Construction	1850	Erie
X: -9208088.82659813, Y: 5078468.50656311, Z: NaN	ERI0096103	17	356507	4589562	Arthur Hughes House	1202 W Monroe St	Sandusky	Italianate	Element Present	Single Dwelling	Original Construction	1880	Erie

X: -9208110.02515273, Y: 5078529.61667254, Z: NaN	ERI0096203	17	356492	4589608	Irene Smith House	1203 W Monroe St	Sandusky	Italianate	Element Present	Single Dwelling	Original Construction	1880	Erie
X: -9208096.73998554, Y: 5078464.33617904, Z: NaN	ERI0096303	17	356501	4589559		1204 W Monroe St	Sandusky	Vernacular	Dominant Style	Single Dwelling	Original Construction	1880	Erie
X: -9208107.31760783, Y: 5078460.112778, Z: NaN	ERI0096403	17	356493	4589556	Louis Alexander House	1208 W Monroe St	Sandusky	Italianate	Element Present	Single Dwelling	Original Construction	1880	Erie
X: -9208140.4260571, Y: 5078516.97281937, Z: NaN	ERI0096503	17	356469	4589599	Edward K Stenger House	1209-1209 1/2 W Monroe St	Sandusky	Italianate	Element Present	Single Dwelling	Original Construction	1870	Erie
X: -9208121.83867746, Y: 5078453.13560809, Z: NaN	ERI0096603	17	356482	4589551	James Bluhm House	1210 W Monroe St	Sandusky	Not Discernable from OHI Form	Dominant Style	Single Dwelling	Original Construction	1880	Erie
X: -9208153.61505872, Y: 5078510.02207065, Z: NaN	ERI0096703	17	356459	4589594		1213 W Monroe St	Sandusky	Italianate	Element Present	Single Dwelling	Original Construction	1870	Erie

X: -9208247.42846362, Y: 5078469.36265476, Z: NaN	ERI0096803	17	356388	4589565	Charles Peters House	1233 W Monroe St	Sandusky	Vernacular	Dominant Style	Single Dwelling	Original Construction	1870	Erie
X: -9208269.76535314, Y: 5078385.98415383, Z: NaN	ERI0096903	17	356370	4589503	Demma's Café	1302 W Monroe St	Sandusky	Vernacular	Dominant Style	Retail Store/Shop	Original Construction	1890	Erie
X: -9208296.27516465, Y: 5078378.76801344, Z: NaN	ERI0097003	17	356350	4589498	Martha Boden House	1310 W Monroe St	Sandusky	Eastlake	Element Present	Single Dwelling	Original Construction	1880	Erie
X: -9208335.94711997, Y: 5078363.26381232, Z: NaN	ERI0097103	17	356320	4589487	Loren Eschenauer House	1316 W Monroe St	Sandusky	Second Empire/Mansard	Element Present	Single Dwelling	Original Construction	1890	Erie
X: -9208460.80621353, Y: 5078477.15021638, Z: NaN	ERI0097203	17	356228	4589574	Geraldine D Lonz House	1413 W Monroe St	Sandusky	Vernacular	Dominant Style	Single Dwelling	Original Construction	1880	Erie
X: -9208632.78234506, Y: 5078480.40860915, Z: NaN	ERI0097303	17	356099	4589579	May T Hyatt House	1601 W Monroe St	Sandusky	Vernacular	Dominant Style	Single Dwelling	Original Construction	1850	Erie

X: -9208660.73034427, Y: 5078478.5132833, Z: NaN	ERI0097403	17	356078	4589578	Huntley Cleaners	St John's Chapel	1607 W Monroe St	Sandusky	Gothic Revival	Element Present	Church/Religious Structure	Carriage House/Garage	Original Construction	1850	Erie
X: -9208761.75909989, Y: 5078465.79549137, Z: NaN	ERI0097503	17	356002	4589570	Raymond F Weber		1711 W Monroe St	Sandusky	Vernacular	Dominant Style	Single Dwelling		Original Construction	1880	Erie
X: -9208941.78082565, Y: 5078471.56298907, Z: NaN	ERI0097603	17	355867	4589577			1815 W Monroe St	Sandusky	Vernacular	Dominant Style	Single Dwelling		Original Construction	1870	Erie
X: -9208980.38564927, Y: 5078469.45375189, Z: NaN	ERI0097703	17	355838	4589576	Herman Dendinger House		1823 W Monroe St	Sandusky	Vernacular	Dominant Style	Single Dwelling		Original Construction	1860	Erie
X: -9208533.78140841, Y: 5078998.72917631, Z: NaN	ERI0103203	17	356181	4589965	Ruth Winland House		402-404 Pearl St	Sandusky	Vernacular	Dominant Style	Double		Original Construction	1850	Erie
X: -9208533.89402406, Y: 5078937.19206272, Z: NaN	ERI0103303	17	356180	4589919	Roberta Williams House		412 Pearl St	Sandusky	Vernacular	Dominant Style	Single Dwelling		Original Construction	1880	Erie

X: -9208587.12834803, Y: 5078933.45483084, Z: NaN	ERI0103403	17	356140	4589917		417 Pearl St	Sandusky	Eastlake	Element Present	Single Dwelling	Original Construction	1880	Erie
X: -9208585.34533543, Y: 5078910.74935968, Z: NaN	ERI0103503	17	356141	4589900	Mary Sterling House	421 Pearl St	Sandusky	Eastlake	Element Present	Single Dwelling	Original Construction	1880	Erie
X: -9208530.63310633, Y: 5078772.7201193, Z: NaN	ERI0103603	17	356180	4589796	Michael Ross House	510 Pearl St	Sandusky	Eastlake	Element Present	Single Dwelling	Original Construction	1880	Erie
X: -9208585.62922104, Y: 5078723.46656432, Z: NaN	ERI0103703	17	356138	4589760	Edward Chapman House	515 Pearl St	Sandusky	Vernacular	Dominant Style	Single Dwelling	Original Construction	1870	Erie
X: -9208528.58516303, Y: 5078736.64345958, Z: NaN	ERI0103803	17	356181	4589769	James Kollman House	518 Pearl St	Sandusky	Vernacular	Dominant Style	Single Dwelling	Original Construction	1860	Erie
X: -9208591.78613316, Y: 5078697.92783853, Z: NaN	ERI0103903	17	356133	4589741	George Gillingham House	527 Pearl St	Sandusky	Vernacular	Dominant Style	Single Dwelling	Original Construction	1860	Erie

X: -9208590.0827227, Y: 5078679.23435334, Z: NaN	ERI0104003	17	356134	4589727		529 Pearl St	Sandusky	Greek Revival	Element Present	Single Dwelling	Original Construction	1850	Erie
X: -9208523.52831427, Y: 5078683.23714063, Z: NaN	ERI0104103	17	356184	4589729	Stella McLoughlin House	530 Pearl St	Sandusky	Vernacular	Dominant Style	Single Dwelling	Original Construction	1850	Erie
X: -9208521.82503957, Y: 5078664.54366904, Z: NaN	ERI0104203	17	356185	4589715	Terrence L Welfle House	534 Pearl St	Sandusky	Greek Revival	Element Present	Single Dwelling	Original Construction	1850	Erie
X: -9208587.34512279, Y: 5078608.39245432, Z: NaN	ERI0104303	17	356135	4589674	William R Gilbert House	603 Pearl St	Sandusky	Vernacular	Dominant Style	Single Dwelling	Original Construction	1880	Erie
X: -9208588.51815451, Y: 5078600.34306695, Z: NaN	ERI0104403	17	356134	4589668	Russell Wade House	605 Pearl St	Sandusky	Vernacular	Dominant Style	Single Dwelling	Original Construction	1860	Erie
X: -9208518.06090069, Y: 5078474.67104079, Z: NaN	ERI0104503	17	356185	4589573	Ellsworth Brubbe House	634 Pearl St	Sandusky	Vernacular	Dominant Style	Single Dwelling	Original Construction	1870	Erie

X: -9208579.60991926, Y: 5078419.93779533, Z: NaN	ERI0104603	17	356138	4589533	Jimmy's Bar	1001 Pearl St	Sandusky	Italianate	Element Present	Restaurant/Bar		Original Construction	1870	Erie
X: -9208521.10299171, Y: 5078426.4552155, Z: NaN	ERI0104703	17	356182	4589537	NA-RU Craft Shop & Apt	1002 Pearl St	Sandusky	Italianate	Element Present	Retail Store/Shop	Single Dwelling	Original Construction	1870	Erie
X: -9208583.29439274, Y: 5078336.93102131, Z: NaN	ERI0104803	17	356134	4589471	William Barger House	1021 Pearl St	Sandusky	Eastlake	Element Present	Single Dwelling		Original Construction	1880	Erie
X: -9208268.71809986, Y: 5078871.57843944, Z: NaN	ERI0067403	17	356378	4589866	Arth F Gerold House	1203 W Jefferson St	Sandusky	Vernacular	Dominant Style	Single Dwelling		Original Construction	1860	Erie
X: -9208313.64137103, Y: 5078851.95586963, Z: NaN	ERI0067503	17	356344	4589852	Glenn J Gerold House	1215 W Jefferson St	Sandusky	Queen Anne	Element Present	Single Dwelling		Original Construction	1890	Erie
X: -9208301.97776227, Y: 5078801.35579058, Z: NaN	ERI0067603	17	356352	4589814	Karen Doerner House	1720 W Jefferson St	Sandusky	Italianate	Element Present	Single Dwelling		Original Construction	1870	Erie

X: -9208336.2962925, Y: 5078784.61986102, Z: NaN	ERI0067703	17	356326	4589802	Deborah A Marty House		1724 W Jefferson St	Sandusky	Vernacular	Dominant Style	Single Dwelling	Original Construction	1860	Erie
X: -9208360.03686636, Y: 5078772.10766837, Z: NaN	ERI0067803	17	356308	4589793	David F Davis House		1308 W Jefferson St	Sandusky	Vernacular	Dominant Style	Single Dwelling	Original Construction	1850	Erie
X: -9208366.61821507, Y: 5078767.9634723, Z: NaN	ERI0067903	17	356303	4589790	Cue to Ale Pub	Vie's Tavern	1310 W Jefferson St	Sandusky	Italianate	Element Present	Restaurant/Bar	Original Construction	1880	Erie
X: -9208500.11909245, Y: 5078846.90170408, Z: NaN	ERI0068003	17	356204	4589851	Mary Curtin House		1407-1409 W Jefferson St	Sandusky	Vernacular	Dominant Style	Double	Original Construction	1890	Erie
X: -9208476.37852752, Y: 5078859.41433943, Z: NaN	ERI0068103	17	356222	4589860	Mario Barone House		1413 W Jefferson St	Sandusky	Greek Revival	Element Present	Single Dwelling	Original Construction	1850	Erie
X: -9208505.93170483, Y: 5078803.97956411, Z: NaN	ERI0068203	17	356199	4589819	Edwin P Mayer House		1420 W Jefferson St	Sandusky	Vernacular	Dominant Style	Single Dwelling	Original Construction	1870	Erie

X: -9208633.60149067, Y: 5078857.61618272, Z: NaN	ERI0068303	17	356104	4589861	Holy Angels School		1601 W Jefferson St	Sandusky	Romanesque Revival	Dominant Style	Church School	Original Construction	1875	Erie
X: -9208632.16321629, Y: 5078852.29408513, Z: NaN	ERI0068403	17	356105	4589857	Holy Angels Rectory		1605 W Jefferson St	Sandusky	Queen Anne	Dominant Style	Rectory/Parsonage	Original Construction	1895	Erie
X: -9208664.37979013, Y: 5078796.80571671, Z: NaN	ERI0068503	17	356080	4589816			1606 W Jefferson St	Sandusky	Vernacular	Dominant Style	Double	Original Construction	1860	Erie
X: -9208685.64134846, Y: 5078793.70600371, Z: NaN	ERI0068603	17	356064	4589814	Earl Layhue House		1610 W Jefferson St	Sandusky	Vernacular	Dominant Style	Single Dwelling	Original Construction	1850	Erie
X: -9208708.31466165, Y: 5078794.5911358, Z: NaN	ERI0068703	17	356047	4589815	Armbruster Bakery	Knoerle Bakery	1614 W Jefferson St	Sandusky	Other	Dominant Style	Retail Store/Shop	Original Construction	1870	Erie
X: -9208902.73071112, Y: 5078786.69532783, Z: NaN	ERI0068803	17	355901	4589812			1802 W Jefferson St	Sandusky	Not Discernable from OHI Form	Dominant Style	Single Dwelling	Original Construction	1870	Erie

X: -9208933.29071373, Y: 5078782.07157919, Z: NaN	ERI0068903	17	355878	4589809	Frank Goblish House		1812 W Jefferson St	Sandusky	Vernacular	Dominant Style	Single Dwelling		Original Construction	1890	Erie
X: -9208962.59823766, Y: 5078781.48583566, Z: NaN	ERI0069003	17	355856	4589809		Bavarian Brewery	1816-1820 W Jefferson St	Sandusky	Vernacular	Dominant Style	Mill/Processing/Manufacturing Facility	Warehouse	Original Construction	1857	Erie
X: -9208827.56983137, Y: 5078021.73071349, Z: NaN	ERI0056103	17	355946	4589239	Kevin McMonigal House		1406 Harrison St	Sandusky	Eastlake	Element Present	Single Dwelling		Original Construction	1880	Erie
X: -9208825.49445996, Y: 5077984.31986598, Z: NaN	ERI0056203	17	355947	4589211	Terry McCarley House		1412 Harrison St	Sandusky	Vernacular	Dominant Style	Single Dwelling		Original Construction	1890	Erie
X: -9208238.51885248, Y: 5078759.8135644, Z: NaN	ERI0122003	17	356399	4589782			515 Shelby St	Sandusky	Eastlake	Element Present	Single Dwelling		Original Construction	1870	Erie
X: -9208202.53293319, Y: 5078692.30830844, Z: NaN	ERI0122103	17	356425	4589731	William Williamson House		533 Shelby St	Sandusky	Vernacular	Dominant Style	Single Dwelling		Original Construction	1860	Erie

X: -9208176.1635977, Y: 5078639.32632069, Z: NaN	ERI0122303	17	356444	4589691		603 Shelby St	Sandusky	Italianate	Element Present	Retail Store/Shop	Original Construction	1870	Erie
X: -9208162.39234593, Y: 5078616.86008099, Z: NaN	ERI0122403	17	356454	4589674	Mildred A Wirsch House	609 Shelby St	Sandusky	Vernacular	Dominant Style	Single Dwelling	Original Construction	1870	Erie
X: -9208144.25435881, Y: 5078575.75351557, Z: NaN	ERI0122503	17	356467	4589643	Grace M Quinn House	619 Shelby St	Sandusky	Vernacular	Dominant Style	Single Dwelling	Original Construction	1850	Erie
X: -9208094.38611517, Y: 5078345.33331622, Z: NaN	ERI0123003	17	356501	4589470		927 Shelby St	Sandusky	Eastlake	Element Present	Single Dwelling	Original Construction	1880	Erie
X: -9208906.08567496, Y: 5078821.40828453, Z: NaN	ERI0054703	17	355899	4589838	Genevieve Baaske House	433 Harrison St	Sandusky	Eastlake	Element Present	Single Dwelling	Original Construction	1880	Erie
X: -9208908.43523729, Y: 5078738.42463194, Z: NaN	ERI0054803	17	355896	4589776	Charles Griffin House	513 Harrison St	Sandusky	Vernacular	Dominant Style	Retail Store/Shop	Original Construction	1880	Erie

X: -9208166.09888424, Y: 5078400.08679655, Z: NaN	ERI0229803	17	356448	4589512			913 A St	Sandusky	Italianate	Element Present	Single Dwelling	Original Construction	1860	Erie
X: -9209003.9849557, Y: 5078584.02024088, Z: NaN	ERI0074403	17	355822	4589662		No 5 Fire Station	W Madison St & Tiffin Ave	Sandusky	Colonial Revival	Element Present		Original Construction	1906	Erie
X: -9208185.22399569, Y: 5078625.7692825, Z: NaN	ERI0074503	17	356437	4589681	Robert S Byington House		1210 W Madison St	Sandusky	Vernacular	Dominant Style	Single Dwelling	Original Construction	1880	Erie
X: -9208202.22428865, Y: 5078609.37885942, Z: NaN	ERI0074603	17	356424	4589669	Ernest P Gast House		1216 W Madison St	Sandusky	Eastlake	Element Present	Single Dwelling	Original Construction	1880	Erie
X: -9208240.87418081, Y: 5078676.83049586, Z: NaN	ERI0074703	17	356396	4589720	Donald P Rotsinger House		1219 W Madison St	Sandusky	Eastlake	Element Present	Single Dwelling	Original Construction	1880	Erie
X: -9208231.37257906, Y: 5078600.77254275, Z: NaN	ERI0074803	17	356402	4589663	Kenneth R Jesberger House		1220 W Madison St	Sandusky	Vernacular	Dominant Style	Single Dwelling	Original Construction	1880	Erie

X: -9208256.585087193, Y: 5078593.58286594, Z: NaN	ERI0074903	17	356383	4589658			1228 W Madison St	Sandusky	Eastlake	Element Present	Single Dwelling	Original Construction	1880	Erie
X: -9208273.688335369, Y: 5078583.8780438, Z: NaN	ERI0075003	17	356370	4589651			1232 W Madison St	Sandusky	Vernacular	Dominant Style	Single Dwelling	Original Construction	1880	Erie
X: -9208331.977155263, Y: 5078633.54830287, Z: NaN	ERI0075103	17	356327	4589689	Jacks Feltner House	Lentz House	1309 W Madison St	Sandusky	Vernacular	Dominant Style	Single Dwelling	Original Construction	1890	Erie
X: -9208452.500039994, Y: 5078663.25050759, Z: NaN	ERI0075203	17	356237	4589713	Daniel L Miller House		1409 W Madison St	Sandusky	Vernacular	Dominant Style	Single Dwelling	Original Construction	1870	Erie
X: -9208808.209973705, Y: 5078657.49079288, Z: NaN	ERI0075303	17	355970	4589714	Robert L Wilson House		1717 W Madison St	Sandusky	Vernacular	Dominant Style	Single Dwelling	Original Construction	1880	Erie
X: -9208948.166447835, Y: 5078658.70770781, Z: NaN	ERI0075403	17	355865	4589717			1815 W Madison St	Sandusky	Vernacular	Dominant Style	Single Dwelling	Original Construction	1870	Erie

X: -9208978.72405003, Y: 5078654.08388301, Z: NaN	ERI0075503	17	355842	4589714	Arvel D Hill House	1819 W Madison St	Sandusky	Vernacular	Dominant Style	Single Dwelling	Original Construction	1870	Erie
X: -9209000.0383252, Y: 5078653.65780646, Z: NaN	ERI0075603	17	355826	4589714	Frank Lagrass House	1823 W Madison St	Sandusky	Vernacular	Dominant Style	Single Dwelling	Original Construction	1870	Erie
X: -9209090.46443295, Y: 5078643.82362011, Z: NaN	ERI0075703	17	355758	4589708	Charles V Ryan House	1913 W Madison St	Sandusky	Italianate	Element Present	Single Dwelling	Original Construction	1870	Erie
X: -9208523.84630043, Y: 5078968.15982729, Z: NaN	ERI0088403	17	356188	4589942	Clyde Williams House	441 Melville St	Sandusky	Eastlake	Element Present	Single Dwelling	Original Construction	1880	Erie
X: -9208508.74973551, Y: 5078341.09294991, Z: NaN	ERI0104903	17	356190	4589473		1022 Pearl St	Sandusky	Vernacular	Dominant Style	Single Dwelling	Original Construction	1880	Erie
X: -9208581.61759553, Y: 5078319.57532227, Z: NaN	ERI0105003	17	356135	4589458	Fashion Style Salon	1023 Pearl St	Sandusky	Italianate	Element Present	Retail Store/Shop	Original Construction	1870	Erie

X: -9208517.23305732, Y: 5078231.23888457, Z: NaN	ERI0105103	17	356182	4589391	Anne Fazekas House	1304 Pearl St	Sandusky	Vernacular	Dominant Style	Single Dwelling	Original Construction	1860	Erie
X: -9208572.99509281, Y: 5078220.76353004, Z: NaN	ERI0105203	17	356140	4589384	May Fogle House	1305 Pearl St	Sandusky	Eastlake	Element Present	Single Dwelling	Original Construction	1880	Erie
X: -9208572.62390914, Y: 5078202.04438539, Z: NaN	ERI0105303	17	356140	4589370	David Borsick House	1309 Pearl St	Sandusky	Vernacular	Dominant Style	Single Dwelling	Original Construction	1860	Erie
X: -9208569.51549306, Y: 5078112.48697353, Z: NaN	ERI0105403	17	356141	4589303	Kenneth Davis House	1329 Pearl St	Sandusky	Eastlake	Element Present	Single Dwelling	Original Construction	1880	Erie
X: -9208510.88478524, Y: 5078045.43899216, Z: NaN	ERI0105503	17	356184	4589252	Daniel Cramer House	1402 Pearl St	Sandusky	Vernacular	Dominant Style		Original Construction	1880	Erie
X: -9208564.54488376, Y: 5077996.2158682, Z: NaN	ERI0105603	17	356143	4589216	Alknupke House	1411 Pearl St	Sandusky	Eastlake	Element Present	Single Dwelling	Original Construction	1880	Erie

X: -9208563.43144844, Y: 5077940.05983394, Z: NaN	ERI0105703	17	356143	4589174	John Huelzer House	1425 Pearl St	Sandusky	Eastlake	Element Present	Single Dwelling	Original Construction	1880	Erie
X: -9208494.19153961, Y: 5077942.77810972, Z: NaN	ERI0105803	17	356195	4589175	Gerda Oppat House	1426 Pearl St	Sandusky	Vernacular	Dominant Style	Single Dwelling	Original Construction	1880	Erie

geometry	NAME	LOCATION	ADDRESS	CITY	ZIPCODE	TITLE, SIDE	TEXT, SIDE	TEXT, SIDE
X: -920870	30-22 Holy	Holy Angel	428 Tiffan	Sandusky	44870	Holy Angel	Holy Angel	Same as Si

TITLE, SIDE	SPONSORS	LATITUDE	LONGITUDE
Holy Angel:	William G.	41.44949	-82.7232

geometry	SPLIT	OAI	OHI	ZONE	
Geocortex.	NO	ER	ERI		17

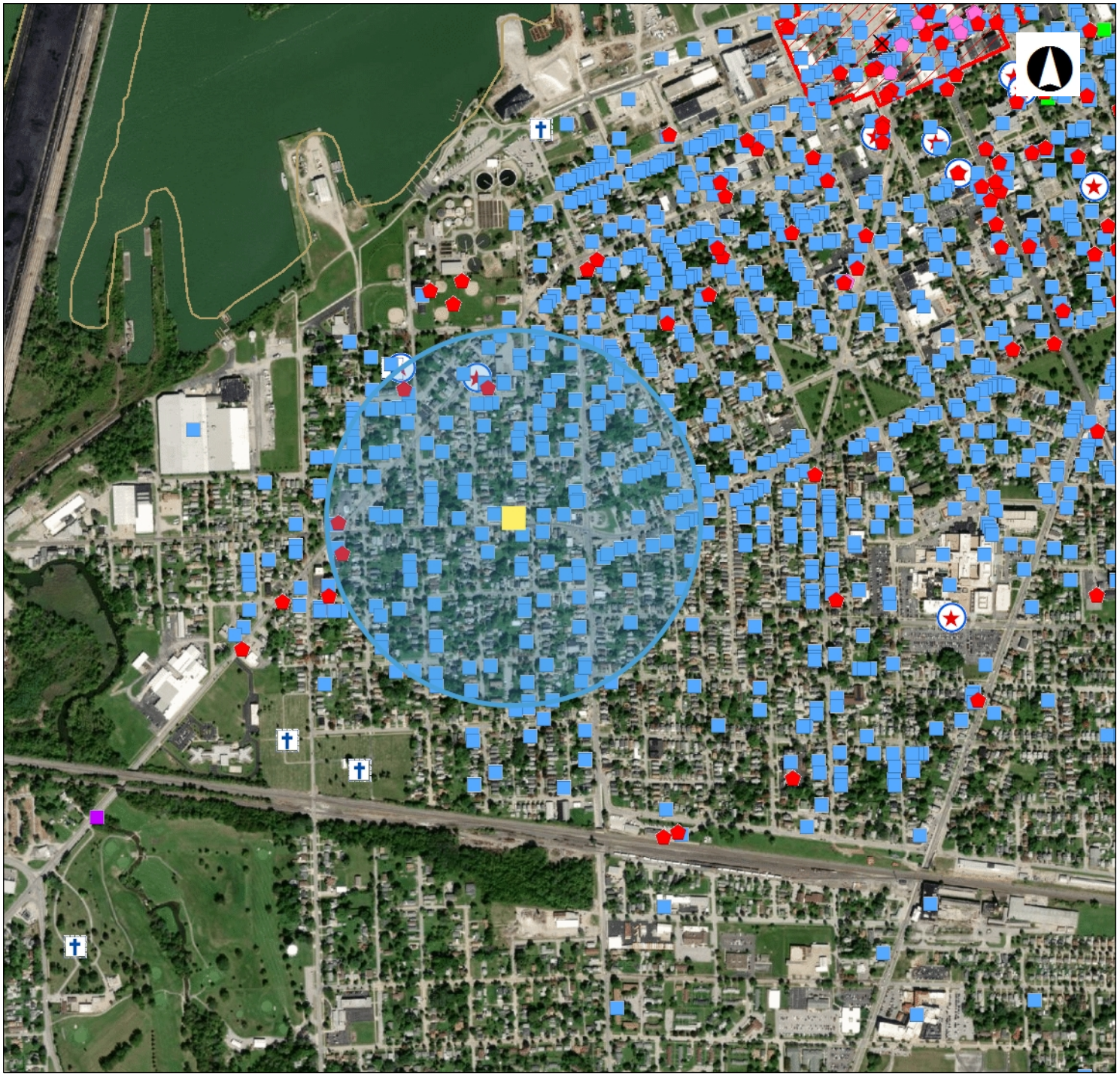

OHIO HISTORY CONNECTION

State Historic Preservation Office

Legend

- NR Listings
  - Listed
  - National Historic Landmark
  - Delisted
- NR Determinations of Eligibi
- Archaeological Sites
- Historic Structures
- Historic Bridges
- Historic Tax Credit Projects
- OGS Cemeteries
  - Confident
  - Not Confident
- Historic Markers
- UTM Zone Split
- NR Boundaries
- OAI Site Boundaries
- Phase1
- Phase2

0 0.21 0.41 Miles

1: 16,319

Copyright/Disclaimer

This map is a user generated static output from an Internet mapping site and is for generalThis map is a user generated static output from an Internet mapping site and is for general reference only. Data layers that appear on this map may or may not be accurate, current, or otherwise reliable. THIS MAP IS NOT TO BE USED FOR NAVIGATION.

Datum: [Datum]

Projection: WGS_1984_Web_Mercator_Auxiliary_Sphere



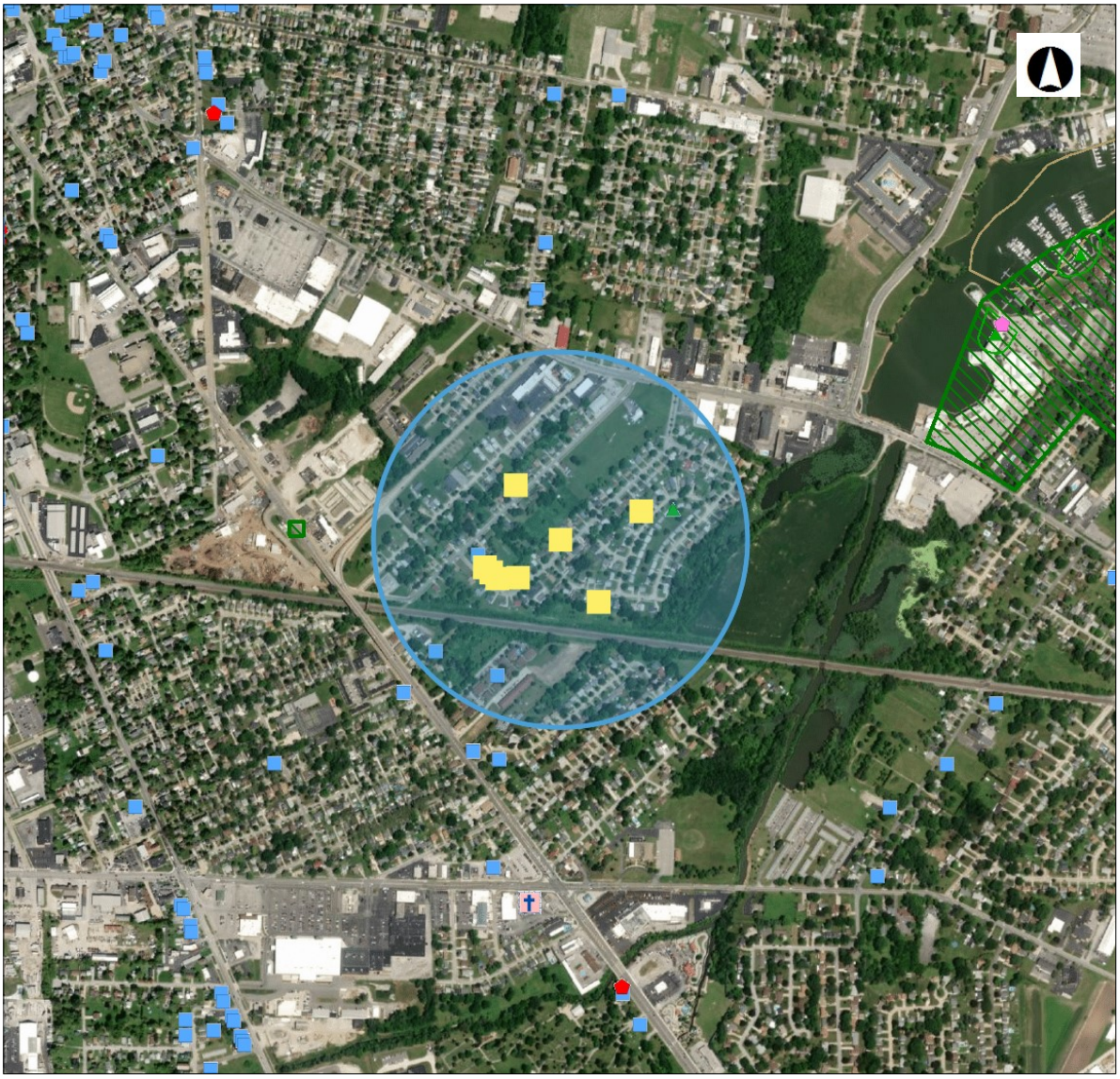

State Historic Preservation Office

Legend

- NR Listings
  - Listed
  - National Historic Landmark
  - Delisted
- NR Determinations of Eligibi
- Archaeological Sites
- Historic Structures
- Historic Bridges
- Historic Tax Credit Projects
- OGS Cemeteries
  - Confident
  - Not Confident
- Historic Markers
- UTM Zone Split
- NR Boundaries
- OAI Site Boundaries
- Phase1
- Phase2

0 0.21 0.41 Miles

1: 16,319

Copyright/Disclaimer

This map is a user generated static output from an Internet mapping site and is for generalThis map is a user generated static output from an Internet mapping site and is for general reference only. Data layers that appear on this map may or may not be accurate, current, or otherwise reliable. THIS MAP IS NOT TO BE USED FOR NAVIGATION.

Datum: [Datum]

Projection: WGS_1984_Web_Mercator_Auxiliary_Sphere



geometry	OAI NUMB	SITE NAME	QUAD NAM	UTM ZONE	UTM EASTI	UTM NORT	AFFILIATIO	UNKNOWN
X: -920449	ER0553			17	359190	4588750	Prehistoric	No

PALEOLITH	UNKNOWN	EARLY ARC	MIDDLE AR	LATE ARCH	UNKNOWN	EARLY WO	MIDDLE W	LATE WOO
NO	NO	No	NO	Yes	NO	No	No	NO

LATE PREH	PROTOHIST	OTHER TEN	HISTORIC A	CAMP	VILLAGE	HAMLET	HABITATIO	QUARRY
NO	NO			NO	NO	NO	NO	NO

WORKSHO	UNKNOWN	EARTHEN M	STONE MO	EFFIGY MO	MOUND GI	HILLTOP EN	GEOMETRI	CEMETERY
NO	NO	NO	NO	NO	NO	NO	NO	NO

BURIAL	PETROGLYI	TYPE UNKN	TYPE OTHE	COUNTY	SITE AREA	SETTING
NO	NO	Yes		Erie	1	Open Site

geometry	OHI NUMB	UTM ZONE	UTM EASTI	UTM NORT	PRESENT N	OTHER NAI	ADDRESS	PLACE NAM
X: -920505	ERI005960	17	358769	4588660	Randolph Y		1202 Hunti	Sandusky
X: -920517	ERI008880	17	358674	4588456	Theo C Rot		2212 Milan	Sandusky
X: -920499	ERI008900	17	358805	4588402			2308 Milan	Sandusky

ARCHITECT	ARCHITECT	HISTORIC L	HISTORIC L	ACTIVITY 1	DATE 1	COUNTY
Eastlake	Element Pr	Single Dwe	Barn	Original Co	1890	Erie
Eastlake	Element Pr	Single Dwe		Original Co	1880	Erie
Italianate	Element Pr	Single Dwe		Original Co	1870	Erie

geometry	SPLIT	OAI	OHI	ZONE	
Geocortex.	NO	ER	ERI		17

geometry	OAINUMBE	COMMENTS
Geocortex.	ER0553	Isolated find plotted based on a georeferenced map taken from the OAI

OHIO HISTORY CONNECTION

In reply, please refer to:
2020-ERI-49105

October 19, 2020

Cynthia Brookes
Great Lakes Community Action Partnership
Rural Community Assistance Program
PO Box 590
Fremont, Ohio 43420

RE: EMHA – Energy Performance Contracting Funding
Various Addresses, Sandusky, Erie County, Ohio

Dear Ms. Brookes:

This letter is in response to correspondence received on September 21, 2020. The comments of the Ohio State Historic Preservation Office (SHPO) are made pursuant to Section 106 of the National Historic Preservation Act of 1966, as amended, and the associated regulations at 36 CFR Part 800.

The Erie Metropolitan Housing Authority (EMHA) is proposing to rehabilitate the residences listed in the attached listed. Proposed work will include window and/or furnace replacement at certain properties, and lighting and plumbing upgrades. You have requested the comments of SHPO regarding the effects of the proposed undertaking on historic properties.

A check of our records indicates that these properties are not listed in the National Register of Historic Places or included in the Ohio Historic Inventory. It is our opinion that they do not meet the minimum criteria for inclusion in the National Register of Historic Places. Therefore, the proposed rehabilitation will have no effect on historic properties. No further coordination with this office is necessary, unless there is a change in the proposed project.

If you have any questions, please contact me at kkoehlinger@ohiohistory.org or (614) 298-2000. Thank you for your cooperation.

Sincerely,

Kristen Koehlinger

Kristen Koehlinger, Project Reviews Manager
Resource Protection and Review

"Please be advised that this is a Section 106 decision. This review decision may not extend to other SHPO programs."

RPR Serial No: 1085880

Property Addresses
1107 Wamajo Dr
1109 Wamajo Dr
1311 Wamajo Dr
1113 Wamajo Dr
1201 Wamajo Dr
2201 Olds St
2220 Olds St
2229 Olds St
2235 Olds St
2601-2603 Harbor Blvd
2602-2604 Harbor Blvd
2605-2607 Harbor Blvd
2606-2608 Harbor Blvd
2609-2611 Harbor Blvd
2610-2612 Harbor Blvd
2613-2615 Harbor Blvd
2614-2616 Harbor Blvd
1222 Ashburn Dr
1019 Fourth St
1008 Stone St
1323 Stone St
405 Camp St
1434 Camp St
1612 Camp St
1801 Camp St
412 E Adams St
623 Taylor St
1030 Pearl St
408 E Washington St
502 E Washington St
504 E Washington St
506 E Washington St
508 E Washington St
514 E Washington St
526 E Washington St
605 W Osbourne St
614 Osbourne St
1227 W Madison St
1827 Clinton St
622 Perry St
1435 Judy Ln
1502 Pierce St
1617 N Larchmont
207 Center St
1317 Huntington Ave

905 Hayes Ave
917 Hayes Ave
1301 Prospect St
132 Homestead Ave
211 Reese St
414 McKelvey St
1612 Central Ave
407 Reese St
514 & 514-1/2 Dewey St
908 Hancock St
1509 W Monroe St
1703 5th St
610 Shelby St
628 Taylor St
411 Neil St

Great Lakes COMMUNITY ACTION PARTNERSHIP

A trade name of WSOS Community Action Commission

RCAP Rural Community Assistance Partnership

July 13, 2020

Thomas Horsnor, Asst. Planner
Department of Development
222 Meigs Street
Sandusky, OH 44870

RE: Erie Metropolitan Housing Authority, Erie County, Ohio
Capital Fund Program OH-12P028501-18 and OH-12P028501-19 Funding Projects
Energy Performance Contracting Funding (Scattered General)

Dear Mr. Horsnor:

The Erie Metropolitan Housing Authority (EMHA) are in the process of performing an environmental review pursuant to the National Environmental Policy Act for utilization of the above listed funding projects in order that it may assess the environmental impacts of proposed for all the addresses listed on the Section 106 form provided.

I have also attached a copy of the Section 106 Review-Project Summary Form with attached U.S. Geological map(s) that depict the proposal's area of potential effect for all construction activities, and a description of the work involved.

The EMHA requests the assistance of your office in identifying properties within your historical districts and indicate whether there are any special review or permitting requirements for the proposed work at the properties indicated on the Section 106 Review-Project summary form.

We would appreciate a response within 30 days. If you need further information or wish to discuss the project please contact me at 419-397-2648 or cabrookes@glcap.org.

Sincerely,

Sr. Rural Development Specialist
Great Lakes Community Action Partnership
Rural Community Assistance Program (RCAP)

Enclosures

From: Thomas Horsman <thorsman@ci.sandusky.oh.us>
To: "cabrookes@glcap.org" <cabrookes@glcap.org>
Date: 7/16/2020 2:55 PM
Subject: EMHA Capital Fund Program

Hi Cindy,

Thank you for inquiring about any additional approvals needed for this project. I have reviewed the addresses listed on the Section 106 project summary form and none of the properties are designated as historic structures, nor are any located in a designated historical district. They do not require any approvals from our Landmark Commission. Please let me know if you need any additional information.

Thank you,

Tom

[cid:image012.jpg@01D65B81.EB06F9A0]

Tom Horsman | Assistant Planner
PLANNING DEPARTMENT
240 Columbus Ave | Sandusky, OH 44870
419.627.5715
www.cityofsandusky.com<http://www.cityofsandusky.com/>

[cid:image013.png@01D65B81.EB06F9A0]<https://www.facebook.com/cityofsandusky/>
[cid:image014.png@01D65B81.EB06F9A0] <https://twitter.com/cityofsandusky> [Image result for instagram logo] <https://www.instagram.com/cityofsandusky/> [Image result for youtube logo] <https://www.youtube.com/channel/UCBxZ482ZeTTixa_Rm16YWTQ/videos?disable_polymer=1>

NOTICE: This electronic message transmission and all attachments transmitted with it are intended for the use of the individual or entity that is the intended recipient and may contain legally privileged, protected, or confidential information. If you are not the designated recipient please be aware that any dissemination, distribution or copying of this communication is strictly prohibited. If you have received this electronic transmission in error, please notify us by telephone (419.627.5844), collect, or by reply electronic mail and promptly destroy the original transmission and any copies. Delivery of this message and any attachments to any person other than the intended recipient(s) is not intended in any way to waive confidentiality or a privilege. Thank you. Law Department, City of Sandusky, Ohio.

Great Lakes COMMUNITY ACTION PARTNERSHIP

A trade name of WSOS Community Action Commission

RCAP Rural Community Assistance Partnership

November 15, 2019

U.S. Army Corps of Engineers, Buffalo District
Attn.: Paul G. Luechner, Chief Regulatory Branch
1776 Niagara Street
Buffalo, New York 14207-3199

RE: Erie Metropolitan Housing Authority Capital Fund and Energy Performance Improvements

Dear Reviewer:

Erie Metropolitan Housing Authority is in the process of performing a Broad-Level Tier environmental review pursuant to the National Environmental Policy Act for the United States Department of Housing and Urban Development, in order that it may assess the environmental impacts of the improvement involving replacements of windows, roofs and furnaces, doors, entries, plumbing, tubs and showers as well as energy performance upgrades such as lighting retrofits, lighting occupancy sensors, aerator upgrades, showerhead upgrades, air handler repairs, AC Covers, HVAC replacements, and energy efficient washers, dryers and dishwashers. For the location of project elements, see the attached project description, site photos, USGS topo, National Wetland Inventory (NWI), hydric soils and FIRMette mapping.

Our review has determined that hydric soils do exist in the project area and that designated wetlands may occur. According to the proposed project design, the designated wetlands, as shown on the National Wetland Inventory Map, will be avoided. Hydric soils have previously been impacted by construction of previously existing housing units with planned project elements of replacement or structural improvements but no new construction planned. No open cut areas of streams will occur. Floodplain of the Sandusky Bay exists with only 1 of the proposed project structures within the designated floodplain area. Construction activities will occur within the floodplain area for this specific property and a Tier II review will be requested when specific project details are defined by funding availability.

To satisfy USDA requirements for completion of the NEPA environmental review, we are requesting your agency provide a "No Department of Army Permit required" determination; or provide comments with respect to guidance on potential permitting requirements for the proposed project.

P.O. Box 590
127 S. Front St.
Fremont, Ohio 43420
1-800-775-9767
www.glcap.org

We would appreciate a response with 30 days. If you need further information or wish to discuss the project, please contact me at 419-397-2648 or by e-mail at cabrookes@glcap.org.

Sincerely,

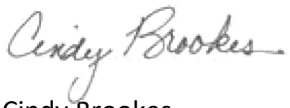

Cindy Brookes
Sr. Rural Development Specialist
Rural Community Assistance Program (RCAP)
Great Lakes Community Action Partnership

Erie Metropolitian Housing Authority Capital Fund Broad
USFWS: Wetlands

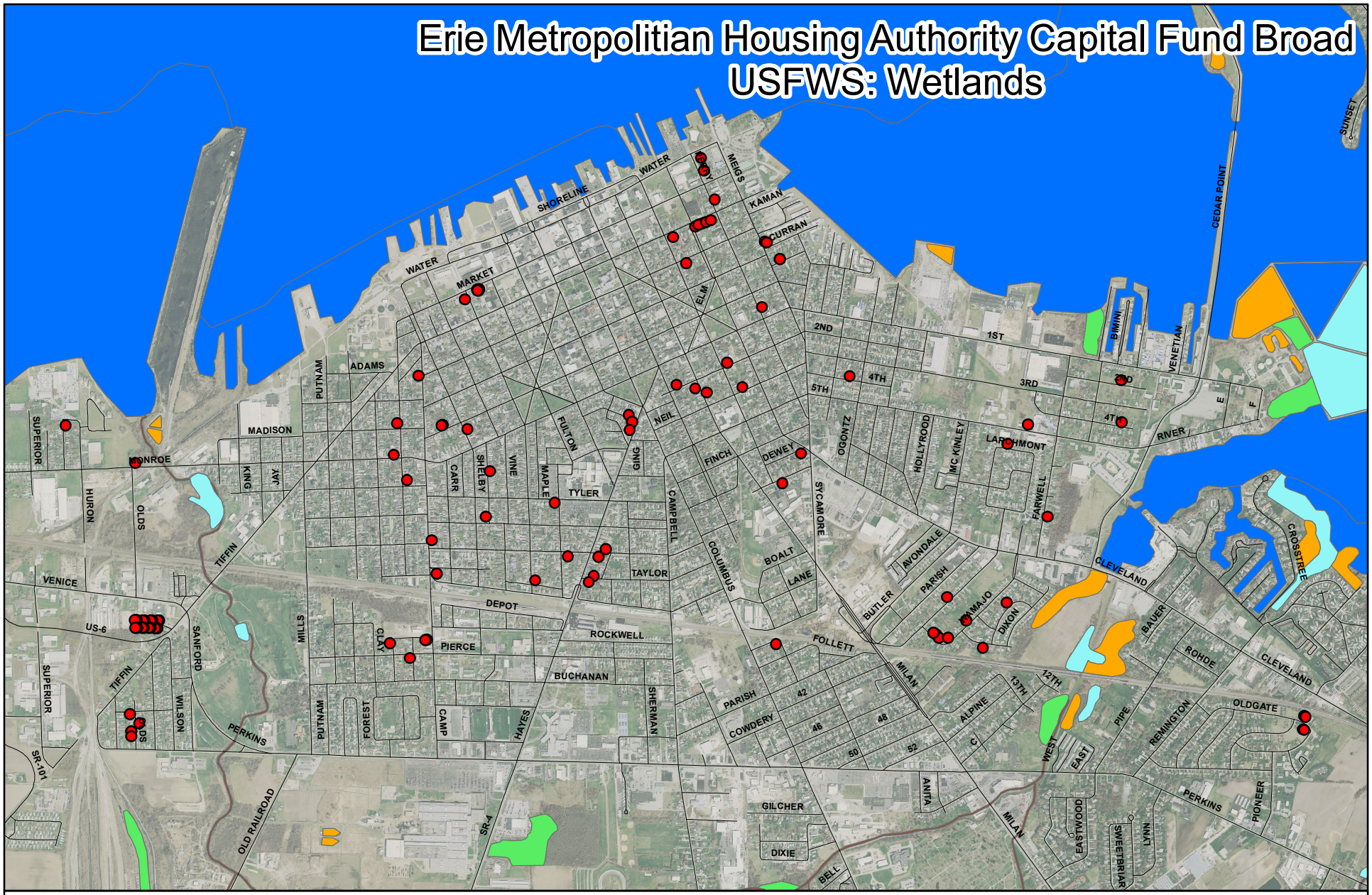

0 0.25 0.5 1 Miles

N
W E
S

Houses

Wetland Type

- Freshwater Emergent Wetland
- Freshwater Forested/Shrub Wetland
- Freshwater Pond
- Lake
- Riverine

RCAP

This map is not for design engineering, surveying, or construction purposes. Data contained in this map may contain errors. Map is subject to change without notice. All information within this map is provided "as is" without warranty of any kind. User assumes all risk for use. GLCAP and its affiliates cannot and do not warrant the non-infringement or merchantability of any information in this map. Contact csaillant@glcap.org with any questions.Sources: Esri, ODOT, USFWS, DeLorme, USGS, Intermap, Increment P Corp., NRCAN, Esri Japan, METI, OpenStreetMap, GIS User Community, GLCAP. Map Created 11/07/2019

Erie Metropolitian Housing Authority Capital Fund Broad
USDA-NRCS: Hydric Soils

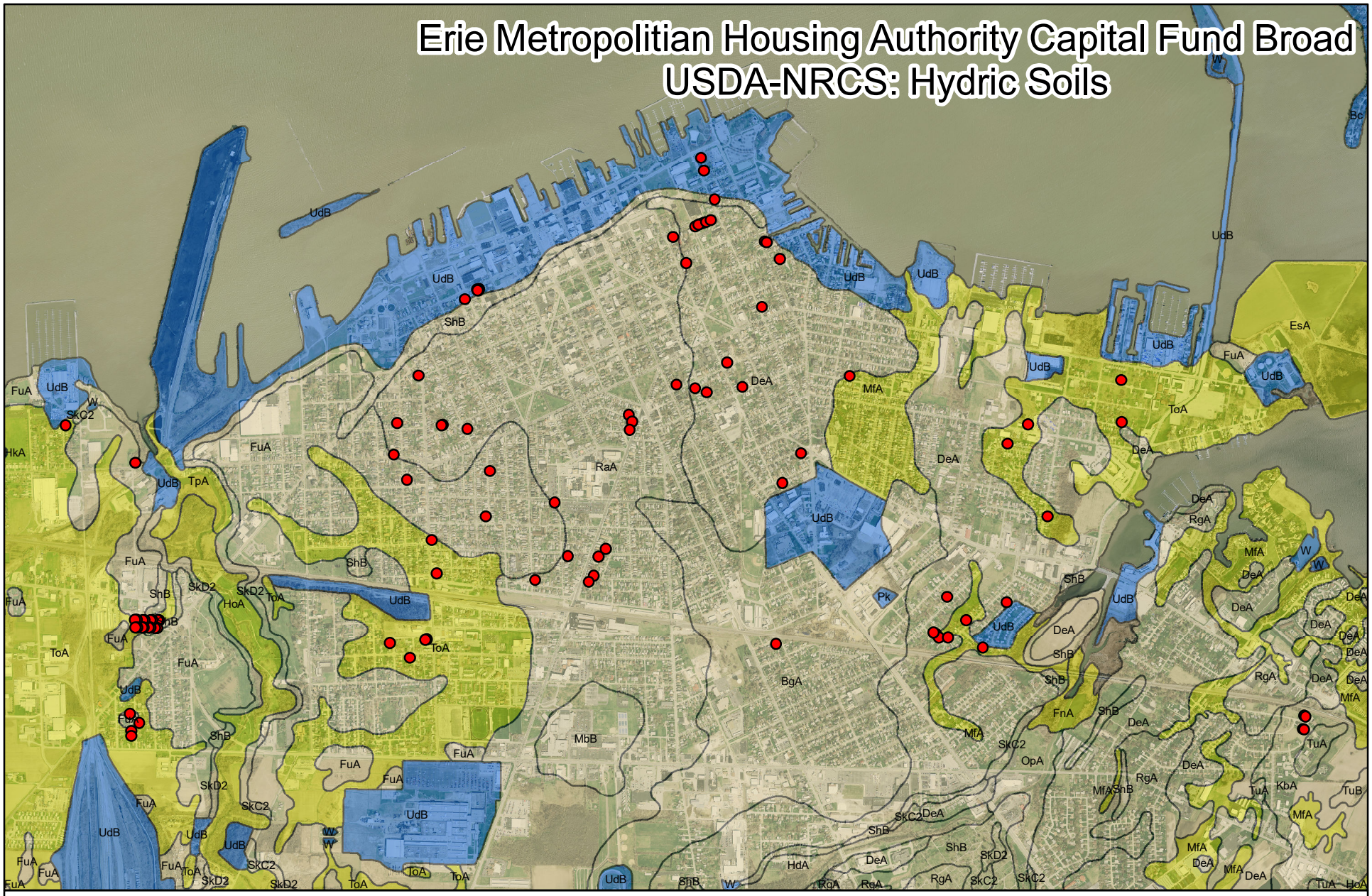

0 0.25 0.5 1 Miles

N
W E
S

Houses

Hydric Rating

- No
- Unranked
- Yes

RCAP

This map is not for design engineering, surveying, or construction purposes. Data contained in this map may contain errors. Map is subject to change without notice. All information within this map is provided "as is" without warranty of any kind. User assumes all risk for use. GLCAP and its affiliates cannot and do not warrant the non-infringement or merchantability of any information in this map. Contact csaillant@glcap.org with any questions.Sources: Esri, ODOT, USDA-NRCS, DeLorme, USGS, Intermap, Increment P Corp., NRCAN, Esri Japan, METI, OpenStreetMap, GIS User Community, GLCAP. Map Created 11/07/2019

DEPARTMENT OF THE ARMY
BUFFALO DISTRICT, CORPS OF ENGINEERS
1776 NIAGARA STREET
BUFFALO, NEW YORK 14207-3199

January 23, 2020

Regulatory Branch

SUBJECT: No Permit Required for Application No. LRB- 2019-01499 (Erie Metropolitan Housing Authority Capital Fund and Energy Performance Improvements Project)

Cindy Brookes
Rural Community Assistance Program (RCAP)
Great Lakes Community Action Partnership
127 S. Front St., P.O. Box 590,
Fremont, Ohio 43420

Dear Ms. Brookes:

This pertains to the Erie Metropolitan Housing Authority Capital Fund and Energy Performance Improvements Project referenced in your letter dated November 15, 2019 (see attached). The project will involve the rehabilitation of several existing housing units owned by the Erie Metropolitan Housing Authority within the City of Sandusky, Erie County, Ohio.

Under Section 10 of the Rivers and Harbors Act (RHA) of 1899, the U.S. Army Corps of Engineers has regulatory authority over construction, excavation, or deposition of materials in, over or under navigable waters of the United States. Under Section 404 of the Clean Water Act (CWA), the U.S. Army Corps of Engineers regulates the discharge of dredged or fill material into waters of the United States, including wetlands.

The information contained in your submittal indicates that the proposed work will not involve a discharge of dredged or fill material into any waters of the U.S. or work in any navigable waters of the U.S. Therefore, I have determined that we have no jurisdiction over the proposal and no Section 10 RHA or Section 404 CWA permit is required.

Should you modify your proposal to entail a discharge of dredged or fill material into a waters of the United States you must contact this office regarding Department of the Army permit requirements.

Although a permit is not required, we request that proper measures be taken to prevent unintentional discharges from entering the waterway.

You are encouraged to contact the appropriate state and local governmental officials to insure that the proposed work complies with their requirements.

Regulatory Branch

SUBJECT: No Permit Required for Application No. LRB- 2019-01499 (Erie Metropolitan Housing Authority Capital Fund and Energy Performance Improvements Project)

Questions pertaining to this matter should be directed to me at (419) 898-3812, or by writing to the following address: U.S. Army Corps of Engineers, Buffalo District, Oak Harbor Field Office, 240 Lake Street, Unit D, Oak Harbor, Ohio 43449, or by email at paul.f.wetzel@usace.army.mil.

Sincerely,

Paul Wetzel
Biologist

Enclosures

2019-01499

Great Lakes COMMUNITY ACTION PARTNERSHIP

A trade name of WSOS Community Action Commission

RCAP Rural Community Assistance Partnership

NOV 2 2 2019

November 15, 2019

U.S. Army Corps of Engineers, Buffalo District
Attn.: Paul G. Luechner, Chief Regulatory Branch
1776 Niagara Street
Buffalo, New York 14207-3199

RE: Erie Metropolitan Housing Authority Capital Fund and Energy Performance Improvements

Dear Reviewer:

Erie Metropolitan Housing Authority is in the process of performing a Broad-Level Tier environmental review pursuant to the National Environmental Policy Act for the United States Department of Housing and Urban Development, in order that it may assess the environmental impacts of the improvement involving replacements of windows, roofs and furnaces, doors, entries, plumbing, tubs and showers as well as energy performance upgrades such as lighting retrofits, lighting occupancy sensors, aerator upgrades, showerhead upgrades, air handler repairs, AC Covers, HVAC replacements, and energy efficient washers, dryers and dishwashers. For the location of project elements, see the attached project description, site photos, USGS topo, National Wetland Inventory (NWI), hydric soils and FIRMette mapping.

Our review has determined that hydric soils do exist in the project area and that designated wetlands may occur. According to the proposed project design, the designated wetlands, as shown on the National Wetland Inventory Map, will be avoided. Hydric soils have previously been impacted by construction of previously existing housing units with planned project elements of replacement or structural improvements but no new construction planned. No open cut areas of streams will occur. Floodplain of the Sandusky Bay exists with only 1 of the proposed project structures within the designated floodplain area. Construction activities will occur within the floodplain area for this specific property and a Tier II review will be requested when specific project details are defined by funding availability.

To satisfy USDA requirements for completion of the NEPA environmental review, we are requesting your agency provide a "No Department of Army Permit required" determination; or provide comments with respect to guidance on potential permitting requirements for the proposed project.

P.O. Box 590
127 S. Front St.
Fremont, Ohio 43420

1-800-775-9767

www.glcap.org

We would appreciate a response with 30 days. If you need further information or wish to discuss the project, please contact me at 419-397-2648 or by e-mail at cabrookes@glcap.org.

Sincerely,

Cindy Brookes

Cindy Brookes
Sr. Rural Development Specialist
Rural Community Assistance Program (RCAP)
Great Lakes Community Action Partnership

P.O. Box 590
127 S. Front St.
Fremont, Ohio 43420

1-800-775-9767

www.glcap.org

PROJECT DESCRIPTION

Your project description should follow the format below and provide sufficient information for the reviewer to understand the proposed project and provide constructive comments.

Project Name: ***Erie Metropolitan Housing Authority Capital Fund Improvements Broad-Lever Tiered Review***

Detailed Description of Project Components: **The work outlined in the five-year action plan by the Erie Metropolitan Housing Authority for their U. S. Department of Housing and Urban Development Capital Fund Program Action Plan indicated work at the Bay Shore Towers location and at the many other 94 other scattered housing sites across the City of Sandusky, Ohio. The work outlined work to rehabilitate public housing. Additional energy efficiency work through Phase II of the Energy Performance Contract (EPC) has been identified to be completed at Bay Shore Towers, the Erie County Senior Center and the 93 other scattered sites within the City of Sandusky are also included in this report.**

The rehabilitations listed for the Bay Shore Tower 5-year Capital Fund Program Action Plan to include such items as: Interior doors, Interior plumbing, tubs and showers, and other interior rehabilitation. Energy efficiency items have been identified through the Energy Performance Contract include: lighting retrofit, aerator upgrade, shower head upgrade, Energy star washing machine replacements, Energy star dryer replacements, air handler repair, AC covers and lighting occupancy sensors for the Bay Shore Tower location have also been identified.

Scatter site include 93 single family detached or semi detach, row or townhouse, 1 multifamily apartment, or non-dwelling structure locations scattered across the City of Sandusky. Street locations are listed in the project location and shown on the maps provided, these sites are listed to include renovations in the 5-year Capital Fund Program to include exterior windows and roofs. Additional Energy Performance Contract energy efficiency items have been since identified to be installed at the scattered sites and include lighting retrofit, aerator upgrade, shower head upgrade, window replacement, furnace replacement and roof replacement.

Not listed in the 5-year plan but included in this review is the Energy Performance Contract energy efficiency for the Erie County Senior Center have identified the need for the follow: lighting retrofit, rooftop unit replacements, makeup air unit replacement, hot water boiler replacement, high efficiency dishwasher, lighting occupancy sensors.

Description of Project Area: **This report covers the units and lots at various locations owned by the Erie Metropolitan Housing Authority within the City of Sandusky. They are located various addresses on Wamajo Street, Olds Street, Harbor Blvd., Stone Street, Fourth Street, Ashburn Drive, Huntington Avenue, Judy Lane, Pierce Street, Camp Street, North Larchmont, Center Street, West Monroe Street, East Adams Street, Meigs Street, East Washington Street, Taylor Street, Pearl Street, Sycamore Street, West Osborne, Hancock Street, Hayes Avenue, East Oldgate Road, Prospect Street, Homestead Avenue, Second Street, Reese Street, Shelby Street, Osbourne Street, West Market Street, West Madison**

Street, Clinton Street, Lawrence Street, Perry Street, Dewey Street, Gartland, East Water, and Fifth Street. These properties are all located within the incorporated City of Sandusky, Erie County, Ohio.

Description of Potential Impacts: **The City of Sandusky has Sandusky Bay located on the west side of the city and Lake Erie to the North side. Coastal Barrier Resources can be located to the west across Sandusky Bay at Bay Point and to the east of the City at Sheldon's Marsh with no current Coastal Barrier Resources identified within the City of Sandusky. Several of the structures on the list fall within the Coastal Zone Management Area within the City of Sandusky residential areas. All structures are located outside of any area noted on the National Wetland Inventory map and one structure falls within the 1% annual chance of flood hazard with all other structures within the minimal risk area. Being that the City is a coastal community there are several structures located on hydric soils and a few on soils that have not been ranked. This community was founded in 1817 and in 1838 was designated as the County seat of Erie County, Ohio. Since this time the area has grown to a population of 25,793 based on the 2010 Census. The area where the EMHA structures are located have been long term residential or business areas of the city.**

Attachments:

- *USGS topographical map*
- *location map*
- *Coastal Barrier Resource System Map*
- *Coastal Zone Management Area Map*
- *FEMA FIRMette Map*
- *NWI wetland map*
- *Prime soils map*
- *hydric soils map*
- *airport map*

Erie Metropolitian Housing Authority Capital Fund Broad

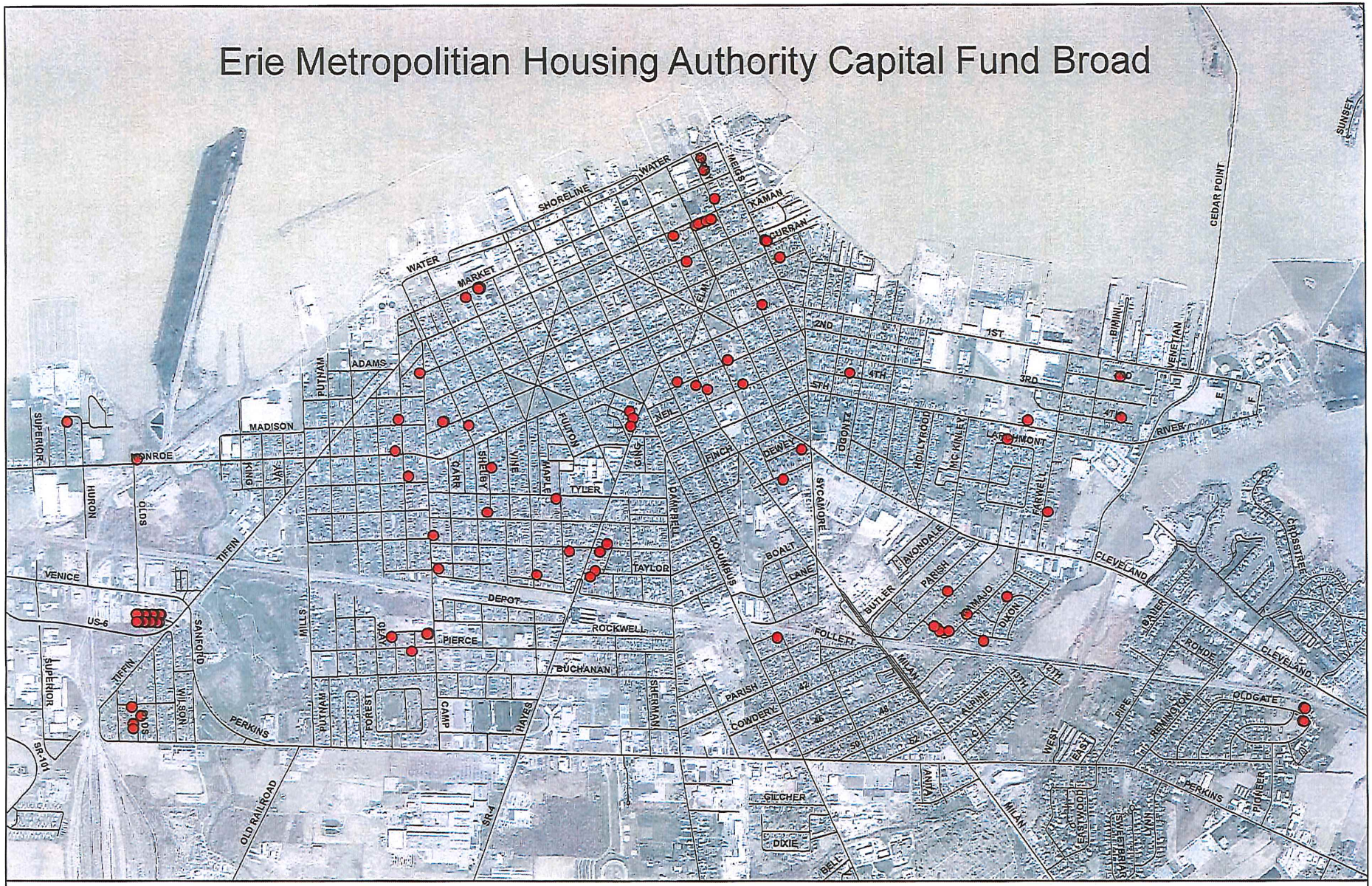

This map is not for design engineering, surveying, or construction purposes. Data contained in this map may contain errors. Map is subject to change without notice. All information within this map is provided "as is" without warranty of any kind. User assumes all risk for use. ERLCAP and its affiliates cannot and do not warrant the non-infringement or merchantability of any information in this map. Contact cpollard@erlcap.org with any questions. Sources: Esri, ODOT, DeLorme, USGS, Intermap, Increment P Corp., NRCAN, Esri Japan, METI, OpenStreetMap, GIS User Community, ERLCAP, Map Created 11/07/2018

Erie Metropolitian Housing Authority Capital Fund Broad

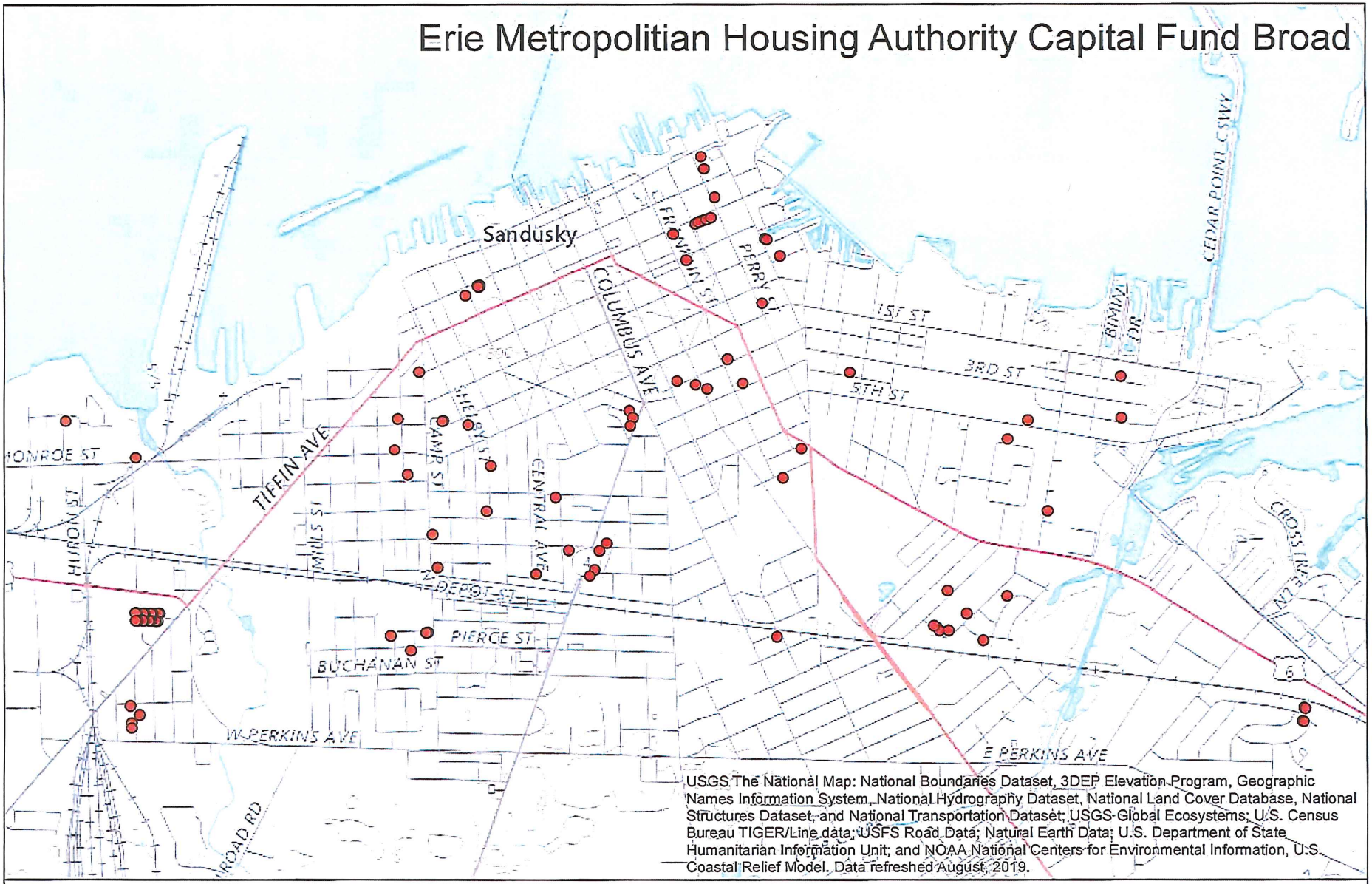

0 0.25 0.5 1 Miles

N
W E
S

Houses

RCAP

This map is not for design engineering, surveying, or construction purposes. Data contained in this map may contain errors. Map is subject to change without notice. All information within this map is provided "as is" without warranty of any kind. User assumes all risk for use. GLCAP and its affiliates cannot and do not warrant the non-infringement or merchantability of any information in this map. Contact cavillant@glcap.org with any questions. Sources: Esri, CDOT, DeLorme, USGS, Intermap, Increment P Corp., NRCAN, Esri Japan, METI, OpenStreetMap, GIS User Community, GLCAP, Map Created 11/07/2019

Erie Metropolitan Housing Authority Capital Fund Broad
USFWS: Wetlands

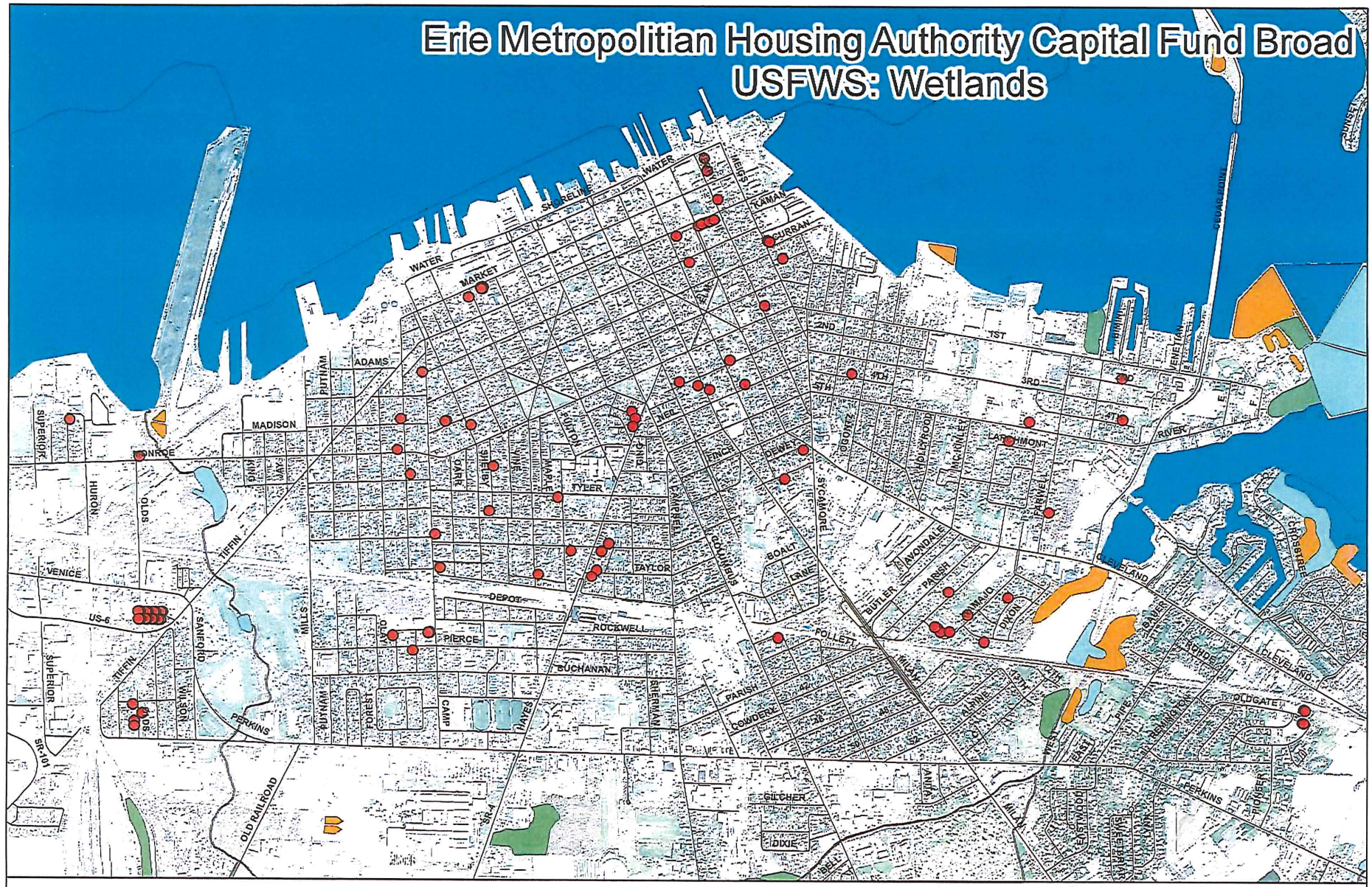

RCAP

This map is not for design engineering, surveying, or construction purposes. Data contained in this map may contain errors. Map is subject to change without notice. All information within this map is provided "as is" without warranty of any kind. User assumes all risk for use. GLCAP and its affiliates cannot and do not warrant the non-infringement or merchantability of any information in this map. Contact cwilliam@glcap.org with any questions. Sources: Esri, ODOT, USFWS, DeLorme, USGS, Intermap, Increment P Corp., NRCAN, Esri Japan, METI, OpenStreetMap, GIS User Community. GLCAP. Map Created 11/07/2013

Erie Metropolitan Housing Authority Capital Fund Broad
USDA-NRCS: Hydric Soils

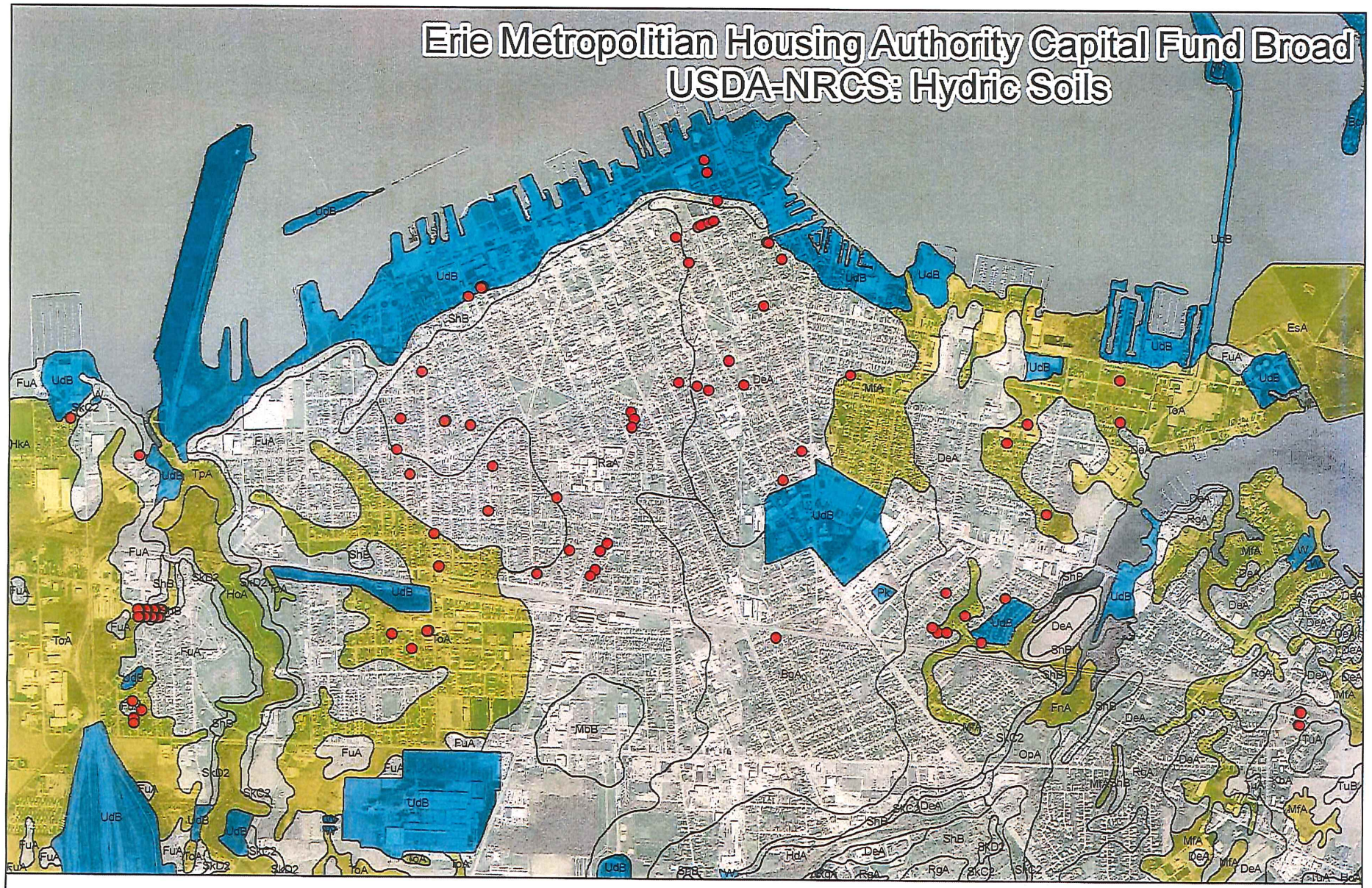

0 0.25 0.5 1 Miles

N
W E
S

Houses

Hydric Rating

No

Unranked

Yes

RCAP

This map is not for design engineering, surveying, or construction purposes. Data contained in this map may contain errors. Map is subject to change without notice. All information within this map is provided "as is" without warranty of any kind. User assumes all risk for use. GLCAP and its affiliates cannot and do not warrant the non-infringement or merchantability of any information in this map. Contact cosillant@glcap.org with any questions. Sources: Esri, ODOT, USDA-NRCS, DeLorme, USGS, Intermap, Increment P Corp., NRCAN, Esri Japan, METI, OpenStreetMap, GIS User Community, GLCAP. Map Created 11/07/2019

Erie Metropolitan Housing Authority Capital Fund Broad
FEMA: Floodplains

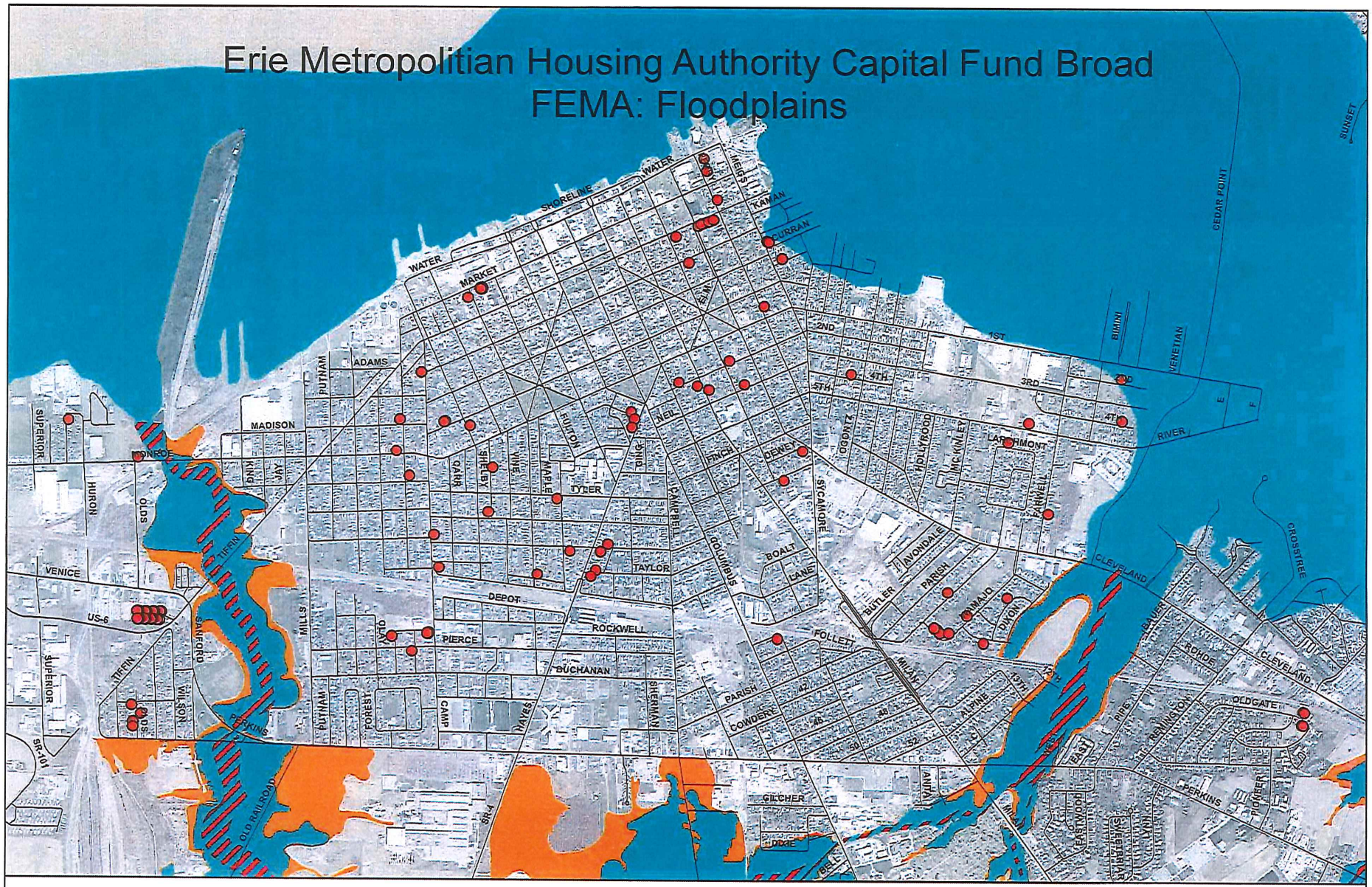

0 0.25 0.5 1 Miles

N
W E
S

- Houses
- 1% Annual Chance Flood Hazard
- Regulatory Floodway
- Special Floodway
- Area of Undetermined Flood Hazard
- 0.2% Annual Chance Flood Hazard
- Future Conditions 1% Annual Chance Flood Hazard
- Area with Reduced Risk Due to Levee

RCAP

This map is not for design engineering, surveying, or construction purposes. Data contained in this map may contain errors. Map is subject to change without notice. All information within this map is provided "as is" without warranty of any kind. User assumes all risk for use. GLCAP and its affiliates cannot and do not warrant the non-infringement or merchantability of any information in this map. Contact azallara@glcap.org with any questions.Sources: Esri, ODOT, DeLorme, USGS, Intermap, Increment P Corp., NRCAN, Esri Japan, METI, OpenStreetMap, GIS User Community, GLCAP, Map Created 1/07/2019

Erie Metropolitian Housing Authority Capital Fund Broad

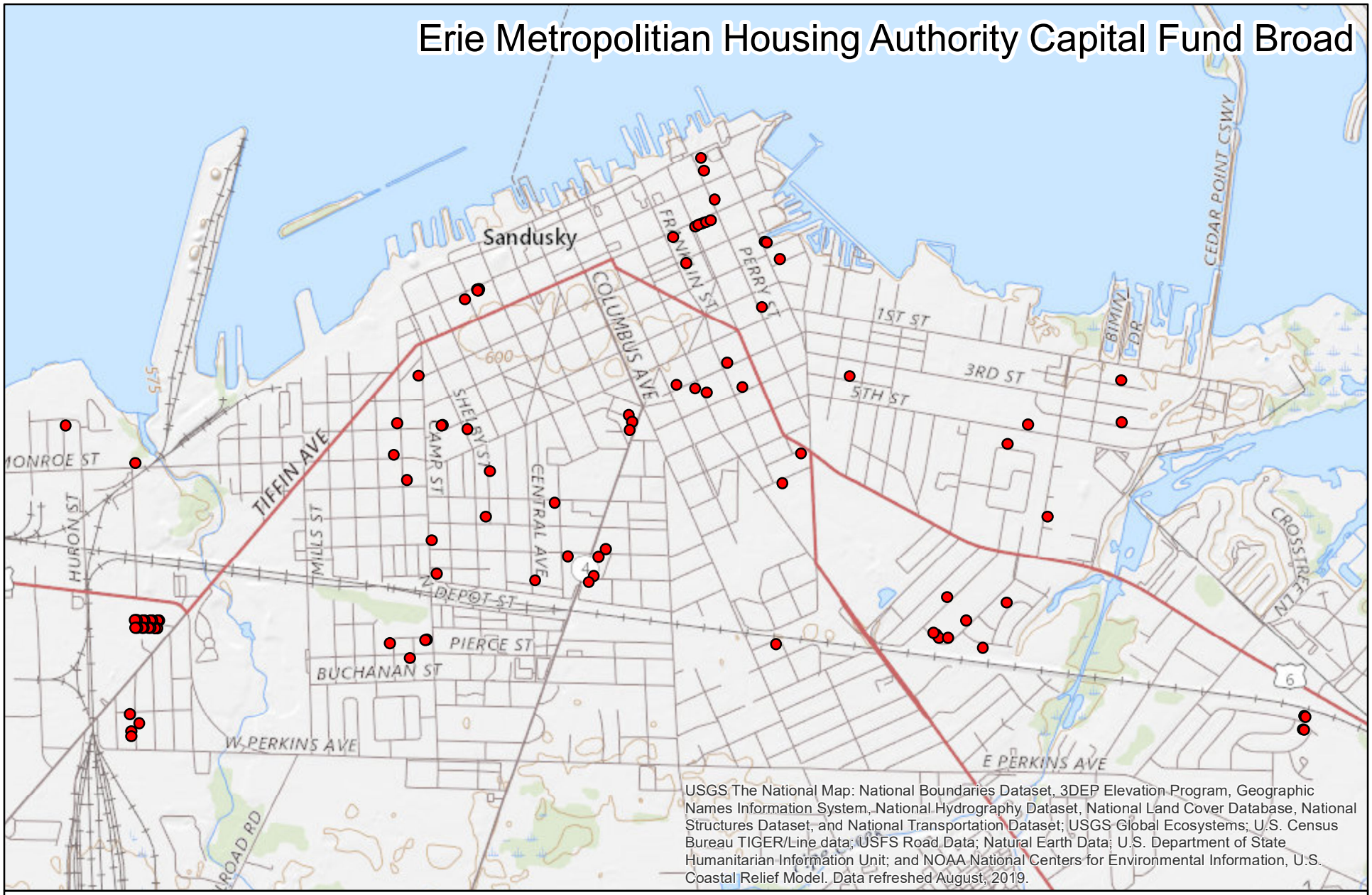

USGS The National Map: National Boundaries Dataset, 3DEP Elevation Program, Geographic Names Information System, National Hydrography Dataset, National Land Cover Database, National Structures Dataset, and National Transportation Dataset; USGS Global Ecosystems; U.S. Census Bureau TIGER/Line data; USFS Road Data; Natural Earth Data; U.S. Department of State Humanitarian Information Unit; and NOAA National Centers for Environmental Information, U.S. Coastal Relief Model. Data refreshed August, 2019.

0 0.25 0.5 1 Miles

N
W E
S

Houses

RCAP

This map is not for design engineering, surveying, or construction purposes. Data contained in this map may contain errors. Map is subject to change without notice. All information within this map is provided "as is" without warranty of any kind. User assumes all risk for use. GLCAP and its affiliates cannot and do not warrant the non-infringement or merchantability of any information in this map. Contact csaillant@glcap.org with any questions.Sources: Esri, ODOT, DeLorme, USGS, Intermap, Increment P Corp., NRCAN, Esri Japan, METI, OpenStreetMap, GIS User Community, GLCAP. Map Created 11/07/2019

Scattered Properties General Review

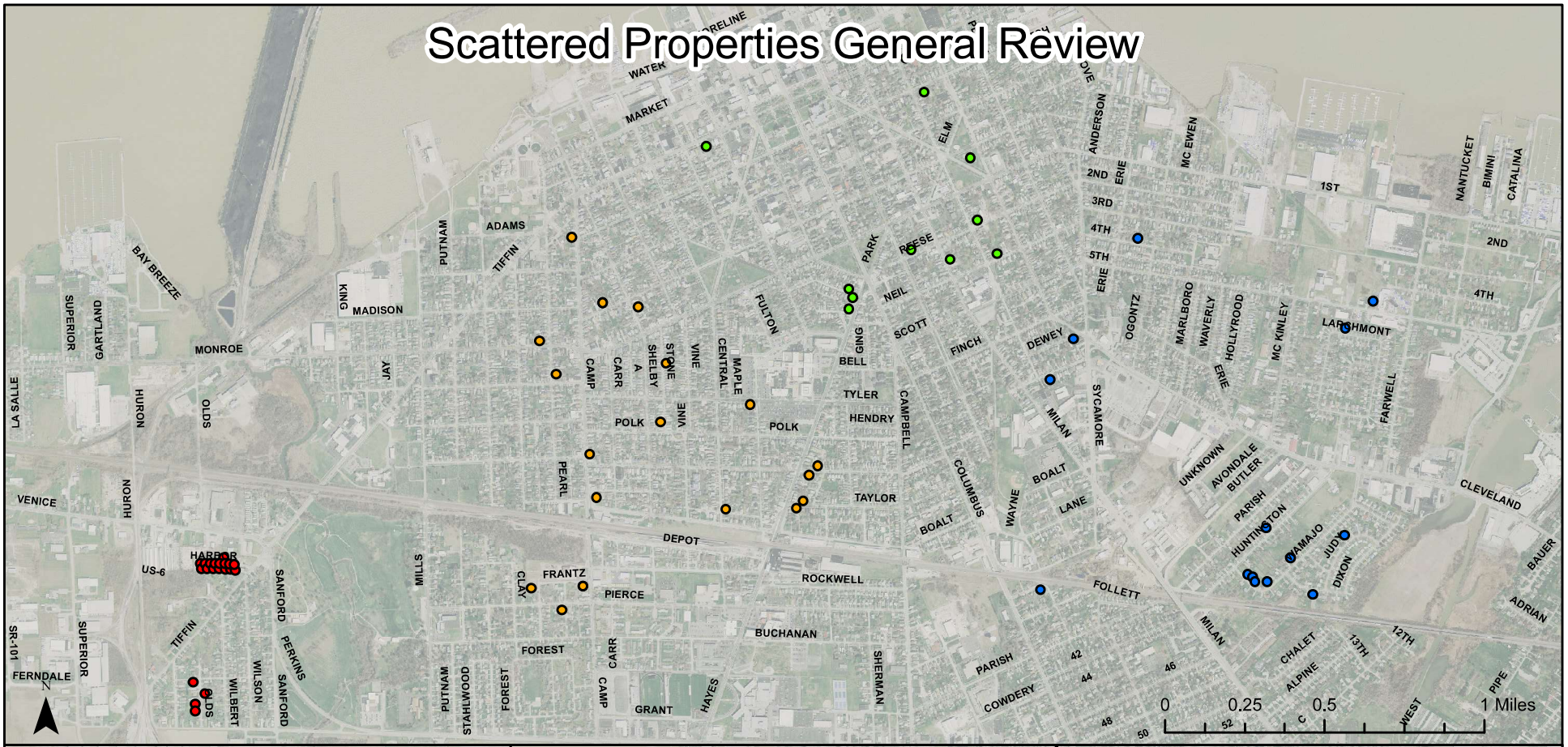

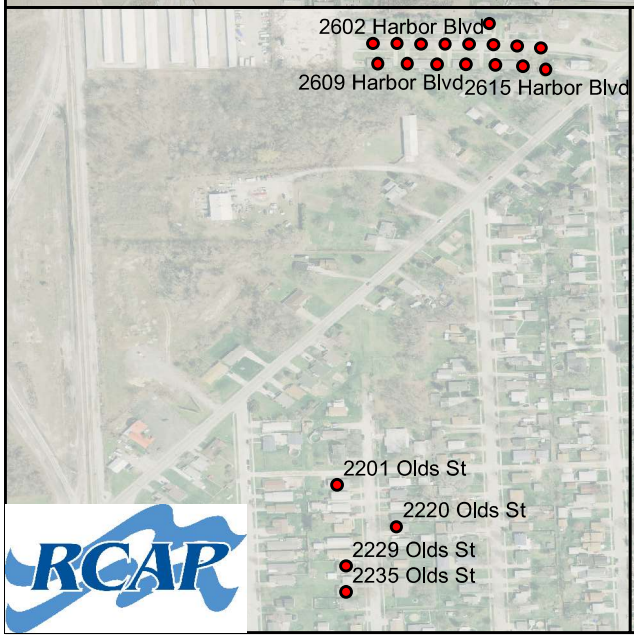

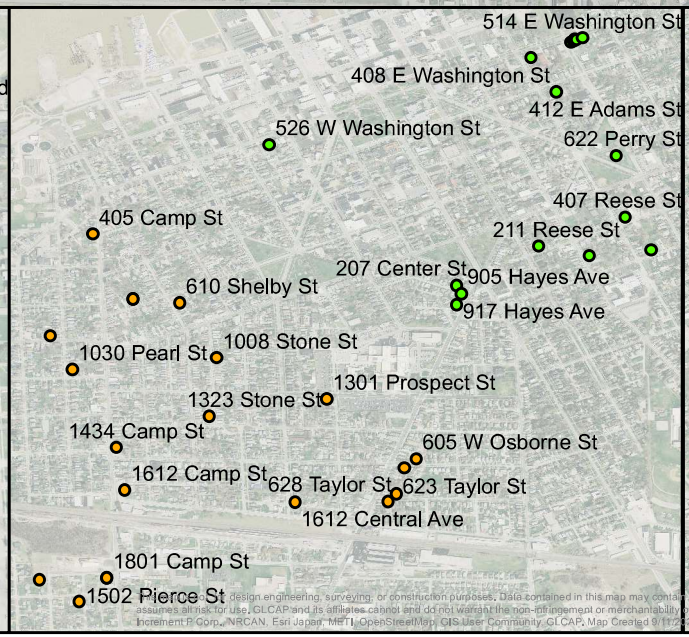

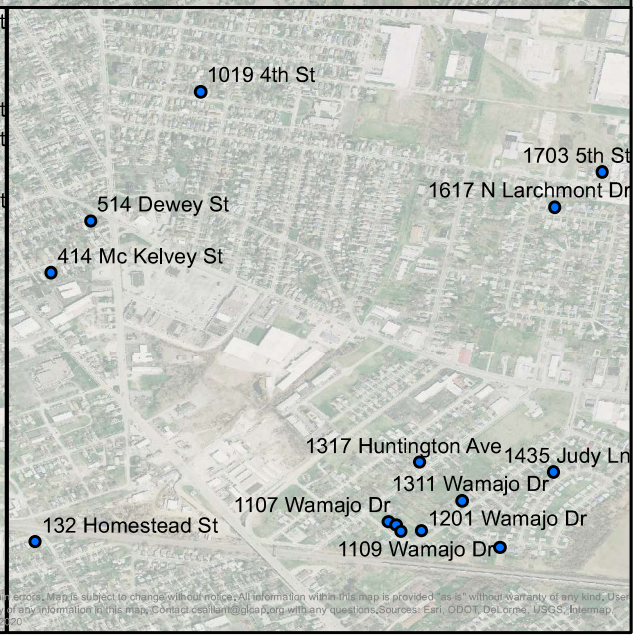

design engineering, surveying, or construction purposes. Data contained in this map may contain errors. Map is subject to change without notice. All information within this map is provided "as is" without warranty of any kind. User assumes all risk for use. GLCAP and its affiliates cannot and do not warrant the non-infringement or merchantability of any information in this map. Contact cswilliam@glcap.org with any questions. Sources: Esri, DDOT, DeLorme, USGS, Intermap, increment P Corp., NRCAN, Esri Japan, METI, OpenStreetMap, GIS User Community, GLCAP. Map Created 9/11/2020

Erie Metropolitian Housing Authority Capital Fund Broad

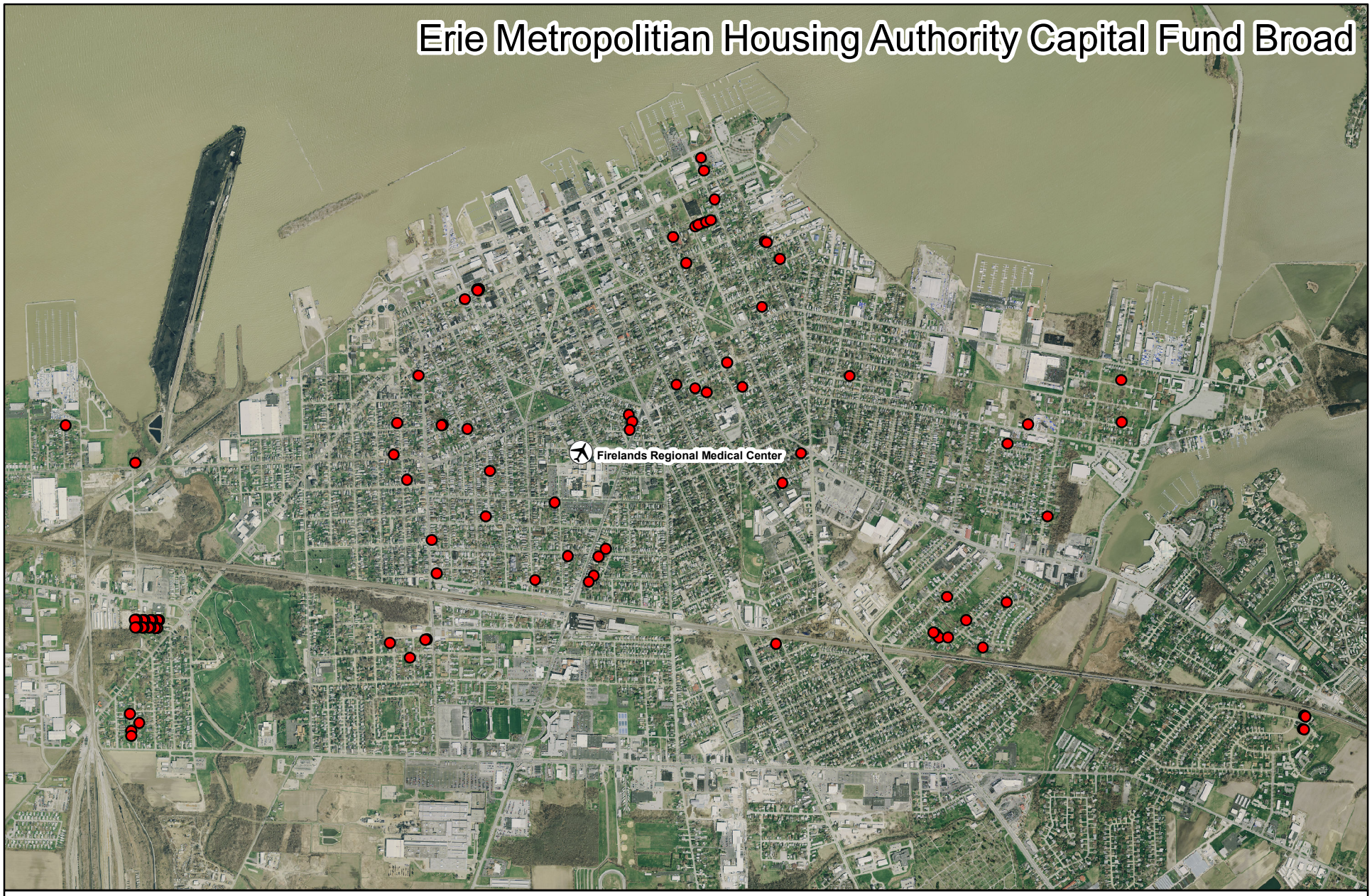

0 0.25 0.5 1 Miles

N
W E
S

Houses

Private Airport

RCAP

This map is not for design engineering, surveying, or construction purposes. Data contained in this map may contain errors. Map is subject to change without notice. All information within this map is provided "as is" without warranty of any kind. User assumes all risk for use. GLCAP and its affiliates cannot and do not warrant the non-infringement or merchantability of any information in this map. Contact csaillant@glcap.org with any questions.Sources: Esri, ODOT, DeLorme, USGS, Intermap, Increment P Corp., NRCAN, Esri Japan, METI, OpenStreetMap, GIS User Community, GLCAP. Map Created 11/07/2019

Erie Metropolitan Housing Authority Capital Fund Broad Coastal Barrier Resource System

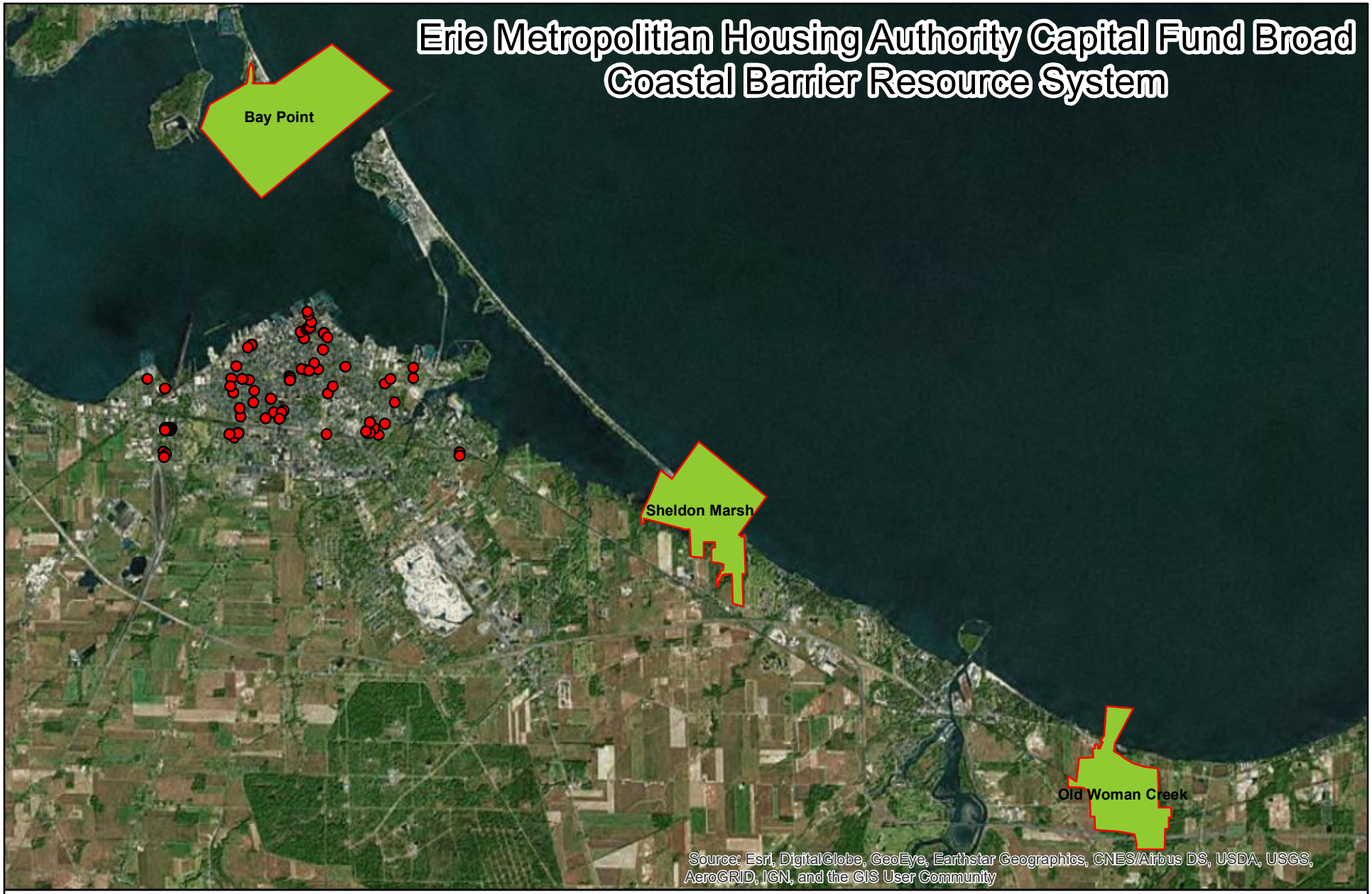

0 1 2 4 Miles

N
W E
S

Houses
CBRS

RCAP

This map is not for design engineering, surveying, or construction purposes. Data contained in this map may contain errors. Map is subject to change without notice. All information within this map is provided "as is" without warranty of any kind. User assumes all risk for use. GLCAP and its affiliates cannot and do not warrant the non-infringement or merchantability of any information in this map. Contact csaillant@glcap.org with any questions.Sources: Esri, ODOT, USFWS, DeLorme, USGS, Intermap, Increment P Corp., NRCAN, Esri Japan, METI, OpenStreetMap, GIS User Community, GLCAP. Map Created 11/07/2019

Erie Metropolitian Housing Authority Capital Fund Broad Coastal Zone Management Act

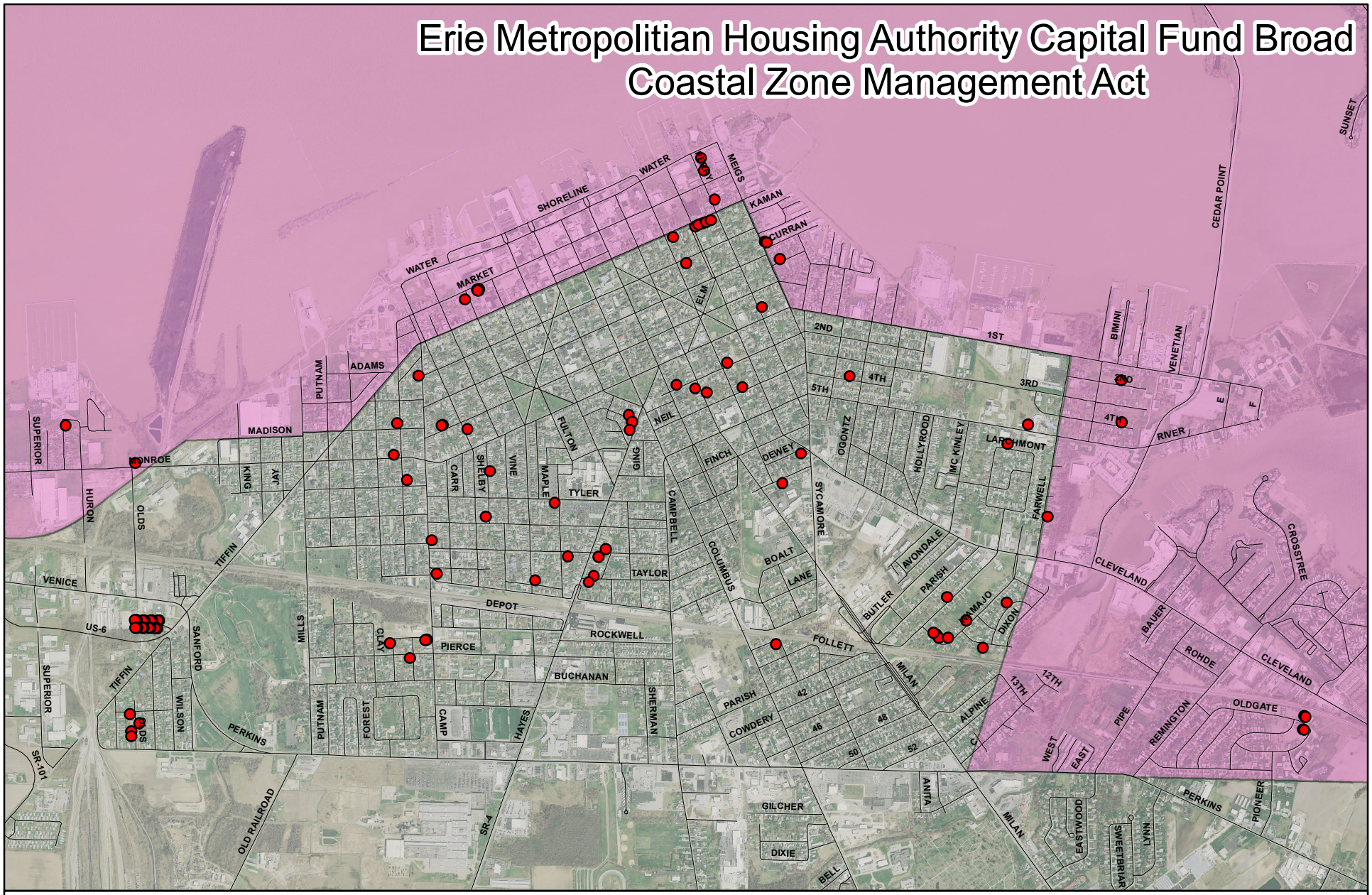

0 0.25 0.5 1 Miles

N
W E
S

Houses

Coastal Zone Management Act Boundary

RCAP

This map is not for design engineering, surveying, or construction purposes. Data contained in this map may contain errors. Map is subject to change without notice. All information within this map is provided "as is" without warranty of any kind. User assumes all risk for use. GLCAP and its affiliates cannot and do not warrant the non-infringement or merchantability of any information in this map. Contact csaillant@glcap.org with any questions.Sources: Esri, ODOT, NOAA, DeLorme, USGS, Intermap, Increment P Corp., NRCAN, Esri Japan, METI, OpenStreetMap, GIS User Community, GLCAP. Map Created 11/07/2019

Erie Metropolitian Housing Authority Capital Fund Broad
FEMA: Floodplains

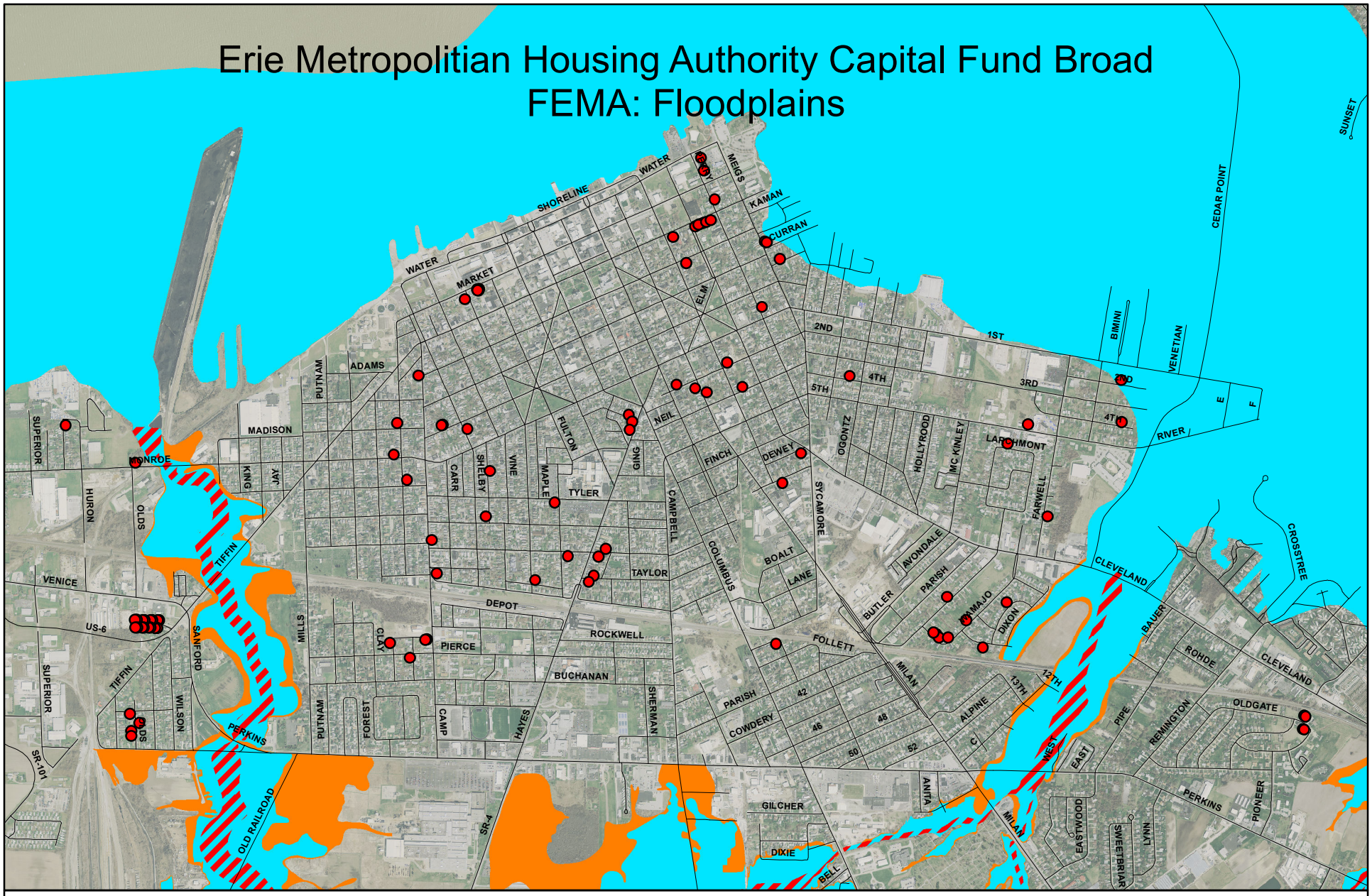

0 0.25 0.5 1 Miles

N
W E
S

- Houses
- 1% Annual Chance Flood Hazard
- Regulatory Floodway
- Special Floodway
- Area of Undetermined Flood Hazard
- 0.2% Annual Chance Flood Hazard
- Future Conditions 1% Annual Chance Flood Hazard
- Area with Reduced Risk Due to Levee

RCAP

This map is not for design engineering, surveying, or construction purposes. Data contained in this map may contain errors. Map is subject to change without notice. All information within this map is provided "as is" without warranty of any kind. User assumes all risk for use. GLCAP and its affiliates cannot and do not warrant the non-infringement or merchantability of any information in this map. Contact csaillant@glcap.org with any questions.Sources: Esri, ODOT, DeLorme, USGS, Intermap, Increment P Corp., NRCAN, Esri Japan, METI, OpenStreetMap, GIS User Community, GLCAP. Map Created 11/07/2019

Erie Metropolitian Housing Authority Capital Fund Broad
USDA-NRCS: Hydric Soils

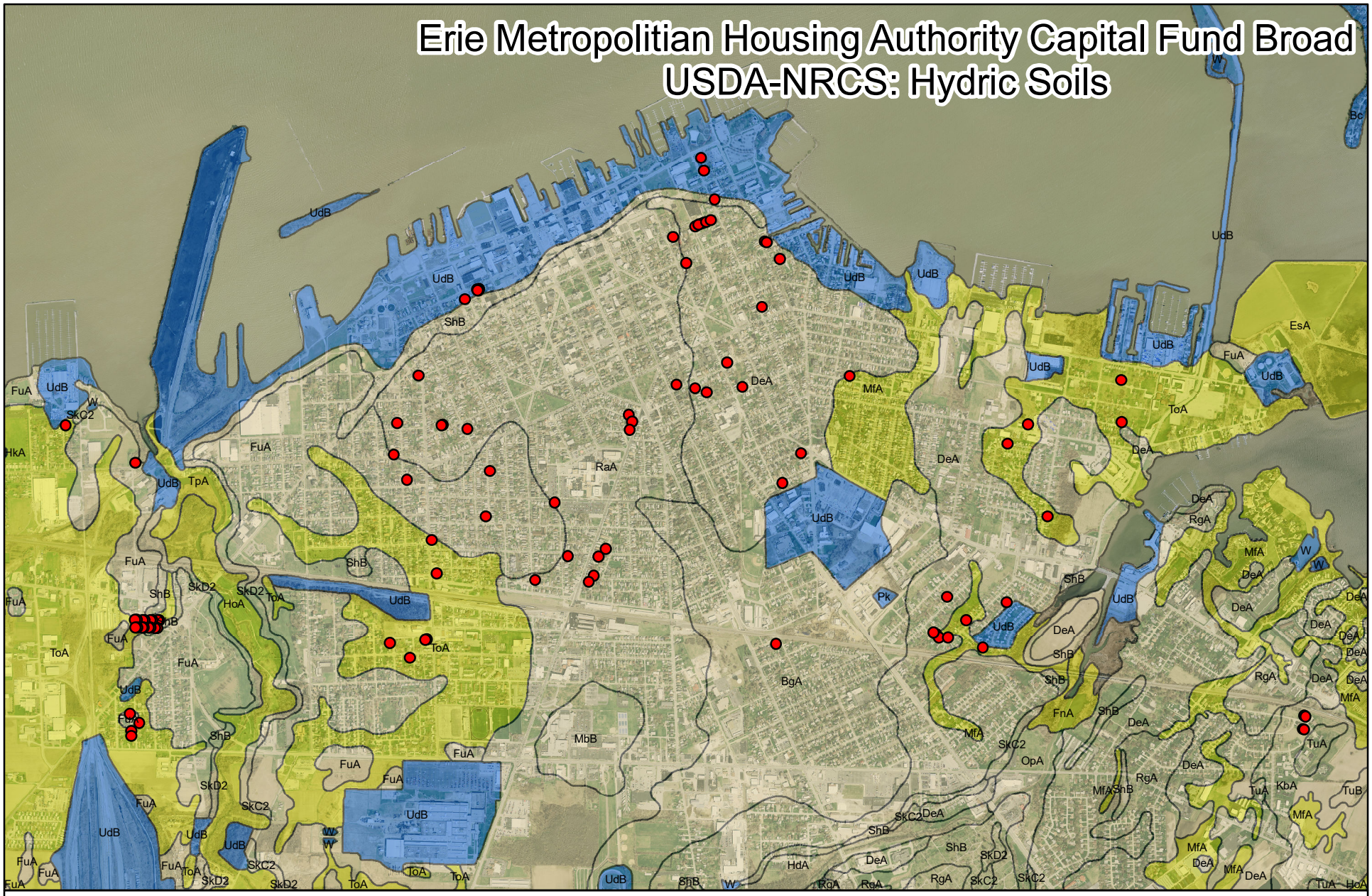

0 0.25 0.5 1 Miles

N
W E
S

Houses

Hydric Rating

- No
- Unranked
- Yes

RCAP

This map is not for design engineering, surveying, or construction purposes. Data contained in this map may contain errors. Map is subject to change without notice. All information within this map is provided "as is" without warranty of any kind. User assumes all risk for use. GLCAP and its affiliates cannot and do not warrant the non-infringement or merchantability of any information in this map. Contact csaillant@glcap.org with any questions.Sources: Esri, ODOT, USDA-NRCS, DeLorme, USGS, Intermap, Increment P Corp., NRCAN, Esri Japan, METI, OpenStreetMap, GIS User Community, GLCAP. Map Created 11/07/2019

OHIO KARST AREAS

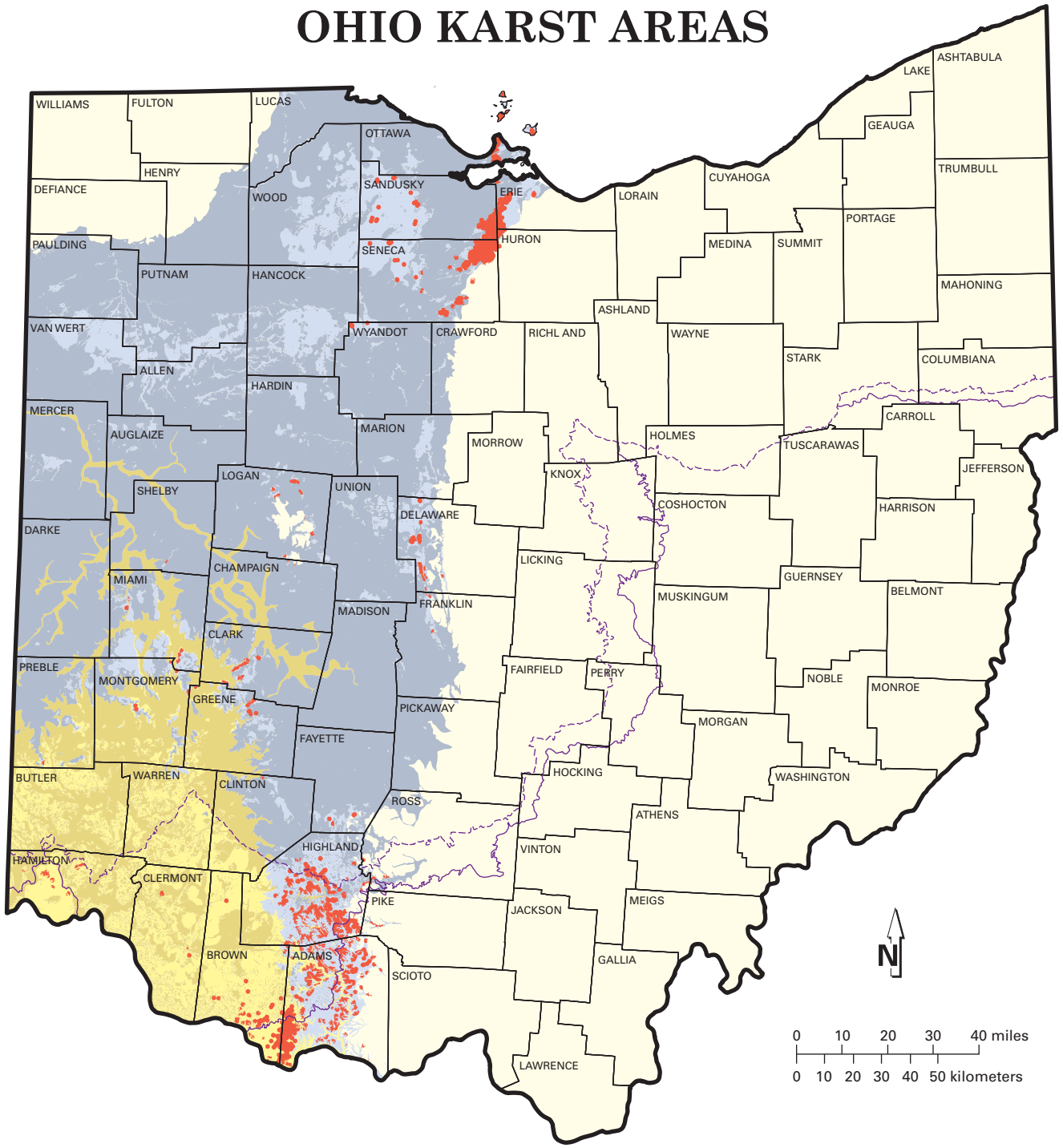

EXPLANATION

- Silurian- and Devonian-age carbonate bedrock overlain by less than 20 feet of glacial drift and/or alluvium
- Silurian- and Devonian-age carbonate bedrock overlain by more than 20 feet of glacial drift and/or alluvium
- Interbedded Ordovician-age limestone and shale overlain by less than 20 feet of glacial drift and/or alluvium
- Interbedded Ordovician-age limestone and shale overlain by more than 20 feet of glacial drift and/or alluvium
- Probable karst areas
- Area not known to contain karst features
- Wisconsinan Glacial Margin
- Illinoian Glacial Margin

Recommended citation: Ohio Division of Geological Survey, 1999 (rev. 2002, 2006), Known and probable karst in Ohio: Ohio Department of Natural Resources, Division of Geological Survey Map EG-1, generalized page-size version with text, 2 p., scale 1:2,000,000.

OHIO KARST AREAS

Karst is a landform that develops on or in limestone, dolomite, or gypsum by dissolution and that is characterized by the presence of characteristic features such as sinkholes, underground (or internal) drainage through solution-enlarged fractures (joints), and caves. While karst landforms and features are commonly striking in appearance and host to some of Ohio's rarest fauna, they also can be a significant geologic hazard. Sudden collapse of an underground cavern or opening of a sinkhole can cause surface subsidence that can severely damage or destroy any overlying structure such as a building, bridge, or highway. Improperly backfilled sinkholes are prone to both gradual and sudden subsidence, and similarly threaten overlying structures. Sewage, animal wastes, and agricultural, industrial, and ice-control chemicals entering sinkholes as surface drainage are conducted directly and quickly into the ground-water system, thereby posing a severe threat to potable water supplies. Because of such risks, many of the nation's state geological surveys, and the U.S. Geological Survey, are actively mapping and characterizing the nation's karst regions.

The five most significant Ohio karst regions are described below.

BELLEVUE-CASTALIA KARST PLAIN

The Bellevue-Castalia Karst Plain occupies portions of northeastern Seneca County, northwestern Huron County, southeastern Sandusky County, and western Erie County. Adjacent karst terrain in portions of Ottawa County, including the Marblehead Peninsula, Catawba Island, and the Bass Islands, is related in geologic origin to the Bellevue-Castalia Karst Plain. The area is underlain by up to 175 feet of Devonian carbonates (Delaware Limestone, Columbus Limestone, Lucas Dolomite, and Amherstburg Dolomite) overlying Silurian dolomite, anhydrite, and gypsum of the Bass Islands Dolomite and Salina Group.

The Bellevue-Castalia Karst Plain is believed to contain more sinkholes than any of Ohio's other karst regions. Huge, irregularly shaped, closed depressions up to 270 acres in size and commonly enclosing smaller, circular-closed depressions 5 to 80 feet in diameter pockmark the land between the village of Flat Rock in northeastern Seneca County and Castalia in western Erie County. Surface drainage on the plain is very limited, and many of the streams which are present disappear into sinkholes called swallow holes.

Karst in the Bellevue-Castalia and Lake Erie islands region is due to collapse of overlying carbonate rocks into voids created by the dissolution and removal of underlying gypsum beds. According to Verber and Stansbery (1953, Ohio Journal of Science), ground water is introduced into Salina Group anhydrite ($CaSO_4$) through pores and fractures in the overlying carbonates. The anhydrite chemically reacts with the water to form gypsum ($CaSO_4 \cdot 2H_2O$), undergoing a 33 to 62 percent increase in volume in the process. This swelling lifts overlying strata, thereby opening fractures and creating massive passageways for conduction of greater volumes of ground water through the Silurian Bass Islands Dolomite and into underlying Salina Group strata. Gypsum, being readily soluble in water, is dissolved, creating huge voids. Overlying carbonates then collapse or break down, leaving surface depressions similar to those resulting from roof failure of an underground mine.

DISSECTED NIAGARA ESCARPMENT

The dissected Niagara Escarpment of southwestern Ohio includes the largest single area of karst terrain in the state and the greatest number of surveyed caves. It also is estimated to include the second-largest number of sinkholes in the state. The area is underlain by Silurian rocks of the Peebles Dolomite, Lilley Formation, Bisher Formation, Estill Shale, and Noland Formation in Adams, Highland, and Clinton Counties and the Cedarville Dolomite, Springfield Dolomite, Euphemia Dolomite, Massie Shale, Laurel Dolomite, Osgood Shale, and Dayton Formation in Greene, Clark, Miami, Montgomery, and Preble Counties. The Peebles-Lilley-Bisher sequence and the Cedarville-Springfield-Euphemia sequence constitute the Lockport Group.

Most karst features along the Niagara Escarpment in southwestern Ohio are developed in Lockport Group strata. More than 100 sinkholes and caves developed in the Lockport have been documented in the field, and more than 1,000 probable sinkholes in the Lockport have been identified on aerial photographs, soils maps, and topographic maps. As with most karst terrain, sinkholes developed on the Niagara Escarpment commonly show linear orientations aligned with prevailing joint trends in the area. The greatest concentration of sinkholes on the escarpment is south of the Wisconsinan glacial border in southern Highland and Adams Counties, where highly dissected ridges capped by Silurian carbonate rocks rise 150 to 200 feet above surrounding drainage. Illinoian till in these areas is thin to absent, and soils are completely leached with respect to calcium and calcium-magnesium carbonate. Such geologic settings are ideal for active karst processes, as downward-percolating, naturally acidic rain water is not buffered until it has dissolved some of the underlying carbonate bedrock. Other significant karst features of the Niagara Escarpment include small caves in escarpment re-entrants created by the valleys of the Great Miami and Stillwater Rivers in Miami County.

BELLEFONTAINE OUTLIER

The Bellefontaine Outlier in Logan and northern Champaign Counties is an erosionally resistant "island" of Devonian carbonates capped by Ohio Shale and surrounded by a "sea" of Silurian strata. Though completely glaciated, the outlier was such an impediment to Ice Age glaciers that it repeatedly separated advancing ice sheets into two glacial lobes—the Miami Lobe on the west and the Scioto Lobe on the east. Most Ohioans recognize the outlier as the location of Campbell Hill—the highest point in the state at an elevation of 1,549 feet above mean sea level.

Although it is not known for having an especially well-developed karst terrain, the outlier is the location of Ohio's largest known cave, Ohio Caverns. The greatest sinkhole concentrations are present in McArthur and Rushcreek Townships of Logan County, where the density of sinkholes in some areas approaches 30 per square mile. Sinkholes here typically occur in upland areas of Devonian Lucas Dolomite or Columbus Limestone that are 30 to 50 feet or more above surrounding drainage and are covered by less than 20 feet of glacial drift and/or Ohio Shale.

SCIOTO AND OLENTANGY RIVER GORGES

The uplands adjacent to the gorges of the Scioto and Olentangy Rivers in northern Franklin and southern Delaware Counties include areas of well-developed, active karst terrain. These uplands also are among the most rapidly developing areas of the state, which means karst should be a consideration in site assessments for commercial and residential construction projects.

The Scioto River in this area has been incised to a depth of 50 to 100 feet into underlying bedrock, creating a shallow gorge. The floor, walls, and adjacent uplands of the gorge consist of Devonian Delaware and Columbus Limestones mantled by up to 20 feet of Wisconsinan till. Sinkhole concentrations up to 1 sinkhole per acre are not uncommon in Concord, Scioto, and Radnor Townships of Delaware County. The sinkholes range in diameter from about 10 to 100 feet and commonly are aligned linearly along major joint systems.

The Olentangy River is approximately 5 miles east of the Scioto River in southern Delaware County and occupies a gorge that is narrower and up to 50 feet deeper than the Scioto River gorge. The floor and the lower half of the walls along the Olentangy gorge are composed of Delaware and Columbus Limestones, the upper half of the walls is composed of Devonian Ohio and Olentangy Shales mantled by a thin veneer of glacial drift. Karst terrain has developed along portions of the gorge in a manner similar to karst terrain along the Scioto River.

ORDOVICIAN UPLANDS

The Ordovician uplands of southwestern Ohio are the location of surprisingly well-developed karst terrain despite the large component of shale in local bedrock. Numerous sinkholes are present in Ordovician rocks of Adams, Brown, Clermont, and Hamilton Counties.

The carbonate-rich members of the Grant Lake Formation (Bellevue and Mount Auburn), Grant Lake Limestone (Bellevue and Straight Creek), and the upper portion of the Arnheim formation are the Ordovician units most prone to karstification; however, the shale-rich (70 percent shale, 30 percent limestone) Waynesville Formation also has been subjected to a surprising amount of karst development in southeastern Brown and southwestern Adams Counties, just north of the Ohio River.

ACKNOWLEDGMENT

The Division of Geological Survey gratefully acknowledges the Ohio Low-Level Radioactive-Waste Facility Development Authority for its financial support for mapping Ohio karst terrain.

Erie Metropolitian Housing Authority Capital Fund Broad
USDA-NRCS: Prime Soils

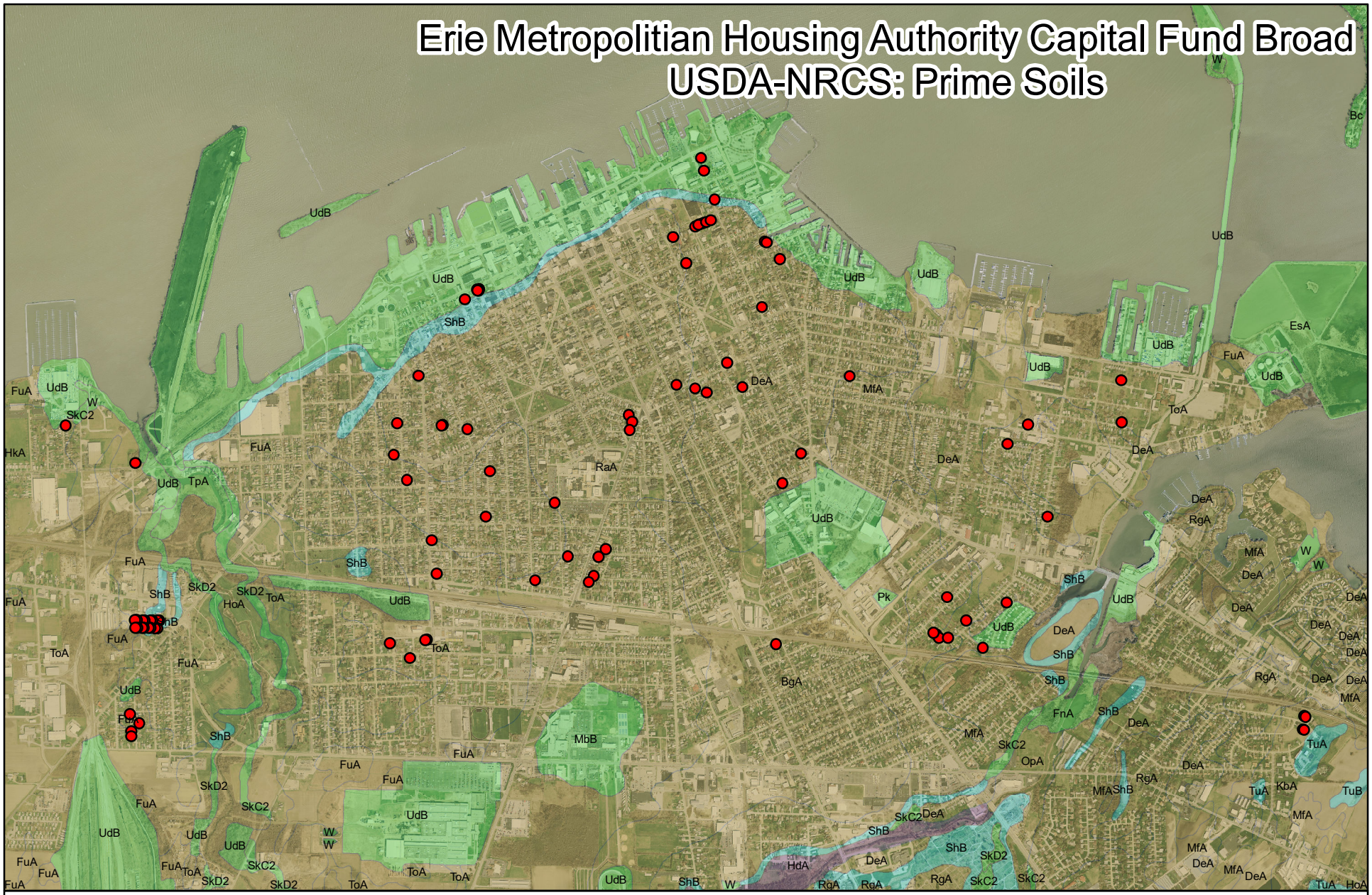

This map is not for design engineering, surveying, or construction purposes. Data contained in this map may contain errors. Map is subject to change without notice. All information within this map is provided "as is" without warranty of any kind. User assumes all risk for use. GLCAP and its affiliates cannot and do not warrant the non-infringement or merchantability of any information in this map. Contact csaillant@glcap.org with any questions.Sources: Esri, ODOT, USDA-NRCS, DeLorme, USGS, Intermap, Increment P Corp., NRCAN, Esri Japan, METI, OpenStreetMap, GIS User Community, GLCAP. Map Created 11/07/2019

Sole Source Aquifers in Ohio

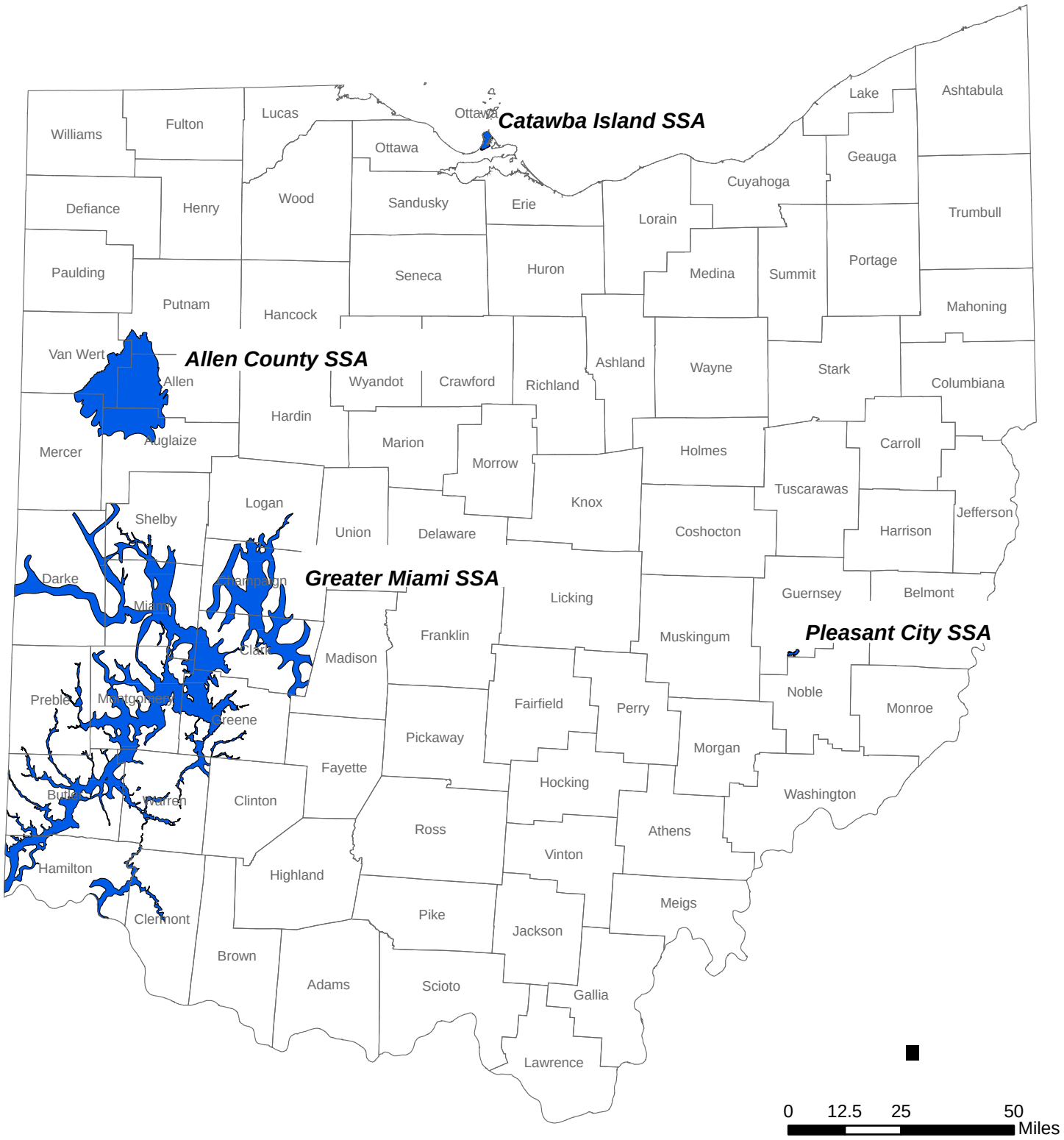

Legend

Sole Source Aquifers

OhioEPA
Division of Drinking and Ground Waters

Erie Metropolitian Housing Authority Capital Fund Broad

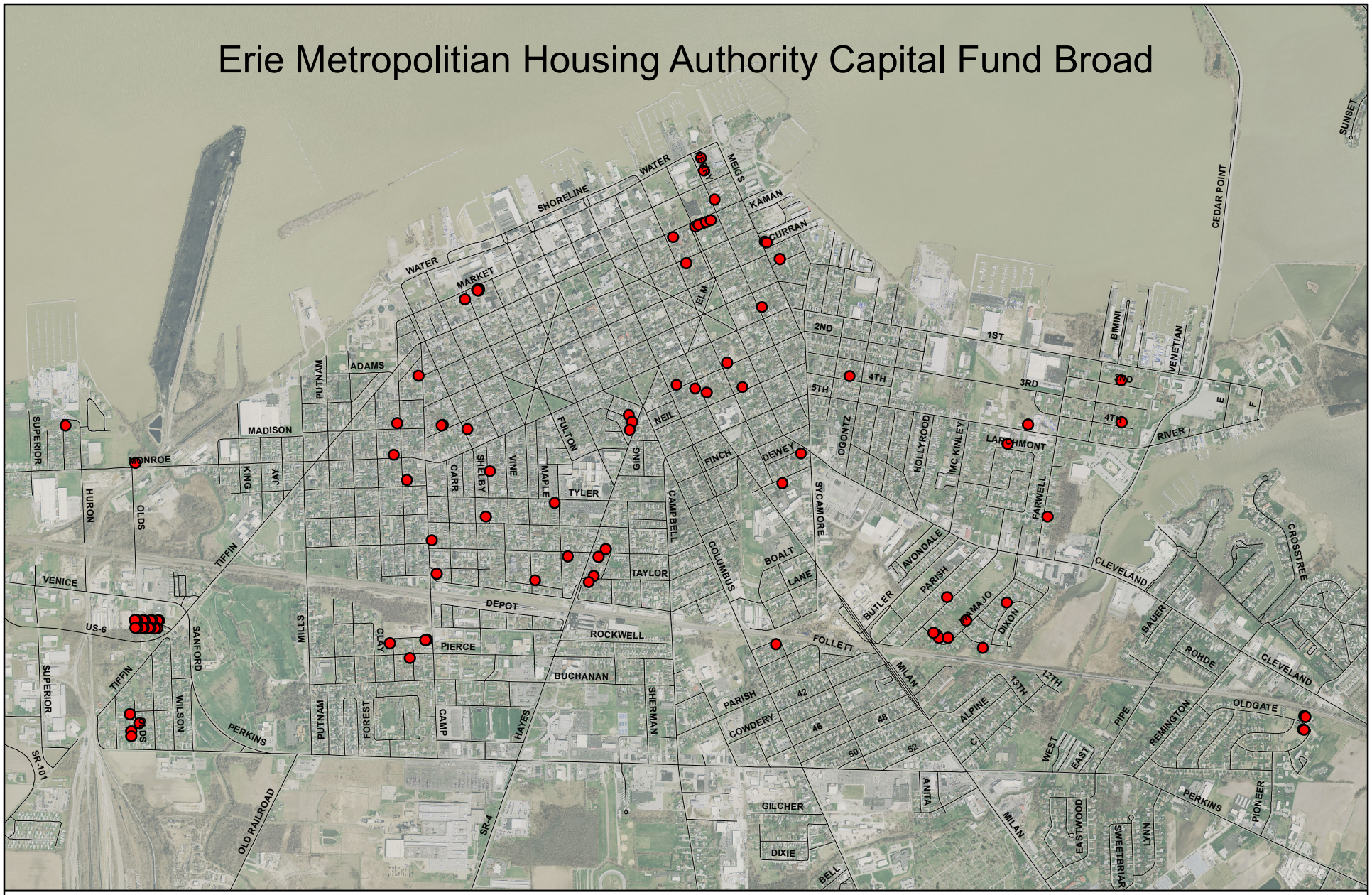

This map is not for design engineering, surveying, or construction purposes. Data contained in this map may contain errors. Map is subject to change without notice. All information within this map is provided "as is" without warranty of any kind. User assumes all risk for use. GLCAP and its affiliates cannot and do not warrant the non-infringement or merchantability of any information in this map. Contact csaillant@glcap.org with any questions.Sources: Esri, ODOT, DeLorme, USGS, Intermap, Increment P Corp., NRCAN, Esri Japan, METI, OpenStreetMap, GIS User Community, GLCAP. Map Created 11/07/2019

Erie Metropolitian Housing Authority Capital Fund Broad
USFWS: Wetlands

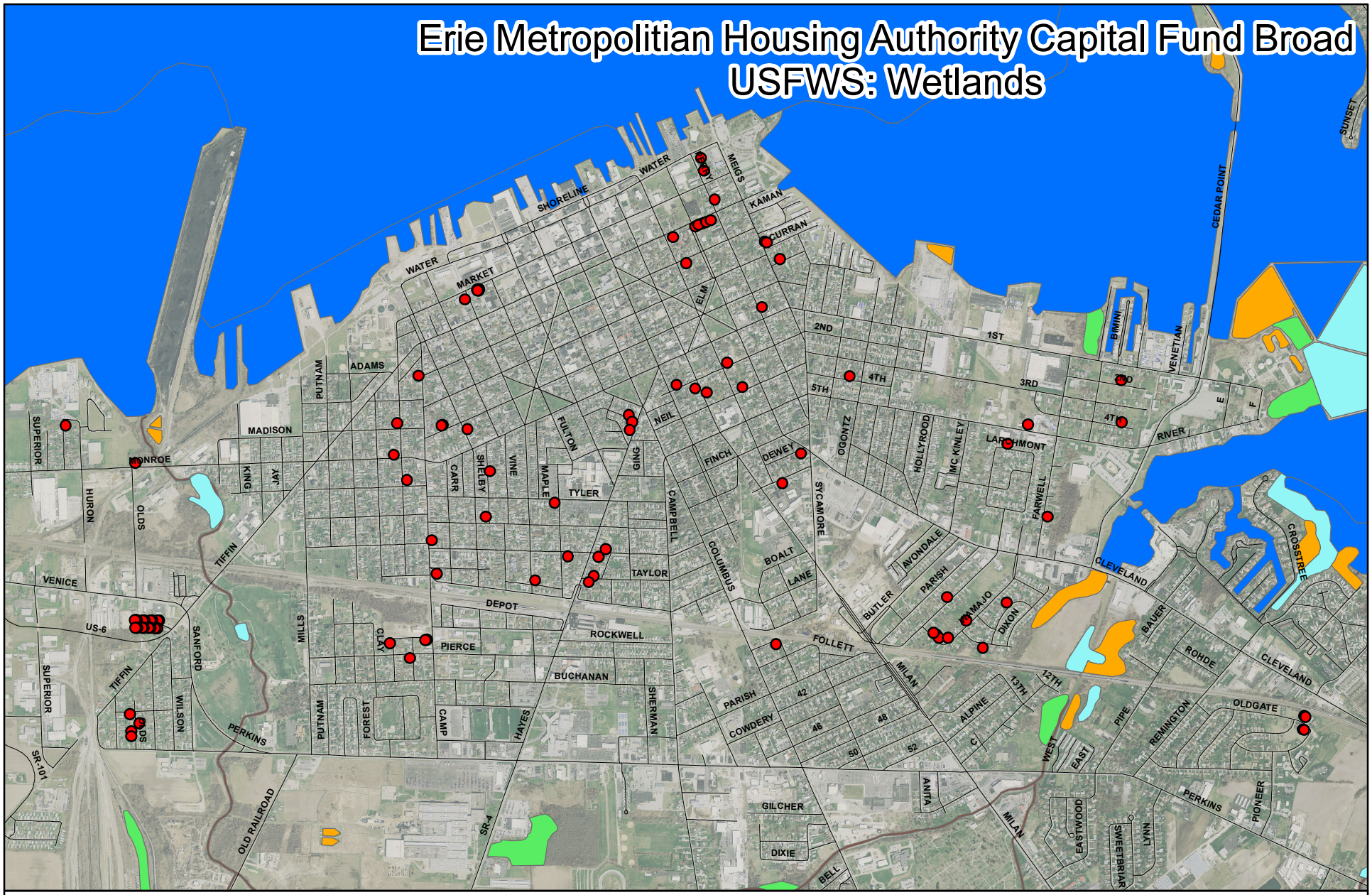

0 0.25 0.5 1 Miles

N
W E
S

Houses

Wetland Type

- Freshwater Emergent Wetland
- Freshwater Forested/Shrub Wetland
- Freshwater Pond
- Lake
- Riverine

RCAP

This map is not for design engineering, surveying, or construction purposes. Data contained in this map may contain errors. Map is subject to change without notice. All information within this map is provided "as is" without warranty of any kind. User assumes all risk for use. GLCAP and its affiliates cannot and do not warrant the non-infringement or merchantability of any information in this map. Contact csaillant@glcap.org with any questions.Sources: Esri, ODOT, USFWS, DeLorme, USGS, Intermap, Increment P Corp., NRCAN, Esri Japan, METI, OpenStreetMap, GIS User Community, GLCAP. Map Created 11/07/2019

WILD AND SCENIC RIVER MAP



NOTICE OF INTENT TO REQUEST RELEASE OF FUNDS

October 31, 2020

Erie County Board of Commissioners
2900 Columbus Avenue
Sandusky, Ohio 44870
419-627-7672

On or about November 16, 2020 the Erie County Board of Commissioners authorize the Erie Metropolitan Housing Authority to submit a request to the Cleveland HUD Public Housing Office for the release of the Capital Fund and Operating Fund funds under Section 9(j) of the 1937 US Housing Act, as amended to undertake projects identified in the Capital Funds Program five year action plan and the Energy Performance Contract for the purpose of installation of window replacements at 1612 Camp St., 1019 Fourth St., 502 E Washington St., 504 E Washington St., 506 E Washington St., 508 E Washington St., 2220 Olds St., 2229 Olds St., 2235 Olds St., 610 Shelby St., 908 Hancock St., 414 McKelvey St., 1801 Camp St. A, 1801 Camp St. B, 622 Perry St., 405 Camp St., 1227 W Madison St. A, 1227 W Madison St. B, 623 Taylor St., 407 Reese St., 411 Neil St., 917 Hayes St., 2201 Olds St., and 412 E Adams St.
Furnace replacements identified for: 1612 Camp St., 1019 Fourth St., 1317 Huntington Ave., 502 E Washington St., 504 E Washington St., 506 E Washington St., 508 E Washington St., 526 E Washington St., 908 Hancock St., 1435 Judy Ln., 1617 N Larchmont Dr., 1030 Pearl St., 610 Shelby St., 1222 Ashburn St., 414 McKelvey St., 1801 Camp St. A and B, 1612 Central Ave., 411 Neil St., 514 Dewey St. A, 514 E Washington St., 407 Reese St., 408 E Washington St., 132 Homestead Ave.. 628 Taylor St., 917 Hayes Ave., 1323 Stone St., 1509 W Monroe St., 905 Hayes Ave., and 623 Taylor St.
Energy efficiency items of lighting retrofit, aerator upgrade, and shower head upgrade at:1109 Wamajo Dr., 1113 Wamajo Dr., 2201 Olds St.,2220 Olds St., 2229 Olds St., 2235 Olds St., 2601 Harbor Blvd., 2603 Harbor Blvd., 2602 Harbor Blvd., 2604 Harbor Blvd., 2605 Harbor Blvd., 2607 Harbor Blvd., 2606 Harbor Blvd., 2608 Harbor Blvd., 2609 Harbor Blvd., 2611 Harbor Blvd., 2610 Harbor Blvd., 2612 Harbor Blvd., 2613 Harbor Blvd., 2615 Harbor Blvd., 2614 Harbor Blvd., 2616 Harbor Blvd., 1008 Stone St., 1019 Fourth St., 1222 Ashburn Dr., 1311 Wamajo Dr., 1317 Huntington Ave., 1323 Stone St., 1435 Judy Ln., 1502 Pierce St., 1612 Camp St., 1617 N Larchmont, 207 Center St., 412 E Adams St., 508 E Washington St., 514 E Washington St., 623 Taylor St., 905 Hayes Ave., 917 Hayes Ave., 1030 Pearl St., 1301 Prospect St., 132 Homestead Ave., 1434 Camp St., 211 Reese St., 405 Camp St., 408 E Washington St., 411 Neil St., 414 McKelvey St., 502 E Washington St., 504 E Washington St., 506 E Washington St., 526 W Washington St., 605 W Osbourne St., 610 Shelby St., 614 Osbourne St., 628 Taylor St., 1201 Wamajo St., 1227 W Madison St., Apt. A and B, 1801 Camp St. #1 and #2, 1612 Central Ave., 1827 Clinton St., 407 Reese St., 514 and 514 1/2 Dewey St., 622 Perry St., 908 Hancock St., 1509 W Monroe St., 1107 Wamajo Dr., and 1703 Fifth St.

The activities proposed comprise a project for which a Finding of No Significant Impact on the environment was published on October 31, 2020. An Environmental Review Record (ERR) that documents the environmental determinations for this project is on file at the Erie County Board of Commissioners office, 2900 Columbus Avenue, Sandusky, Ohio 44870 and Erie Metropolitan Housing Authority Office, 322 Warren Street, Sandusky, Ohio 44870 and may be examined or copied weekdays between 9:00 A.M. to 4:00 P.M. Monday through Friday.

PUBLIC COMMENTS

Any individual, group, or agency may submit written comments on the ERR to the ClevelandPublicHousing@hud.gov with "Erie Scattered General sites CFP and EPC Project ERR Objection" in the subject heading. All comments received by November 15, 2020 will be considered by the Erie County, Ohio Board of County Commissioners prior to authorizing submission of a request for release of funds.

ENVIRONMENTAL CERTIFICATION

The Erie County Board of Commissioners certifies to Cleveland HUD Public Housing Office that Patrick Shenigo in his capacity as Erie County Commissioner consents to accept the jurisdiction of the Federal Courts if an action is brought to enforce responsibilities in relation to the environmental review process and that these responsibilities have been satisfied. Cleveland HUD Public Housing Office's approval of the certification satisfies its responsibilities under NEPA and related laws and authorities and allows the Capital Funds and Operating Funds and Energy Performance Contract to use Program funds.

OBJECTIONS TO RELEASE OF FUNDS

Cleveland HUD Public Housing Office will accept objections to its release of fund and the Erie County Board of Commissioner's certification for a period of fifteen days following the anticipated submission date or its actual receipt of the request (whichever is later) only if they are on one of the following bases: (a) the certification was not executed by the Certifying Officer of the Erie County Board of Commissioners; (b) the Erie County Board of Commissioners has omitted a step or failed to make a decision or finding required by HUD regulations at 24 CFR part 58; (c) the grant recipient or other participants in the development process have committed funds, incurred costs or undertaken activities not authorized by 24 CFR Part 58 before approval of a release of funds by the Cleveland HUD Public Housing Office; or (d) another Federal agency acting pursuant to 40 CFR Part 1504 has submitted a written finding that the project is unsatisfactory from the standpoint of environmental quality. Objections must be prepared and submitted in accordance with the required procedures (24 CFR Part 58, Sec. 58.76) and shall be addressed to Cleveland HUD Public Housing office by email to ClevelandPublicHousing@hud.gov. Potential objectors should contact Cleveland HUD Public Housing Office to verify the actual last day of the objection period.

Patrick Shenigo, Erie County Commissioner